

Sustainable Sites

Water Efficiency

Energy & Atmosphere

Materials & Resources

Indoor Environmental Quality

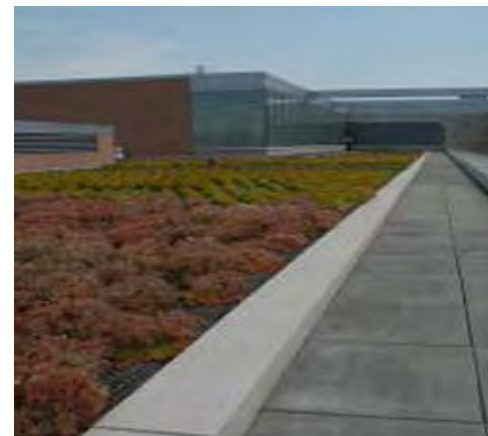
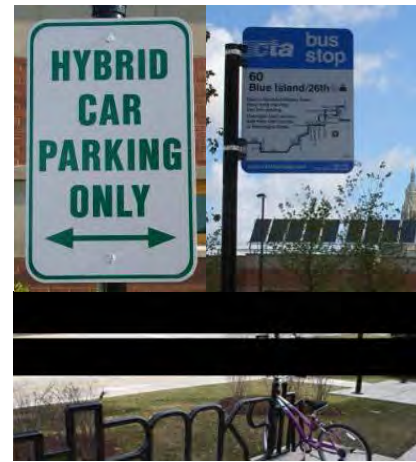

Overview

- Owned by the Public Building Commission of Chicago (PBCC)
- City of Chicago Landmarked building
- 1.5 million square feet; second largest courthouse in the US; Between 25,000 and 30,000 occupants per day
- Operating expenses / utilities paid for by public funds through tax revenue or public bonds

Sustainability Strategy

- **Mechanical Systems Controls Programming** – No-cost strategies increased Daley Center’s Energy Star rating
Annual energy savings of \$539,584 or 5,405,840 KWH.
- **Elevator Controls Modernization** - Replace 42 elevator generator sets over 3 years with a 3.5 year return on investment after anticipated rebates from IL DCEO. Annual energy savings of \$83,745 or 837,455 KWH.
- **Guaranteed Energy Performance Contract (GEPC) for Energy and Water Efficiency**
 - Noresco selected for Energy Savings Contract (ESCo)
 - 15 year Return on Investment threshold
 - Through ASHRAE Level III Energy Audit, identified and selected 9 energy conservation measures (ECM's):
 - 1) Lighting upgrades
 - 2) Water conservation modifications to public restrooms
 - 3) Energy management system optimization
 - 4) Conversion of chilled water loop to variable flow
 - 5) New controls for one boiler
 - 6) Variable air boxes for two fan systems serving the 8th floor and below
 - 7) Upgrade to the condenser water controls
 - 8) Upgrades to the chiller motors, starters and compressors
 - 9) Replacement of two chiller motors
 - Eight ECM's funded through a \$5,900,000 Tax Exempt Lease Purchase Agreement (TELPA) between the PBCC and Green Campus Corp. with a 15 year term. TELPA repaid through the guaranteed energy savings. This mechanism allows the bulk of the work to be paid for without capital funding. The 9th ECM was funded through capital contribution. The project also received a \$332,000 grant toward this work.
 - Logistics developed by PBC with MB Real Estate; guidance from Clinton Climate Initiative, IL DCEO and Holland & Knight.
 - Saves \$8,976,528 dollars over a 15 year term in combined gas, electricity, water and operational costs - \$598,435 annually* - with small positive cash flow annually. Projected annual energy savings alone of \$501,468 on average* (* average assumes 3.25% annual escalation taken across 15 year term)
- **LEED EB O+M*** certification being pursued to benchmark Environmental performance.
(*United States Green Building Council (USGBC) Leadership in Energy & Environmental Design for Existing Buildings: Operations and Management)
 - LEED EB O+M performance period completed March through November 10, 2011. The Certification Submittal is under review.
- **Energy Star** - Current rating of 80. Previously rated: 2011 (76) and 2009 (75) and reached a high of 83 before criteria changed
- **Chicago Green Office Challenge** –Leadership in Property Management Excellence Award, 2010 and 2011

Anticipated Results

- All Sustainability Strategies together will save \$1,124,797 annually on average in energy costs.
- Environmental results of GEPC improvements are the equivalent of planting 572 acres of trees or removing 461 cars from our roads.
- GEPC project will create over 173 jobs and achieve 25% MBE and 5% WBE goals.

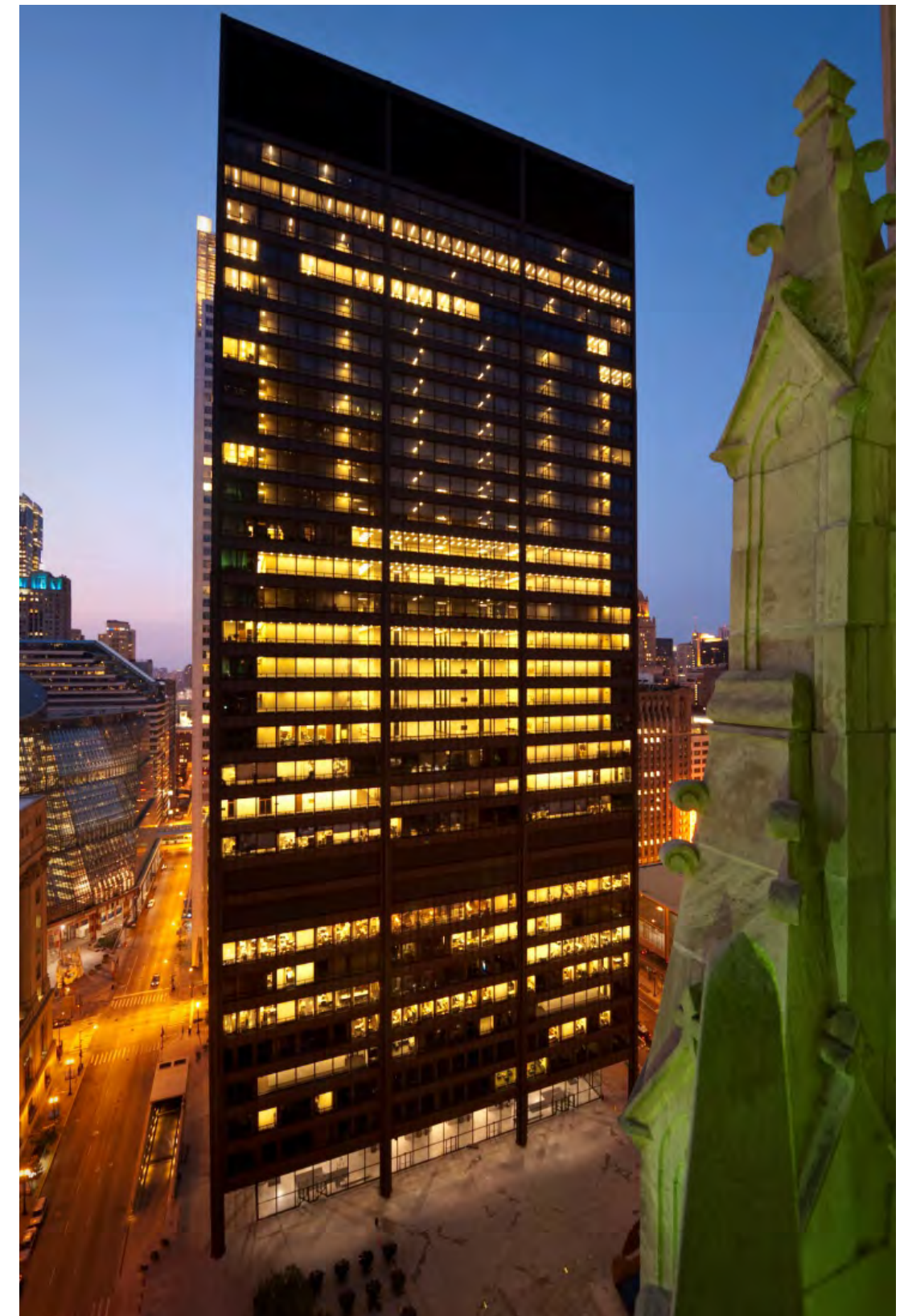

SUSTAINABILITY STRATEGY
Public Building Commission of Chicago
Status Summary

LEED Projects – Status Summary

UNOCCUPIED	Registered	To Be Registered	Target Total	Certified (C)	Silver (S)	Gold (G)	Platinum (P)
City of Chicago	1	0	1	0	0	0	1
Chicago Fire Department	1	0	1	0	0	1	0
Chicago Park District	2	0	2	1	1	1	0
Chicago Police Department	1	0	1	0	0	1	0
Chicago Public Libraries	1	0	1	0	0	1	0
Chicago Public Schools	10	0	10	0	10	0	0
Chicago Senior Centers	1	0	1	1	0	0	0
Total	17	0	17	1	11	4	1

OCCUPIED	Registered	Certification Achieved to Date	Certified (C)	Silver (S)	Gold (G)	Platinum (P)
City of Chicago	4	4	0	3	0	1
Chicago Fire Department	5	4	0	3	2	0
Chicago Park District	6	3	0	2	4	0
Chicago Police Department	4	4	0	1	3	0
Chicago Public Libraries	14	12	8	4	2	0
Chicago Public Schools	21	14	3	7	11	0
Chicago Senior Centers	1	1	1	0	0	0
Total	55	42	12	20	22	1

Project List

<p>City of Chicago</p> <p>Ford Calumet Environmental Center - Hold P</p> <p>South Water Purification Plant - Occupied S</p> <p>Chicago Center for Green Technology - Occupied P</p> <p>4th Ward Yard - Occupied S</p> <p>Vehicle Maintenance Facility - Occupied S</p> <p>Chicago Fire Department</p> <p>Fire Station 16 - Construction G</p> <p>Fire Station 18 - Occupied S</p> <p>Fire Station 70 - Occupied S</p> <p>Fire Station 102 - Occupied G</p> <p>Fire Station 109 - Occupied G</p> <p>Fire Station 121 - Occupied S</p> <p>Chicago Park District</p> <p>Gateway Harbor - Design S</p> <p>31st Street Harbor - Construction S</p> <p>41st Street Beach House - Occupied S</p> <p>Osterman Beach House - Occupied S</p> <p>Haas Park Field House - Occupied G</p> <p>Jesse Owens Field House - Occupied G</p> <p>Taylor Lauridsen Field House - Occupied G</p> <p>Valley Forge Field House - Occupied G</p>	<p>Chicago Police Department</p> <p>12th District Police Station - Construction G</p> <p>7th District Police Station - Occupied G</p> <p>9th District Police Station - Occupied G</p> <p>22nd District Police Station - Occupied S</p> <p>23rd District Police Station - Occupied G</p> <p>Chicago Public Library</p> <p>Edgewater Library - Construction G</p> <p>Avalon Library - Occupied C</p> <p>Beverly Branch Library - Occupied S</p> <p>Bucktown Wicker Park Library - Occupied C</p> <p>Budlong Woods Library - Occupied C</p> <p>Richard M. Daley Branch Library - Occupied G</p> <p>Dunning Branch Library - Occupied S</p> <p>Greater Grand Crossing Library - Occupied G</p> <p>Little Village Branch Library - Occupied S</p> <p>Logan Square Library - Occupied S</p> <p>Oriole Park Library - Occupied C</p> <p>Vodak East Side Library - Occupied C</p> <p>West Chicago Ave. Library - Occupied C</p> <p>West Englewood Library - Occupied C</p> <p>West Pullman Library - Occupied C</p>	<p>Chicago Public Schools</p> <p>Edison ES Linked Annex - Planning S</p> <p>Southeast Area Elementary School - Planning S</p> <p>Back of the Yards High School - Construction S</p> <p>Brighton Park II Elementary School - Construction S</p> <p>Durkin ES Linked Annex - Construction S</p> <p>Edgebrook Elementary Addition - Construction S</p> <p>Jones High School - Construction G</p> <p>Onahan ES Linked Annex - Construction S</p> <p>Stevenson ES Linked Annex - Construction S</p> <p>Southwest Area High School - Construction S</p> <p>Albany Park Middle School - Occupied C</p> <p>Mariano Azuela Elementary School - Occupied G</p> <p>Gwendolyn Brooks HS Addition - Occupied S</p> <p>Calmecca Academy Elementary School - Occupied G</p> <p>Miles Davis Elementary School - Occupied S</p> <p>Garvy Elementary Addition - Occupied S</p> <p>Irene C. Hernandez Middle School - Occupied G</p> <p>Holmes Elementary School Addition - Occupied C</p> <p>Langston Hughes Elementary School - Occupied G</p> <p>Federico Garcia Lorca Elementary Schl- Occupied G</p> <p>Mt. Greenwood ES Annex - Occupied S</p> <p>Ogden Elementary School - Occupied G</p> <p>Powell Elementary School - Occupied S</p>	<p>Chicago Public Schools</p> <p>Dr. Jorge Prieto Math & Science Acad. - Occupied G</p> <p>Sauganash Elementary School Addn - Occupied S</p> <p>Skinner Elementary School - Occupied G</p> <p>Eric Solario (Kelly Curie Gage Park) HS - Occupied G</p> <p>South Shore High School - Occupied G</p> <p>Tarkington School of Excellence - Occupied C</p> <p>West Ridge Elementary School - Occupied S</p> <p>Westinghouse High School - Occupied G</p> <p>Chicago Senior Centers</p> <p>Warren Park Senior Center - Hold C</p> <p>Norwood Park Senior Center - Occupied C</p>
--	--	---	---

May 2012

Note: Projects included in report when they are LEED registered; Project Sheets included when they enter Design.





Sustainable Capital Projects Public Building Commission of Chicago

Completed and Under Development

As of 5/1/12

Mayor Rahm Emanuel
Chairman

Erin Lavin Cabonargi
Executive Director

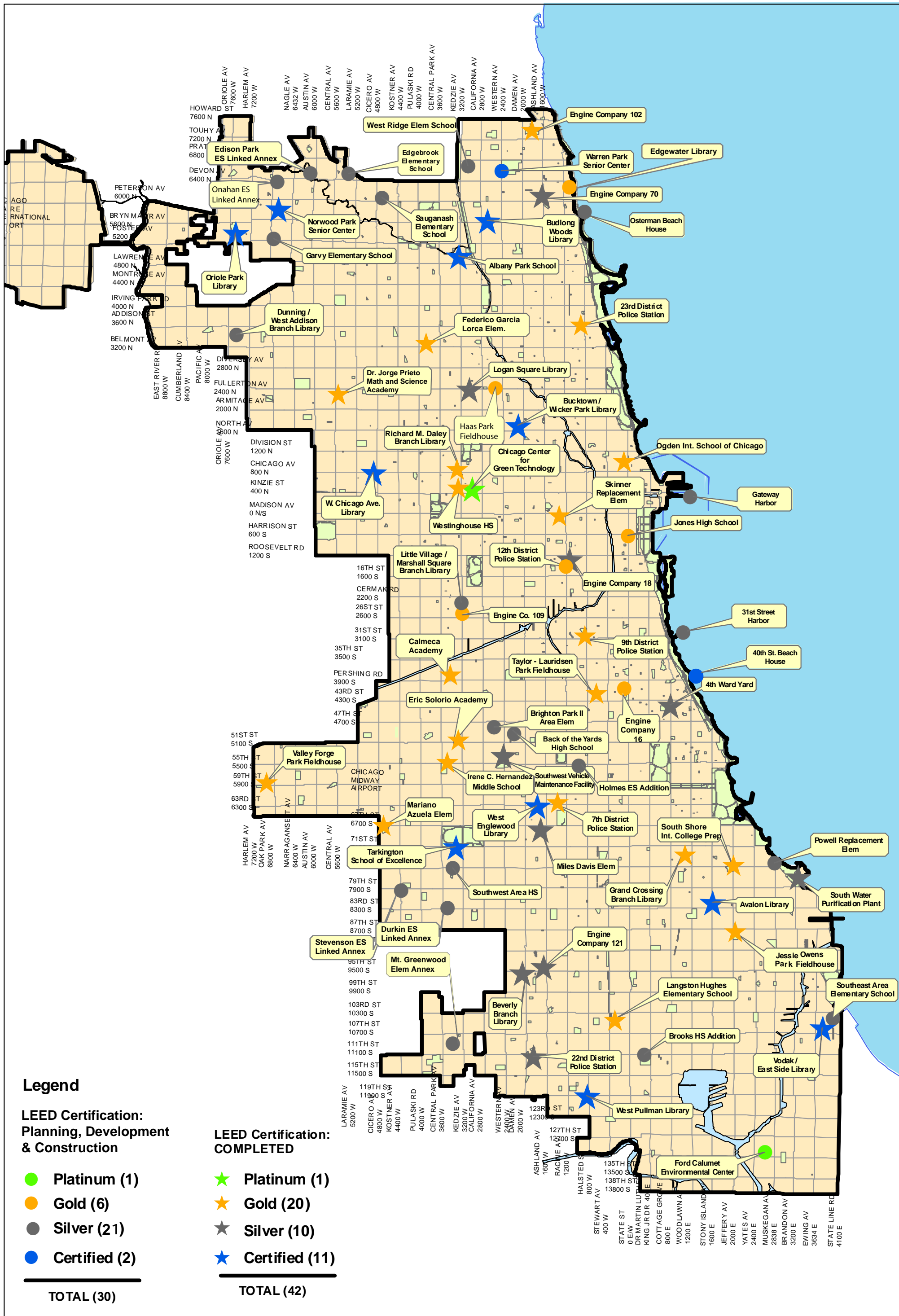

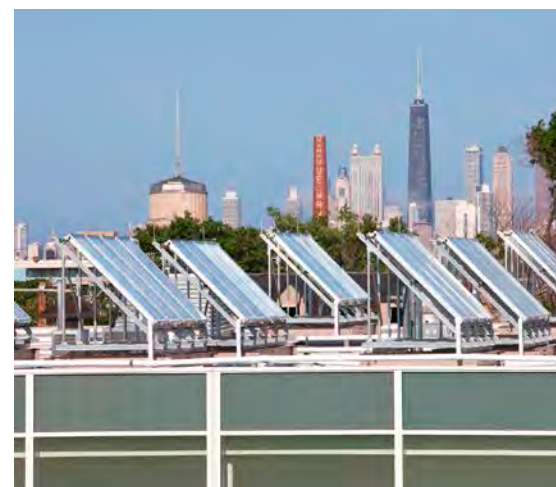

LEED "HARVEST" TO DATE

Potable Water Saved	17,890,278 gallons / year
Stormwater Diverted from Sewers	486,439 gallons / year
Green Roof Area	488,359 SF 11.21 acres
Trees Planted	1,718 to date
Recycled Materials	\$ 34,907,865 to date
Regional Materials (Extracted, Processed, Manufactured within 500 miles)	\$ 69,010,772 to date
Tons Construction and Demolition Waste Diverted from Landfill	73,693 tons
Electric Vehicle Charging Stations	41 to date

* Metrics represent the tally of project information compiled to date, and may have limited data from projects in earlier stages of design. Data is obtained from project documents and/or calculations performed and submitted for LEED On-line.

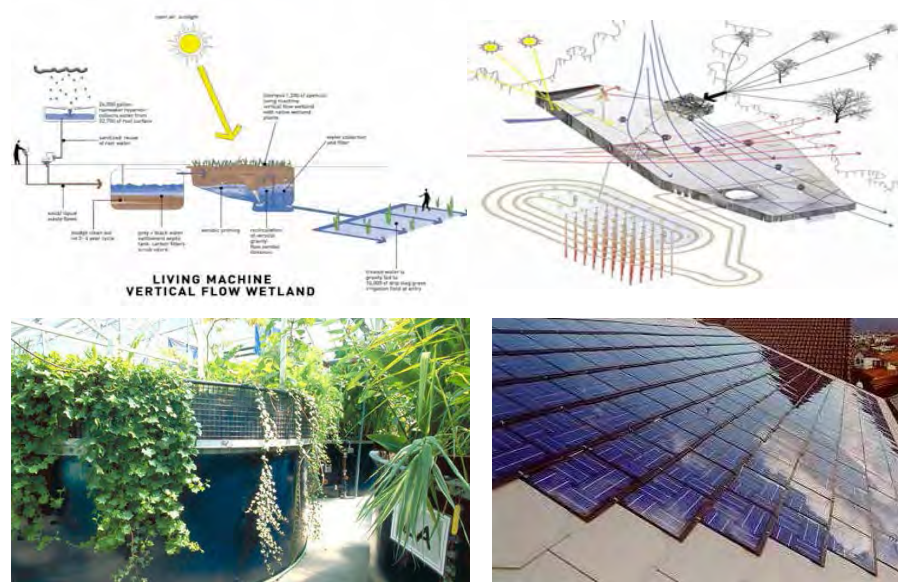

Available Goal
SUSTAINABLE SITES

- Y R Construction Activity Pollution Prevention
- X 1 Site Selection
- X 1 Development Density & Community Connectivity
- X 1 Brownfield Redevelopment
- X 1 Alternative Transportation, Public Transportation Access
- 1 1 Alternative Transportation, Bicycle Storage & Changing Rooms
- 1 1 Alternative Transportation, Low-Emitting & Fuel-Efficient Vehicles
- 1 1 Alternative Transportation, Parking Capacity
- 1 1 Site Disturbance, Protect or Restore Habitat
- 1 1 Site Disturbance, Maximize Open Space
- 1 1 Stormwater Design, Quantity Control
- 1 1 Stormwater Design, Quality Control
- 1 1 Heat Island Effect, Non-Roof
- 1 1 Heat Island Effect, Roof
- 1 1 Light Pollution Reduction

SUBTOTAL: 10 of 14 possible

Available Goal
WATER EFFICIENCY

- 1 1 Water Efficient Landscaping, Reduce potable water use by 50%
- 1 1 Water Efficient Landscaping, No Potable Use or No Irrigation
- 1 1 Innovative Wastewater Technologies
- 1 1 Water Use Reduction, 20% Reduction
- 1 1 Water Use Reduction 30% Reduction

SUBTOTAL: 5 of 5 possible

Available Goal
ENERGY & ATMOSPHERE

- Y R Fundamental Commissioning of the Building Energy Systems
- Y R Minimum Energy Performance
- Y R Fundamental Refrigerant Management
- 1010 Optimize Energy Performance
- 3 3 On-Site Renewable Energy, 2.5% , 7.5%, or 12.5%
- 1 1 Enhanced Commissioning
- 1 1 Enhanced Refrigerant Management
- 1 1 Measurement & Verification
- 1 1 Green Power

SUBTOTAL: 17 of 17 possible

Available Goal
MATERIALS & RESOURCES

- Y R Storage & Collection of Recyclables
- X 1 Building Reuse, Maintain 75% of Existing Walls, Floors & Roof
- X 1 Building Reuse, Maintain 100% of Existing Walls, Floors & Roof
- X 1 Building Reuse, 50% of Interior Non-Structural Elements
- 1 1 Construction Waste Management, Divert 50% from Disposal
- 1 1 Construction Waste Management, Divert 75% from Disposal
- 1 1 Materials Reuse, 5%
- 1 1 Materials Reuse, 10%
- 1 1 Recycled Content, 10% , (post-consumer + ½ post-industrial)
- 1 1 Recycled Content, 20% (post-consumer + ½ post-industrial)
- 1 1 Regional Materials, 10% Extracted, Processed & Manufactured Regionally
- 1 1 Regional Materials, 20% Extracted, Processed & Manufactured Regionally
- 1 1 Rapidly Renewable Materials
- 1 1 Certified Wood

SUBTOTAL: 10 of 13 possible

Available Goal
INDOOR ENVIRONMENTAL QUALITY

- Y R Minimum IAQ Performance
- Y R Environmental Tobacco Smoke (ETS) Control
- 1 1 Outdoor Air Delivery Monitoring
- 1 1 Increased Ventilation
- 1 1 Construction IAQ Management Plan, During Construction
- 1 1 Construction IAQ Management Plan, Before Occupancy
- 1 1 Low-Emitting Materials; Adhesives & Sealants
- 1 1 Low-Emitting Materials; Paints & Coatings
- 1 1 Low-Emitting Materials; Carpet Sys
- 1 1 Low-Emitting Materials, Composite Wood & Agrifiber Products
- 1 1 Indoor Chemical & Pollutant Source Control
- 1 1 Controllability of Systems, Lighting
- 1 1 Controllability of Systems, Thermal Comfort
- 1 1 Thermal Comfort, Design
- 1 1 Thermal Comfort, Verification
- 1 1 Daylight & Views, Daylight 75% of Spaces
- 1 1 Daylight & Views, Views for 90% of Spaces

SUBTOTAL: 15 of 15 possible

Available Goal
INNOVATION & DESIGN PROCESS

- 1 1 Innovation in Design: Earth tubes
- 1 1 Innovation in Design: Living Machine
- 1 1 Innovation in Design: Reused steel H- piles
- 1 1 Innovation in Design: Recycled slag terrazzo
- 1 1 LEED™ Accredited Professional

SUBTOTAL: 5 of 5 possible

Certified: 26-32 points, Silver: 33-38 points, Gold: 39-51 points, Platinum: 52-69 points



Studio Gang Architects
 1212 N. Ashland Ave., Suite 212
 Chicago, IL 60622
 p: 773-384-1212
 f: 773-384-0231

Project Phase: Design
Target Rating: LEED NC 2.2 Platinum
Target Credits: 61
Date of Registration: 12/1/07
Date of Issue: 5/1/12

SUSTAINABILITY STRATEGY

South Water Purification Plant

3300 East Cheltenham Place



Available Goal SUSTAINABLE SITES	Available Goal WATER EFFICIENCY	Available Goal ENERGY & ATMOSPHERE	Available Goal MATERIALS & RESOURCES	Available Goal INDOOR ENVIRONMENTAL QUALITY	Available Goal INNOVATION & DESIGN PROCESS
<ul style="list-style-type: none"> Y R Construction Activity Pollution Prevention 1 1 Site Selection 1 1 Development Density & Community Connectivity X 1 Brownfield Redevelopment 1 1 Alternative Transportation, Public Transportation Access 1 1 Alternative Transportation, Bicycle Storage & Changing Rooms 1 1 Alternative Transportation, Low-Emitting & Fuel-Efficient Vehicles 1 1 Alternative Transportation, Parking Capacity X 1 Site Disturbance, Protect or Restore Habitat X 1 Site Disturbance, Maximize Open Space X 1 Stormwater Design, Quantity Control 1 1 Stormwater Design, Quality Control 1 1 Heat Island Effect, Non-Roof 1 1 Heat Island Effect, Roof X 1 Light Pollution Reduction <p>SUBTOTAL: 9 of 14 possible</p>	<ul style="list-style-type: none"> 1 1 Water Efficient Landscaping, Reduce potable water use by 50% 1 1 Water Efficient Landscaping, No Potable Use or No Irrigation X 1 Innovative Wastewater Technologies 1 1 Water Use Reduction, 20% Reduction 1 1 Water Use Reduction 30% Reduction <p>SUBTOTAL: 4 of 5 possible</p>	<ul style="list-style-type: none"> Y R Fundamental Commissioning of the Building Energy Systems Y R Minimum Energy Performance Y R Fundamental Refrigerant Management X 10 Optimize Energy Performance X 3 On-Site Renewable Energy, 2.5% , 7.5%, or 12.5% X 1 Enhanced Commissioning X 1 Enhanced Refrigerant Management X 1 Measurement & Verification X 1 Green Power <p>SUBTOTAL: 0 of 17 possible</p>	<ul style="list-style-type: none"> Y R Storage & Collection of Recyclables X 1 Building Reuse, Maintain 75% of Existing Walls, Floors & Roof X 1 Building Reuse, Maintain 100% of Existing Walls, Floors & Roof X 1 Building Reuse, 50% of Interior Non-Structural Elements 1 1 Construction Waste Management, Divert 50% from Disposal 1 1 Construction Waste Management, Divert 75% from Disposal X 1 Materials Reuse, 5% X 1 Materials Reuse, 10% 1 1 Recycled Content, 10% , (post-consumer + ½ post-industrial) 1 1 Recycled Content, 20% (post-consumer + ½ post-industrial) 1 1 Regional Materials, 10% Extracted, Processed & Manufactured Regionally 1 1 Regional Materials, 20% Extracted, Processed & Manufactured Regionally X 1 Rapidly Renewable Materials 1 1 Certified Wood <p>SUBTOTAL: 7 of 13 possible</p>	<ul style="list-style-type: none"> Y R Minimum IAQ Performance Y R Environmental Tobacco Smoke (ETS) Control X 1 Outdoor Air Delivery Monitoring 1 1 Increased Ventilation 1 1 Construction IAQ Management Plan, During Construction 1 1 Construction IAQ Management Plan, Before Occupancy 1 1 Low-Emitting Materials; Adhesives & Sealants X 1 Low-Emitting Materials; Paints & Coatings 1 1 Low-Emitting Materials; Carpet Sys 1 1 Low-Emitting Materials, Composite Wood & Agrifiber Products 1 1 Indoor Chemical & Pollutant Source Control 1 1 Controllability of Systems, Lighting 1 1 Controllability of Systems, Thermal Comfort 1 1 Thermal Comfort, Design 1 1 Thermal Comfort, Verification X 1 Daylight & Views, Daylight 75% of Spaces 1 1 Daylight & Views, Views for 90% of Spaces <p>SUBTOTAL: 12 of 15 possible</p>	<ul style="list-style-type: none"> 1 1 Innovation in Design: Exemplary FSC Wood 100% 1 1 Innovation in Design: Exemplary Public Transit Access 1 1 Innovation in Design: Exemplary non-roof heat island reduction X 1 Innovation in Design: 1 1 LEED™ Accredited Professional <p>SUBTOTAL: 4 of 5 possible</p>

Certified: 26-32 points, Silver: 33-38 points, Gold: 39-51 points, Platinum: 52-69 points



Greeley and Hansen
 100 South Wacker Drive, Suite 1400
 Chicago, IL 60606-4004
 p: 312-558-9000
 f: 312-558-1006

Project Phase: Occupied
Target Rating: LEED NC 2.2 **Silver**
Target Credits: 36
Date of Registration: July 2007
Date of Issue: 5/1/12



Available Goal SUSTAINABLE SITES	Available Goal WATER EFFICIENCY	Available Goal ENERGY & ATMOSPHERE	Available Goal MATERIALS & RESOURCES	Available Goal INDOOR ENVIRONMENTAL QUALITY	Available Goal INNOVATION & DESIGN PROCESS
Y R Erosion & Sedimentation Control 1 1 Site Selection X 1 Development Density X 1 Brownfield Redevelopment 1 1 Alternative Transportation, Public Transportation Access 1 1 Alternative Transportation, Bicycle Storage & Changing Rooms X 1 Alternative Transportation, Alternative Fuel Vehicles 1 1 Alternative Transportation, Parking Capacity / Carpooling 1 1 Reduce Site Disturbance, Protect or Restore Open Space 1 1 Reduce Site Disturbance, Development Footprint 1 1 Stormwater Management, Rate and Quantity 1 1 Stormwater Management, Treatment 1 1 Landscape & Exterior Design to Reduce Heat Islands, Non-Roof 1 1 Landscape & Exterior Design to Reduce Heat Islands, Roof 1 1 Light Pollution Reduction SUBTOTAL: 11 of 14 possible	1 1 Water Efficient Landscaping, Reduce potable water use by 50% 1 1 Water Efficient Landscaping, No Potable Use or No Irrigation X 1 Innovative Wastewater Technologies 1 1 Water Use Reduction, 20% Reduction 1 1 Water Use Reduction 30% Reduction SUBTOTAL: 4 of 5 possible	Y R Fundamental Building Systems Commissioning Y R Minimum Energy Performance Y R CFC Reduction in HVAC&R Equipment 10 10 Optimize Energy Performance 1 1 Renewable Energy, 5% X 1 Renewable Energy, 10% X 1 Renewable Energy, 20% 1 1 Additional Commissioning X 1 Ozone Depletion 1 1 Measurement & Verification 1 1 Green Power SUBTOTAL: 14 of 17 possible	Y R Storage & Collection of Recyclables 1 1 Building Reuse, Maintain 75% of Existing Shell 1 1 Building Reuse, Maintain 100% of Existing Shell 1 1 Building Reuse, Maintain 100% of existing shell & 50% non-shell X 1 Construction Waste Management, Divert 50% from Disposal X 1 Construction Waste Management, Divert 75% from Disposal X 1 Resource Reuse, 5% X 1 Resource Reuse, 10% 1 1 Recycled Content, 5% , (post-consumer + ½ post-industrial) 1 1 Recycled Content, 10% (post-consumer + ½ post-industrial) 1 1 Local/Regional Materials, 20% Manufactured Locally 1 1 Local/Regional Materials, of 20% Manufactured Locally, 50% Harvested Locally 1 1 Rapidly Renewable Materials X 1 Certified Wood SUBTOTAL: 8 of 13 possible	Y R Minimum IAQ Performance Y R Environmental Tobacco Smoke (ETS) Control X 1 Carbon Dioxide (CO2) Monitoring X 1 Ventilation Effectiveness 1 1 Construction IAQ Management Plan, During Construction 1 1 Construction IAQ Management Plan, Before Occupancy 1 1 Low-Emitting Materials; Adhesives & Sealants X 1 Low-Emitting Materials; Paints & Coatings 1 1 Low-Emitting Materials; Carpet 1 1 Low-Emitting Materials, Composite Wood & Agrifiber Products 1 1 Indoor Chemical & Pollutant Source Control 1 1 Controllability of Systems, Perimeter X 1 Controllability of Systems, Non-Perimeter 1 1 Thermal Comfort, ASHRAE 55-1992 1 1 Thermal Comfort, Permanent Monitoring System X 1 Daylight & Views, Daylight 75% of Spaces 1 1 Daylight & Views, Views for 90% of Spaces SUBTOTAL: 10 of 15 possible	1 1 Innovation in Design: Public & Staff Education / Training 1 1 Innovation in Design: Exemplary use Green Power 1 1 Innovation in Design: Enhanced Rapidly Renewable Resources – 10% 1 1 Innovation in Design: Exemplary Performance – Optimize Energy Performance 1 1 LEED™ Accredited Professional SUBTOTAL: 5 of 5 possible

Certified: 26-32 points, Silver: 33-38 points, Gold: 39-51 points, Platinum: 52-69 points



Farr Associates
 53 W. Jackson Blvd., Suite 650
 Chicago, IL 60604
 p: 312-408-1661
 f: 312-408-1496

Project Phase: Occupied
Target Rating: LEED NC 1.0/2.0 **Platinum**
Target Credits: **52**
Date of Registration: 6/1/00
Date of Issue: 5/1/12

SUSTAINABILITY STRATEGY

Western Boulevard Vehicle Maintenance Facility 5201 South Western Avenue

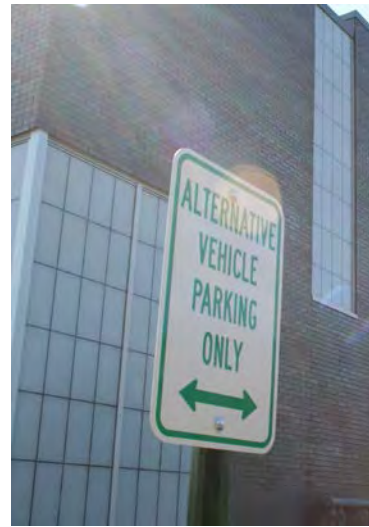

Available Goal SUSTAINABLE SITES	Available Goal WATER EFFICIENCY	Available Goal ENERGY & ATMOSPHERE	Available Goal MATERIALS & RESOURCES	Available Goal INDOOR ENVIRONMENTAL QUALITY	Available Goal INNOVATION & DESIGN PROCESS
<ul style="list-style-type: none"> Y R Construction Activity Pollution Prevention 1 1 Site Selection 1 1 Development Density & Community Connectivity 1 1 Brownfield Redevelopment 1 1 Alternative Transportation, Public Transportation Access 1 1 Alternative Transportation, Bicycle Storage & Changing Rooms 1 1 Alternative Transportation, Low-Emitting & Fuel-Efficient Vehicles 1 1 Alternative Transportation, Parking Capacity X 1 Reduce Site Disturbance, Protect or Restore Habitat X 1 Reduce Site Disturbance, Maximize Open Space X 1 Stormwater Design, Quantity Control X 1 Stormwater Design, Quality Control X 1 Heat Island Effect, Non-Roof 1 1 Heat Island Effect, Roof 1 1 Light Pollution Reduction <p>SUBTOTAL: 9 of 14 possible</p>	<ul style="list-style-type: none"> 1 1 Water Efficient Landscaping, Reduce potable water use by 50% 1 1 Water Efficient Landscaping, No Potable Use or No Irrigation 1 1 Innovative Wastewater Technologies (50% reduction in wastewater from baseline) 1 1 Water Use Reduction, 20% Reduction 1 1 Water Use Reduction 30% Reduction <p>SUBTOTAL: 5 of 5 possible</p>	<ul style="list-style-type: none"> Y R Fundamental Commissioning of the Building Energy Systems Y R Minimum Energy Performance Y R Fundamental Refrigerant Management 2 10 Optimize Energy Performance X 3 On-Site Renewable Energy, 2.5% , 7.5%, or 12.5% 1 1 Enhanced Commissioning X 1 Enhanced Refrigerant Management X 1 Measurement & Verification X 1 Green Power <p>SUBTOTAL: 3 of 17 possible</p>	<ul style="list-style-type: none"> Y R Storage & Collection of Recyclables X 1 Building Reuse, Maintain 75% of Existing Walls, Floors & Roof X 1 Building Reuse, Maintain 95% of Existing Walls, Floors & Roof X 1 Building Reuse, Maintain 50% of Interior Non-Structural Elements 1 1 Construction Waste Management, Divert 50% from Disposal 1 1 Construction Waste Management, Divert 75% from Disposal X 1 Materials Reuse, 5% X 1 Materials Reuse, 10% 1 1 Recycled Content, 10%, (post-consumer + ½ post-industrial) 1 1 Recycled Content, 20% (post-consumer + ½ post-industrial) 1 1 Local/Regional Materials, 10% extracted, processed, manufactured locally 1 1 Local/Regional Materials, 20% extracted, processed, mfrd locally X 1 Rapidly Renewable Materials 1 1 Certified Wood <p>SUBTOTAL: 7 of 13 possible</p>	<ul style="list-style-type: none"> Y R Minimum IAQ Performance Y R Environmental Tobacco Smoke (ETS) Control X 1 Outdoor Air Delivery Monitoring X 1 Increased Ventilation 1 1 Construction IAQ Management Plan, During Construction 1 1 Construction IAQ Management Plan, Before Occupancy X 1 Low-Emitting Materials; Adhesives & Sealants 1 1 Low-Emitting Materials; Paints & Coatings X 1 Low-Emitting Materials; Carpet Sys 1 1 Low-Emitting Materials, Composite Wood & Agrifiber Products 1 1 Indoor Chemical & Pollutant Source Control X 1 Controllability of Systems, Lighting X 1 Controllability of Systems, Thermal Comfort X 1 Thermal Comfort, Design X 1 Thermal Comfort, Verification 1 1 Daylight & Views, Daylight 75% of Spaces 1 1 Daylight & Views, Views for 90% of Spaces <p>SUBTOTAL: 7 of 15 possible</p>	<ul style="list-style-type: none"> 1 1 Innovation in Design: Exemplary use of Sustainably Harvested Wood 95% 1 1 Innovation in Design: Green Cleaning 1 1 Innovation in Design: Integrated Pest Management 1 1 Innovation in Design: Exemplary Potable Water Savings 66.8% 1 1 LEED™ Accredited Professional <p>SUBTOTAL: 5 of 5 possible</p>

Certified: 26-32 points, Silver: 33-38 points, Gold: 39-51 points, Platinum: 52-69 points



Teng
205 N. Michigan Avenue
Chicago, IL 60601
p: 312-616-0000
f: 312-616-6069

Project Phase: Occupied
Target Rating: LEED NC 2.2 **Silver**
Target Credits: **36**
Date of Registration: 7/13/07
Date of Issue: 5/1/12

SUSTAINABILITY STRATEGY

4th Ward Yard

4352 S. Cottage Grove Avenue

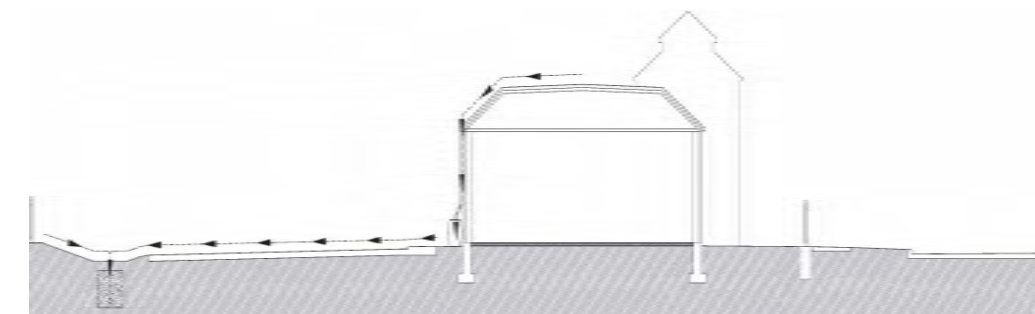

Available Goal **SUSTAINABLE SITES**

- Y R Erosion & Sedimentation Control
- 1 1 Site Selection
- X 1 Development Density
- 1 1 Brownfield Redevelopment
- 1 1 Alternative Transportation, Public Transportation Access
- X 1 Alternative Transportation, Bicycle Storage & Changing Rooms
- 1 1 Alternative Transportation, Alternative Fuel Vehicles
- X 1 Alternative Transportation, Parking Capacity / Carpooling
- X 1 Reduce Site Disturbance, Protect or Restore Open Space
- X 1 Reduce Site Disturbance, Development Footprint
- 1 1 Stormwater Management, Rate and Quantity
- 1 1 Stormwater Management, Treatment
- 1 1 Landscape & Exterior Design to Reduce Heat Islands, Non-Roof
- 1 1 Landscape & Exterior Design to Reduce Heat Islands, Roof
- X 1 Light Pollution Reduction

SUBTOTAL: 8 of 14 possible

Available Goal **WATER EFFICIENCY**

- 1 1 Water Efficient Landscaping, Reduce potable water use by 50%
- 1 1 Water Efficient Landscaping, No Potable Use or No Irrigation
- X 1 Innovative Wastewater Technologies
- X 1 Water Use Reduction, 20% Reduction
- X 1 Water Use Reduction 30% Reduction

SUBTOTAL: 2 of 5 possible

Available Goal **ENERGY & ATMOSPHERE**

- Y R Fundamental Building Systems Commissioning
- Y R Minimum Energy Performance
- Y R CFC Reduction in HVAC&R Equipment
- 2 10 Optimize Energy Performance
- X 1 Renewable Energy, 5%
- X 1 Renewable Energy, 10%
- X 1 Renewable Energy, 20%
- 1 1 Additional Commissioning
- 1 1 Ozone Depletion
- X 1 Measurement & Verification
- 1 1 Green Power

SUBTOTAL: 5 of 17 possible

Available Goal **MATERIALS & RESOURCES**

- Y R Storage & Collection of Recyclables
- X 1 Building Reuse, Maintain 75% of Existing Shell
- X 1 Building Reuse, Maintain 100% of Existing Shell
- X 1 Building Reuse, Maintain 100% of existing shell & 50% non-shell
- 1 1 Construction Waste Management, Divert 50% from Disposal
- 1 1 Construction Waste Management, Divert 75% from Disposal
- X 1 Resource Reuse, 5%
- X 1 Resource Reuse, 10%
- 1 1 Recycled Content, 5% , (post-consumer + ½ post-industrial)
- 1 1 Recycled Content, 10% (post-consumer + ½ post-industrial)
- 1 1 Local/Regional Materials, 20% Manufactured Locally
- 1 1 Local/Regional Materials, of 20% Manufactured Locally, 50% Harvested Locally
- X 1 Rapidly Renewable Materials
- X 1 Certified Wood

SUBTOTAL: 6 of 13 possible

Available Goal **INDOOR ENVIRONMENTAL QUALITY**

- Y R Minimum IAQ Performance
- Y R Environmental Tobacco Smoke (ETS) Control
- 1 1 Carbon Dioxide (CO2) Monitoring
- X 1 Ventilation Effectiveness
- 1 1 Construction IAQ Management Plan, During Construction
- 1 1 Construction IAQ Management Plan, Before Occupancy
- 1 1 Low-Emitting Materials; p Adhesives & Sealants
- 1 1 Low-Emitting Materials; Paints & Coatings
- X 1 Low-Emitting Materials; Carpet
- 1 1 Low-Emitting Materials, Composite Wood & Agrifiber Products
- 1 1 Indoor Chemical & Pollutant Source Control
- X 1 Controllability of Systems, Perimeter
- X 1 Controllability of Systems, Non-Perimeter
- X 1 Thermal Comfort, ASHRAE 55-1992
- X 1 Thermal Comfort, Permanent Monitoring System
- 1 1 Daylight & Views, Daylight 75% of Spaces
- 1 1 Daylight & Views, Views for 90% of Spaces

SUBTOTAL: 9 of 15 possible

Available Goal **INNOVATION & DESIGN PROCESS**

- 1 1 Innovation in Design: Exemplary Stormwater Control;
- 1 1 Innovation in Design: Exemplary use of Local / Regional Materials
- 1 1 Innovation in Design: Green Cleaning.
- 1 1 Innovation in Design: 100% Green Power
- 1 1 LEED™ Accredited Professional

SUBTOTAL: 5 of 5 possible

Certified: 26-32 points, Silver: 33-38 points, Gold: 39-51 points, Platinum: 52-69 points



Muller + Muller, Ltd.
700 N. Sangamon St.,
Chicago, IL 60622
Ph: (312) 432-4180

Project Phase: Occupied
Target Rating: LEED NC 2.0/2.1 **Silver**
Target Credits: **35**
Date of Registration: 6/4/03
Date of Issue: 5/1/12

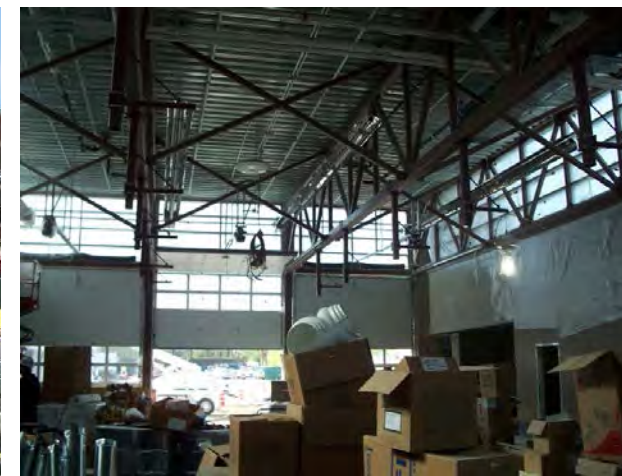
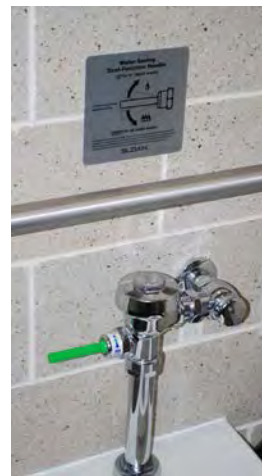

Available Goal
SUSTAINABLE SITES

- Y R Construction Activity Pollution Prevention
 - 1 1 Site Selection
 - 5 5 Development Density & Community Connectivity
 - 1 1 Brownfield Redevelopment
 - 6 6 Alternative Transportation, Public Transportation Access
 - 1 1 Alternative Transportation, Bicycle Storage & Changing Rooms
 - 3 3 Alternative Transportation, Low-Emitting & Fuel-Efficient Vehicles
 - X 2 Alternative Transportation, Parking Capacity
 - 1 1 Site Development: Protect or Restore Habitat
 - 1 1 Site Development: Maximize Open Space
 - 1 1 Stormwater Design, Quantity Control
 - 1 1 Stormwater Design, Quality Control
 - 1 1 Heat Island Effect, Non-Roof
 - 1 1 Heat Island Effect, Roof
 - X 1 Light Pollution Reduction
- SUBTOTAL: 23 of 26 possible**

Available Goal
WATER EFFICIENCY

- Y R Water Use Reduction 20%
 - 2 2 Water Efficient Landscaping, Reduce potable water use by 50%
 - X 2 Water Efficient Landscaping, No Potable Use or No Irrigation
 - X 2 Innovative Wastewater Technologies
 - 2 2 Water Use Reduction, 30% Reduction
 - X 1 Water Use Reduction, 35% Reduction
 - X 1 Water Use Reduction 40% Reduction
- SUBTOTAL: 4 of 10 possible**

Available Goal
ENERGY & ATMOSPHERE

- Y R Fundamental Commissioning of the Building Energy Systems
 - Y R Minimum Energy Performance
 - Y R Fundamental Refrigerant Management
 - 13 19 Optimize Energy Performance: by 34%
 - X 7 On-Site Renewable Energy, 1%, 3%, 5%, 7%, 9%, 11%, 13%
 - 2 2 Enhanced Commissioning
 - 2 2 Enhanced Refrigerant Management
 - 3 3 Measurement & Verification
 - 2 2 Green Power
- SUBTOTAL: 22 of 35 possible**

Available Goal
MATERIALS & RESOURCES

- Y R Storage & Collection of Recyclables
 - X 3 Building Reuse, Maintain Existing Walls, Floors and Roof, 55%, 75%, 95%
 - X 1 Building Reuse – Maintain Interior Nonstructural Elements
 - 1 1 Construction Waste Management, Divert 50% from Disposal
 - 1 1 Construction Waste Management, Divert 75% from Disposal
 - X 1 Materials Reuse, 5%
 - X 1 Materials Reuse, 10%
 - 1 1 Recycled Content, 10%, (post-consumer + ½ post-industrial)
 - 1 1 Recycled Content, 20% (post-consumer + ½ post-industrial)
 - 1 1 Regional Materials, 10% Extracted, Processed & Manufactured Regionally
 - 1 1 Regional Materials, 20% Extracted, Processed & Manufactured Regionally
 - X 1 Rapidly Renewable Materials
 - 1 1 Certified Wood
- SUBTOTAL: 7 of 14 possible**

Available Goal
INDOOR ENVIRONMENTAL QUALITY

- Y R Minimum IAQ Performance
 - Y R Environmental Tobacco Smoke (ETS) Control
 - 1 1 Outdoor Air Delivery Monitoring
 - 1 1 Increased Ventilation
 - 1 1 Construction IAQ Management Plan, During Construction
 - 1 1 Construction IAQ Management Plan, Before Occupancy
 - Low-Emitting Materials:
 - 1 1 Adhesives & Sealants
 - 1 1 Paints & Coatings
 - 1 1 Flooring Systems
 - 1 1 Composite Wood & Agrifiber Products
 - 1 1 Indoor Chemical & Pollutant Source Control
 - 1 1 Controllability of Systems, Lighting
 - 1 1 Controllability of Systems, Thermal Comfort
 - 1 1 Thermal Comfort, Design
 - X 1 Thermal Comfort, Verification
 - X 1 Daylight & Views, Daylight 75% of Regularly Occupied Spaces
 - 1 1 Daylight & Views, Views for 90% of Regularly Occupied Spaces
- SUBTOTAL: 13 of 15 possible**

Available Goal
INNOVATION & DESIGN PROCESS

- 1 1 Innovation in Design: Exemplary heat island reduction – non-roof
 - 1 1 Innovation in Design: Green Cleaning Policy
 - 1 1 Innovation in Design: Low Mercury Lamping
 - 1 1 Innovation in Design: Exemplary regional materials
 - 1 1 Innovation in Design: Integrated Pest Management
 - 1 1 LEED™ Accredited Professional
- REGIONAL PRIORITY**
- 1 1 Regional Priority: Brownfield Redevelopment
 - 1 1 Regional Priority: Public Transit Access
 - 1 1 Regional Priority: Low Emitting Vehicles
 - 1 1 Regional Priority: Stormwater Quantity Control
- SUBTOTAL: 10 of 10 possible**

Certified: 40-49 points, Silver: 50-59 points, Gold: 60-79 points, Platinum: 80+ points



InterActive Design, Inc.
308 West Erie Street, Suite 506
Chicago, IL 60654
p: 312-482-8866
f: 312-482-9904

Project Phase: Construction
Target Rating: LEED NC 2009 Gold
Target Credits: 79
Date of Registration: 6/2/10
Date of Issue: 5/1/12

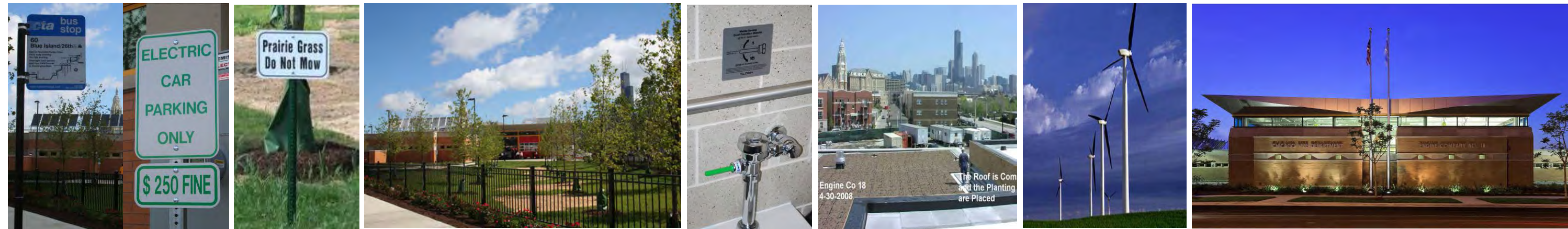

Available Goal SUSTAINABLE SITES	Available Goal WATER EFFICIENCY	Available Goal ENERGY & ATMOSPHERE	Available Goal MATERIALS & RESOURCES	Available Goal INDOOR ENVIRONMENTAL QUALITY	Available Goal INNOVATION & DESIGN PROCESS
Y R Erosion & Sedimentation Control 1 1 Site Selection 1 1 Development Density 1 1 Brownfield Redevelopment 1 1 Alternative Transportation, Public Transportation Access 1 1 Alternative Transportation, Bicycle Storage & Changing Rooms 1 1 Alternative Transportation, Alternative Fuel Vehicles X 1 Alternative Transportation, Parking Capacity / Carpooling X 1 Reduce Site Disturbance, Protect or Restore Open Space X 1 Reduce Site Disturbance, Development Footprint 1 1 Stormwater Management, Rate and Quantity X 1 Stormwater Management, Treatment 1 1 Landscape & Exterior Design to Reduce Heat Islands, Non-Roof 1 1 Landscape & Exterior Design to Reduce Heat Islands, Roof X 1 Light Pollution Reduction SUBTOTAL: 9 of 14 possible	1 1 Water Efficient Landscaping, Reduce potable water use by 50% X 1 Water Efficient Landscaping, No Potable Use or No Irrigation X 1 Innovative Wastewater Technologies X 1 Water Use Reduction, 20% Reduction X 1 Water Use Reduction 30% Reduction SUBTOTAL: 1 of 5 possible	Y R Fundamental Building Systems Commissioning Y R Minimum Energy Performance Y R CFC Reduction in HVAC&R Equipment 1 10 Optimize Energy Performance X 1 Renewable Energy, 5% X 1 Renewable Energy, 10% X 1 Renewable Energy, 20% 1 1 Additional Commissioning 1 1 Ozone Depletion X 1 Measurement & Verification 1 1 Green Power SUBTOTAL: 4 of 17 possible	Y R Storage & Collection of Recyclables X 1 Building Reuse, Maintain 75% of Existing Shell X 1 Building Reuse, Maintain 100% of Existing Shell X 1 Building Reuse, Maintain 100% of existing shell & 50% non-shell 1 1 Construction Waste Management, Divert 50% from Disposal X 1 Construction Waste Management, Divert 75% from Disposal X 1 Resource Reuse, 5% X 1 Resource Reuse, 10% 1 1 Recycled Content, 5% , (post-consumer + ½ post-industrial) 1 1 Recycled Content, 10% (post-consumer + ½ post-industrial) 1 1 Local/Regional Materials, 20% Manufactured Locally 1 1 Local/Regional Materials, of 20% Manufactured Locally, 50% Harvested Locally X 1 Rapidly Renewable Materials 1 1 Certified Wood SUBTOTAL: 6 of 13 possible	Y R Minimum IAQ Performance Y R Environmental Tobacco Smoke (ETS) Control X 1 Carbon Dioxide (CO2) Monitoring X 1 Ventilation Effectiveness 1 1 Construction IAQ Management Plan, During Construction X 1 Construction IAQ Management Plan, Before Occupancy 1 1 Low-Emitting Materials; Adhesives & Sealants 1 1 Low-Emitting Materials; Paints & Coatings X 1 Low-Emitting Materials; Carpet 1 1 Low-Emitting Materials, Composite Wood & Agrifiber Products 1 1 Indoor Chemical & Pollutant Source Control 1 1 Controllability of Systems, Perimeter 1 1 Controllability of Systems, Non-Perimeter 1 1 Thermal Comfort, ASHRAE 55-1992 1 1 Thermal Comfort, Permanent Monitoring System X 1 Daylight & Views, Daylight 75% of Spaces X 1 Daylight & Views, Views for 90% of Spaces SUBTOTAL: 9 of 15 possible	1 1 Innovation in Design: Green Cleaning 1 1 Innovation in Design: Exceptional performance local manufacture and harvest. 1 1 Innovation in Design: Exceptional performance, reduce non-roof heat islands 1 1 Innovation in Design: Exceptional performance, sustainably harvested wood 1 1 LEED™ Accredited Professional SUBTOTAL: 5 of 5 possible

Certified: 26-32 points, Silver: 33-38 points, Gold: 39-51 points, Platinum: 52-69 points



Guajardo REC Architects, LLC
445 E. Illinois St., Suite 650
Chicago, IL 60611
p: 312-661-1500
f: 312-661-9903

Project Phase: Occupied
Target Rating: LEED NC 2.1 **Silver**
Target Credits: 34
Date of Registration: 1/2/07
Date of Issue: 5/1/12



Available Goal SUSTAINABLE SITES	Available Goal WATER EFFICIENCY	Available Goal ENERGY & ATMOSPHERE	Available Goal MATERIALS & RESOURCES	Available Goal INDOOR ENVIRONMENTAL QUALITY	Available Goal INNOVATION & DESIGN PROCESS
Y R Erosion & Sedimentation Control 1 1 Site Selection 1 1 Development Density 1 1 Brownfield Redevelopment 1 1 Alternative Transportation, Public Transportation Access 1 1 Alternative Transportation, Bicycle Storage & Changing Rooms 1 1 Alternative Transportation, Alternative Fuel Vehicles X 1 Alternative Transportation, Parking Capacity / Carpooling X 1 Reduce Site Disturbance, Protect or Restore Open Space X 1 Reduce Site Disturbance, Development Footprint X 1 Stormwater Management, Rate and Quantity X 1 Stormwater Management, Treatment 1 1 Landscape & Exterior Design to Reduce Heat Islands, Non-Roof 1 1 Landscape & Exterior Design to Reduce Heat Islands, Roof X 1 Light Pollution Reduction SUBTOTAL: 8 of 14 possible	1 1 Water Efficient Landscaping, Reduce potable water use by 50% X 1 Water Efficient Landscaping, No Potable Use or No Irrigation X 1 Innovative Wastewater Technologies 1 1 Water Use Reduction, 20% Reduction X 1 Water Use Reduction 30% Reduction SUBTOTAL: 2 of 5 possible	Y R Fundamental Building Systems Commissioning Y R Minimum Energy Performance Y R CFC Reduction in HVAC&R Equipment X 10 Optimize Energy Performance X 1 Renewable Energy, 5% X 1 Renewable Energy, 10% X 1 Renewable Energy, 20% 1 1 Additional Commissioning 1 1 Ozone Depletion X 1 Measurement & Verification X 1 Green Power SUBTOTAL: 2 of 17 possible	Y R Storage & Collection of Recyclables X 1 Building Reuse, Maintain 75% of Existing Shell X 1 Building Reuse, Maintain 100% of Existing Shell X 1 Building Reuse, Maintain 100% of existing shell & 50% non-shell 1 1 Construction Waste Management, Divert 50% from Disposal 1 1 Construction Waste Management, Divert 75% from Disposal X 1 Resource Reuse, 5% X 1 Resource Reuse, 10% 1 1 Recycled Content, 5% , (post-consumer + ½ post-industrial) 1 1 Recycled Content, 10% (post-consumer + ½ post-industrial) 1 1 Local/Regional Materials, 20% Manufactured Locally 1 1 Local/Regional Materials, of 20% Manufactured Locally, 50% Harvested Locally X 1 Rapidly Renewable Materials 1 1 Certified Wood SUBTOTAL: 7 of 13 possible	Y R Minimum IAQ Performance Y R Environmental Tobacco Smoke (ETS) Control X 1 Carbon Dioxide (CO2) Monitoring X 1 Ventilation Effectiveness 1 1 Construction IAQ Management Plan, During Construction 1 1 Construction IAQ Management Plan, Before Occupancy 1 1 Low-Emitting Materials; Adhesives & Sealants 1 1 Low-Emitting Materials; Paints & Coatings X 1 Low-Emitting Materials; Carpet 1 1 Low-Emitting Materials, Composite Wood & Agrifiber Products 1 1 Indoor Chemical & Pollutant Source Control 1 1 Controllability of Systems, Perimeter X 1 Controllability of Systems, Non-Perimeter 1 1 Thermal Comfort, ASHRAE 55-1992 1 1 Thermal Comfort, Permanent Monitoring System X 1 Daylight & Views, Daylight 75% of Spaces X 1 Daylight & Views, Views for 90% of Spaces SUBTOTAL: 9 of 15 possible	1 1 Innovation in Design: Green Cleaning 1 1 Innovation in Design: Low Mercury Lamping 1 1 Innovation in Design: Exceptional performance, Reduce non-roof heat islands 1 1 Innovation in Design: Exceptional performance, Local/ regional manufacture/ Harvest 1 1 LEED™ Accredited Professional SUBTOTAL: 5 of 5 possible

Certified: 26-32 points, Silver: 33-38 points, Gold: 39-51 points, Platinum: 52-69 points



Bauer Latoza Studio
2241 S. Wabash Ave.
Chicago, IL 60616
p:312-567-1000
f: 312-567-9690

Project Phase: Occupied
Target Rating: LEED NC 2.1 **Silver**
Target Credits: **33**
Date of Registration: 11/3/05
Date of Issue: 5/1/12

SUSTAINABILITY STRATEGY

Engine Company 102
7340 North Clark Street



Available Goal SUSTAINABLE SITES	Available Goal WATER EFFICIENCY	Available Goal ENERGY & ATMOSPHERE	Available Goal MATERIALS & RESOURCES	Available Goal INDOOR ENVIRONMENTAL QUALITY	Available Goal INNOVATION & DESIGN PROCESS
<ul style="list-style-type: none"> Y R Erosion & Sedimentation Control 1 1 Site Selection 1 1 Development Density 1 1 Brownfield Redevelopment 1 1 Alternative Transportation, Public Transportation Access 1 1 Alternative Transportation, Bicycle Storage & Changing Rooms 1 1 Alternative Transportation, Alternative Fuel Vehicles X 1 Alternative Transportation, Parking Capacity / Carpooling X 1 Reduce Site Disturbance, Protect or Restore Open Space 1 1 Reduce Site Disturbance, Development Footprint 1 1 Stormwater Management, Rate and Quantity X 1 Stormwater Management, Treatment 1 1 Landscape & Exterior Design to Reduce Heat Islands, Non-Roof 1 1 Landscape & Exterior Design to Reduce Heat Islands, Roof X 1 Light Pollution Reduction 	<ul style="list-style-type: none"> 1 1 Water Efficient Landscaping, Reduce potable water use by 50% 1 1 Water Efficient Landscaping, No Potable Use or No Irrigation X 1 Innovative Wastewater Technologies 1 1 Water Use Reduction, 20% Reduction 1 1 Water Use Reduction 30% Reduction 	<ul style="list-style-type: none"> Y R Fundamental Building Systems Commissioning Y R Minimum Energy Performance Y R CFC Reduction in HVAC&R Equipment 3 10 Optimize Energy Performance X 1 Renewable Energy, 5% X 1 Renewable Energy, 10% X 1 Renewable Energy, 20% 1 1 Additional Commissioning 1 1 Ozone Depletion X 1 Measurement & Verification 1 1 Green Power 	<ul style="list-style-type: none"> Y R Storage & Collection of Recyclables X 1 Building Reuse, Maintain 75% of Existing Shell X 1 Building Reuse, Maintain 100% of Existing Shell X 1 Building Reuse, Maintain 100% of existing shell & 50% non-shell 1 1 Construction Waste Management, Divert 50% from Disposal 1 1 Construction Waste Management, Divert 75% from Disposal X 1 Resource Reuse, 5% X 1 Resource Reuse, 10% 1 1 Recycled Content, 5%, (post-consumer + ½ post-industrial) 1 1 Recycled Content, 10% (post-consumer + ½ post-industrial) 1 1 Local/Regional Materials, 20% Manufactured Locally 1 1 Local/Regional Materials, of 20% Manufactured Locally, 50% Harvested Locally X 1 Rapidly Renewable Materials 1 1 Certified Wood 	<ul style="list-style-type: none"> Y R Minimum IAQ Performance Y R Environmental Tobacco Smoke (ETS) Control X 1 Carbon Dioxide (CO2) Monitoring X 1 Ventilation Effectiveness 1 1 Construction IAQ Management Plan, During Construction 1 1 Construction IAQ Management Plan, Before Occupancy 1 1 Low-Emitting Materials; Adhesives & Sealants 1 1 Low-Emitting Materials; Paints & Coatings X 1 Low-Emitting Materials; Carpet 1 1 Low-Emitting Materials, Composite Wood & Agrifiber Products X 1 Indoor Chemical & Pollutant Source Control X 1 Controllability of Systems, Perimeter 1 1 Controllability of Systems, Non-Perimeter 1 1 Thermal Comfort, ASHRAE 55-1992 1 1 Thermal Comfort, Permanent Monitoring System X 1 Daylight & Views, Daylight 75% of Spaces X 1 Daylight & Views, Views for 90% of Spaces 	<ul style="list-style-type: none"> 1 1 Innovation in Design: Green Housekeeping 1 1 Innovation in Design: Exemplary Performance Reduce Urban Heat Islands – Roof. 1 1 Innovation in Design: Reduced Mercury Lamping 1 1 Innovation in Design: Exemplary Performance Regional Manufacture and Harvest. 1 1 LEED™ Accredited Professional
SUBTOTAL: 10 of 14 possible	SUBTOTAL: 4 of 5 possible	SUBTOTAL: 6 of 17 possible	SUBTOTAL: 7 of 13 possible	SUBTOTAL: 8 of 15 possible	SUBTOTAL: 5 of 5 possible

Certified: 26-32 points, Silver: 33-38 points, Gold: 39-51 points, Platinum: 52-69 points



Fox & Fox Architects
8 S. Michigan Ave., Suite 2008
Chicago, IL 60603
P: 312-377-5074
F: 312-377-5075

Project Phase: Occupied
Target Rating: LEED NC 2.1 **Gold**
Target Credits: **40**
Date of Registration: 1/2/07
Date of Issue: 5/1/12



Available Goal **SUSTAINABLE SITES**

- Y R Construction Activity Pollution Prevention
 - 1 1 Site Selection
 - 5 5 Development Density & Community Connectivity
 - 1 1 Brownfield Redevelopment
 - 6 6 Alternative Transportation, Public Transportation Access
 - 1 1 Alternative Transportation, Bicycle Storage & Changing Rooms
 - 3 3 Alternative Transportation, Low-Emitting & Fuel-Efficient Vehicles
 - X 2 Alternative Transportation, Parking Capacity
 - 1 1 Site Development: Protect or Restore Habitat
 - 1 1 Site Development: Maximize Open Space
 - 1 1 Stormwater Design, Quantity Control
 - 1 1 Stormwater Design, Quality Control
 - 1 1 Heat Island Effect, Non-Roof
 - 1 1 Heat Island Effect, Roof
 - X 1 Light Pollution Reduction
- SUBTOTAL: 23 of 26 possible**

Available Goal **WATER EFFICIENCY**

- Y R Water Use Reduction 20%
 - 2 2 Water Efficient Landscaping, Reduce potable water use by 50%
 - X 2 Water Efficient Landscaping, No Potable Use or No Irrigation
 - X 2 Innovative Wastewater Technologies
 - 2 2 Water Use Reduction, 30% Reduction
 - X 1 Water Use Reduction, 35% Reduction
 - X 1 Water Use Reduction 40% Reduction
- SUBTOTAL: 4 of 10 possible**

Available Goal **ENERGY & ATMOSPHERE**

- Y R Fundamental Commissioning of the Building Energy Systems
 - Y R Minimum Energy Performance
 - Y R Fundamental Refrigerant Management
 - 11 19 Optimize Energy Performance: by 26%
 - X 7 On-Site Renewable Energy, 1%, 3%, 5%, 7%, 9%, 11%, 13%
 - 2 2 Enhanced Commissioning
 - 2 2 Enhanced Refrigerant Management
 - 3 3 Measurement & Verification
 - 2 2 Green Power
- SUBTOTAL: 20 of 35 possible**

Available Goal **MATERIALS & RESOURCES**

- Y R Storage & Collection of Recyclables
 - X 3 Building Reuse, Maintain Existing Walls, Floors and Roof, 55%, 75%, 95%
 - X 1 Building Reuse – Maintain Interior Nonstructural Elements
 - 1 1 Construction Waste Management, Divert 50% from Disposal
 - 1 1 Construction Waste Management, Divert 75% from Disposal
 - X 1 Materials Reuse, 5%
 - X 1 Materials Reuse, 10%
 - 1 1 Recycled Content, 10%, (post-consumer + ½ post-industrial)
 - 1 1 Recycled Content, 20% (post-consumer + ½ post-industrial)
 - 1 1 Regional Materials, 10% Extracted, Processed & Manufactured Regionally
 - 1 1 Regional Materials, 20% Extracted, Processed & Manufactured Regionally
 - X 1 Rapidly Renewable Materials
 - 1 1 Certified Wood
- SUBTOTAL: 7 of 14 possible**

Available Goal **INDOOR ENVIRONMENTAL QUALITY**

- Y R Minimum IAQ Performance
 - Y R Environmental Tobacco Smoke (ETS) Control
 - 1 1 Outdoor Air Delivery Monitoring
 - 1 1 Increased Ventilation
 - 1 1 Construction IAQ Management Plan, During Construction
 - 1 1 Construction IAQ Management Plan, Before Occupancy
 - Low-Emitting Materials:
 - 1 1 Adhesives & Sealants
 - 1 1 Paints & Coatings
 - 1 1 Flooring Systems
 - 1 1 Composite Wood & Agrifiber Products
 - 1 1 Indoor Chemical & Pollutant Source Control
 - 1 1 Controllability of Systems, Lighting
 - 1 1 Controllability of Systems, Thermal Comfort
 - 1 1 Thermal Comfort, Design
 - 1 1 Thermal Comfort, Verification
 - 1 1 Daylight & Views, Daylight 75% of Regularly Occupied Spaces
 - 1 1 Daylight & Views, Views for 90% of Regularly Occupied Spaces
- SUBTOTAL: 15 of 15 possible**

Available Goal **INNOVATION & DESIGN PROCESS**

- 1 1 Innovation in Design: Exemplary heat island reduction – non-roof
 - 1 1 Innovation in Design: Green Cleaning Policy
 - 1 1 Innovation in Design: Low Mercury Lamping
 - 1 1 Innovation in Design: Exemplary recycled content
 - 1 1 Innovation in Design: Low Environmental Impact Pest Management Policy
 - 1 1 LEED™ Accredited Professional
- REGIONAL PRIORITY**
- 1 1 Regional Priority: Public Transit Access
 - 1 1 Regional Priority: Stormwater - Quality Control
 - 1 1 Regional Priority: Stormwater - Quantity Control
 - 1 1 Regional Priority: Heat Island Effect, Roof
- SUBTOTAL: 10 of 10 possible**

Certified: 40-49 points, Silver: 50-59 points, Gold: 60-79 points, Platinum: 80+ points



DLR Group
222 S. Riverside Plaza
Chicago, IL 60606
p: 312.382.9980
f: 312.382.9985

Project Phase: Occupied
Target Rating: LEED NC 2009 Gold
Target Credits: 79
Date of Registration: 3/5/09
Date of Issue: 5/1/12



Available Goal **SUSTAINABLE SITES**

- Y R Erosion & Sedimentation Control
- 1 1 Site Selection
- 1 1 Development Density
- 1 1 Brownfield Redevelopment
- 1 1 Alternative Transportation, Public Transportation Access
- 1 1 Alternative Transportation, Bicycle Storage & Changing Rooms
- 1 1 Alternative Transportation, Alternative Fuel Vehicles
- X 1 Alternative Transportation, Parking Capacity / Carpooling
- X 1 Reduce Site Disturbance, Protect or Restore Open Space
- X 1 Reduce Site Disturbance, Development Footprint
- X 1 Stormwater Management, Rate and Quantity
- X 1 Stormwater Management, Treatment
- 1 1 Landscape & Exterior Design to Reduce Heat Islands, Non-Roof
- 1 1 Landscape & Exterior Design to Reduce Heat Islands, Roof
- X 1 Light Pollution Reduction

SUBTOTAL: 8 of 14 possible

Available Goal **WATER EFFICIENCY**

- X 1 Water Efficient Landscaping, Reduce potable water use by 50%
- X 1 Water Efficient Landscaping, No Potable Use or No Irrigation
- X 1 Innovative Wastewater Technologies
- 1 1 Water Use Reduction, 20%
- 1 1 Water Use Reduction 30%

SUBTOTAL: 2 of 5 possible

Available Goal **ENERGY & ATMOSPHERE**

- Y R Fundamental Building Systems Commissioning
- Y R Minimum Energy Performance
- Y R CFC Reduction in HVAC&R Equipment
- 2 10 Optimize Energy Performance
- X 1 Renewable Energy, 5%
- X 1 Renewable Energy, 10%
- X 1 Renewable Energy, 20%
- 1 1 Additional Commissioning
- 1 1 Ozone Depletion
- X 1 Measurement & Verification
- 1 1 Green Power

SUBTOTAL: 5 of 17 possible

Available Goal **MATERIALS & RESOURCES**

- Y R Storage & Collection of Recyclables
- X 1 Building Reuse, Maintain 75% of Existing Shell
- X 1 Building Reuse, Maintain 100% of Existing Shell
- X 1 Building Reuse, Maintain 100% of existing shell & 50% non-shell
- 1 1 Construction Waste Management, Divert 50% from Disposal
- X 1 Construction Waste Management, Divert 75% from Disposal
- X 1 Resource Reuse, 5%
- X 1 Resource Reuse, 10%
- 1 1 Recycled Content, 5% , (post-consumer + ½ post-industrial)
- 1 1 Recycled Content, 10% (post-consumer + ½ post-industrial)
- 1 1 Local/Regional Materials, 20% Manufactured Locally
- 1 1 Local/Regional Materials, of 20% Manufactured Locally, 50% Harvested Locally
- X 1 Rapidly Renewable Materials
- 1 1 Certified Wood

SUBTOTAL: 6 of 13 possible

Available Goal **INDOOR ENVIRONMENTAL QUALITY**

- Y R Minimum IAQ Performance
- Y R Environmental Tobacco Smoke (ETS) Control
- X 1 Carbon Dioxide (CO2) Monitoring
- X 1 Ventilation Effectiveness
- 1 1 Construction IAQ Management Plan, During Construction
- 1 1 Construction IAQ Management Plan, Before Occupancy
- 1 1 Low-Emitting Materials; Adhesives & Sealants
- 1 1 Low-Emitting Materials; Paints & Coatings
- X 1 Low-Emitting Materials; Carpet
- 1 1 Low-Emitting Materials, Composite Wood & Agrifiber Products
- 1 1 Indoor Chemical & Pollutant Source Control
- 1 1 Controllability of Systems, Perimeter
- X 1 Controllability of Systems, Non-Perimeter
- 1 1 Thermal Comfort, ASHRAE 55-1992
- 1 1 Thermal Comfort, Permanent Monitoring System
- X 1 Daylight & Views, Daylight 75% of Spaces
- X 1 Daylight & Views, Views for 90% of Spaces

SUBTOTAL: 9 of 15 possible

Available Goal **INNOVATION & DESIGN PROCESS**

- X 1 Innovation in Design: Green Housekeeping
- 1 1 Innovation in Design: Exemplary water use reduction Over 40%
- 1 1 Innovation in Design: Double Green Power
- X 1 Innovation in Design: LEED™ Accredited Professional

SUBTOTAL: 3 of 5 possible

Certified: 26-32 points, Silver: 33-38 points, Gold: 39-51 points, Platinum: 52-69 points



DLR Group
222 S. Riverside Plaza, Suite 2220
Chicago, IL 60606
P: 312-382-9980
F: 312-382-9985

Project Phase:
Target Rating:
Target Credits:
Date of Registration:
Date of Issue:

Occupied
LEED NC 2.1 Silver
33
5/1/12



Available Goal
SUSTAINABLE SITES

- Y R Construction Activity Pollution Prevention
 - X 1 Site Selection
 - X 1 Development Density & Community Connectivity
 - X 1 Brownfield Redevelopment
 - 1 1 Alternative Transportation, Public Transportation Access
 - 1 1 Alternative Transportation, Bicycle Storage & Changing Rooms
 - X 1 Alternative Transportation, Low-Emitting & Fuel-Efficient Vehicles
 - 1 1 Alternative Transportation, Parking Capacity
 - X 1 Site Disturbance, Protect or Restore Habitat
 - 1 1 Site Disturbance, Maximize Open Space
 - 1 1 Stormwater Design, Quantity Control
 - 1 1 Stormwater Design, Quality Control
 - X 1 Heat Island Effect, Non-Roof
 - 1 1 Heat Island Effect, Roof
 - X 1 Light Pollution Reduction
- SUBTOTAL: 7 of 14 possible**

Available Goal
WATER EFFICIENCY

- 1 1 Water Efficient Landscaping, Reduce potable water use by 50%
 - X 1 Water Efficient Landscaping, No Potable Use or No Irrigation
 - X 1 Innovative Wastewater Technologies
 - 1 1 Water Use Reduction, 20% Reduction
 - 1 1 Water Use Reduction 30% Reduction
- SUBTOTAL: 3 of 5 possible**

Available Goal
ENERGY & ATMOSPHERE

- Y R Fundamental Commissioning of the Building Energy Systems
 - Y R Minimum Energy Performance
 - Y R Fundamental Refrigerant Management
 - 6 10 Optimize Energy Performance
 - X 3 On-Site Renewable Energy, 2.5% , 7.5%, or 12.5%
 - 1 1 Enhanced Commissioning
 - 1 1 Enhanced Refrigerant Management
 - X 1 Measurement & Verification
 - 1 1 Green Power
- SUBTOTAL: 9 of 17 possible**

Available Goal
MATERIALS & RESOURCES

- Y R Storage & Collection of Recyclables
 - X 1 Building Reuse, Maintain 75% of Existing Walls, Floors & Roof
 - X 1 Building Reuse, Maintain 100% of Existing Walls, Floors & Roof
 - X 1 Building Reuse, 50% of Interior Non-Structural Elements
 - 1 1 Construction Waste Management, Divert 50% from Disposal
 - 1 1 Construction Waste Management, Divert 75% from Disposal
 - X 1 Materials Reuse, 5%
 - X 1 Materials Reuse, 10%
 - 1 1 Recycled Content, 10% , (post-consumer + ½ post-industrial)
 - 1 1 Recycled Content, 20% (post-consumer + ½ post-industrial)
 - 1 1 Regional Materials, 10% Extracted, Processed & Manufactured Regionally
 - 1 1 Regional Materials, 20% Extracted, Processed & Manufactured Regionally
 - X 1 Rapidly Renewable Materials
 - X 1 Certified Wood
- SUBTOTAL: 6 of 13 possible**

Available Goal
INDOOR ENVIRONMENTAL QUALITY

- Y R Minimum IAQ Performance
 - Y R Environmental Tobacco Smoke (ETS) Control
 - 1 1 Outdoor Air Delivery Monitoring
 - 1 1 Increased Ventilation
 - 1 1 Construction IAQ Management Plan, During Construction
 - 1 1 Construction IAQ Management Plan, Before Occupancy
 - 1 1 Low-Emitting Materials; Adhesives & Sealants
 - 1 1 Low-Emitting Materials; Paints & Coatings
 - X 1 Low-Emitting Materials; Carpet Sys
 - 1 1 Low-Emitting Materials, Composite Wood & Agrifiber Products
 - X 1 Indoor Chemical & Pollutant Source Control
 - 1 1 Controllability of Systems, Lighting
 - 1 1 Controllability of Systems, Thermal Comfort
 - 1 1 Thermal Comfort, Design
 - X 1 Thermal Comfort, Verification
 - 1 1 Daylight & Views, Daylight 75% of Spaces
 - 1 1 Daylight & Views, Views for 90% of Spaces
- SUBTOTAL: 12 of 15 possible**

Available Goal
INNOVATION & DESIGN PROCESS

- 1 1 Innovation in Design: Exemplary Public Transportation Access
 - 1 1 Innovation in Design: Exemplary Daylight to spaces
 - 1 1 Innovation in Design: Educational Program
 - 1 1 Innovation in Design: Green Cleaning
 - 1 1 LEED™ Accredited Professional
- SUBTOTAL: 5 of 5 possible**

Certified: 26-32 points, Silver: 33-38 points, Gold: 39-51 points, Platinum: 52-69 points



EDAW AECOM
303 East Wacker Drive, Suite 900
Chicago, IL 60601
P: 312.373.6500
F: 312.373.6520

Project Phase: Design
Target Rating: LEED NC 2.2 Silver
Target Credits: 42
Date of Registration: 7/31/09
Date of Issue: 5/1/12



Available Goal SUSTAINABLE SITES	Available Goal WATER EFFICIENCY	Available Goal ENERGY & ATMOSPHERE	Available Goal MATERIALS & RESOURCES	Available Goal INDOOR ENVIRONMENTAL QUALITY	Available Goal INNOVATION & DESIGN PROCESS
<ul style="list-style-type: none"> Y R Construction Activity Pollution Prevention X 1 Site Selection X 1 Development Density & Community Connectivity X 1 Brownfield Redevelopment X 1 Alternative Transportation, Public Transportation Access 1 1 Alternative Transportation, Bicycle Storage & Changing Rooms 1 1 Alternative Transportation, Low-Emitting & Fuel-Efficient Vehicles X 1 Alternative Transportation, Parking Capacity X 1 Site Development, Protect or Restore Habitat 1 1 Site Development, Maximize Open Space 1 1 Stormwater Design, Quantity Control 1 1 Stormwater Design, Quality Control X 1 Heat Island Effect, Non-Roof 1 1 Heat Island Effect, Roof X 1 Light Pollution Reduction <p>SUBTOTAL: 6 of 14 possible</p>	<ul style="list-style-type: none"> 1 1 Water Efficient Landscaping, Reduce potable water use by 50% X 1 Water Efficient Landscaping, No Potable Use or No Irrigation X 1 Innovative Wastewater Technologies 1 1 Water Use Reduction, 20% Reduction 1 1 Water Use Reduction 30% Reduction <p>SUBTOTAL: 3 of 5 possible</p>	<ul style="list-style-type: none"> Y R Fundamental Commissioning of the Building Energy Systems Y R Minimum Energy Performance Y R Fundamental Refrigerant Management 7 10 Optimize Energy Performance X 3 On-Site Renewable Energy, 2.5% , 7.5%, or 12.5% 1 1 Enhanced Commissioning 1 1 Enhanced Refrigerant Management X 1 Measurement & Verification 1 1 Green Power <p>SUBTOTAL: 10 of 17 possible</p>	<ul style="list-style-type: none"> Y R Storage & Collection of Recyclables X 1 Building Reuse, Maintain 75% of Existing Walls, Floors & Roof X 1 Building Reuse, Maintain 100% of Existing Walls, Floors & Roof X 1 Building Reuse, 50% of Interior Non-Structural Elements 1 1 Construction Waste Management, Divert 50% from Disposal 1 1 Construction Waste Management, Divert 75% from Disposal X 1 Materials Reuse, 5% X 1 Materials Reuse, 10% 1 1 Recycled Content, 10% , (post-consumer + ½ post-industrial) X 1 Recycled Content, 20% (post-consumer + ½ post-industrial) 1 1 Regional Materials, 10% Extracted, Processed & Manufactured Regionally 1 1 Regional Materials, 20% Extracted, Processed & Manufactured Regionally X 1 Rapidly Renewable Materials X 1 Certified Wood <p>SUBTOTAL: 5 of 13 possible</p>	<ul style="list-style-type: none"> Y R Minimum IAQ Performance Y R Environmental Tobacco Smoke (ETS) Control X 1 Outdoor Air Delivery Monitoring 1 1 Increased Ventilation 1 1 Construction IAQ Management Plan, During Construction 1 1 Construction IAQ Management Plan, Before Occupancy 1 1 Low-Emitting Materials; Adhesives & Sealants 1 1 Low-Emitting Materials; Paints & Coatings 1 1 Low-Emitting Materials; Carpet Syst 1 1 Low-Emitting Materials, Composite Wood & Agrifiber Products X 1 Indoor Chemical & Pollutant Source Control 1 1 Controllability of Systems, Lighting 1 1 Controllability of Systems, Thermal Comfort 1 1 Thermal Comfort, Design 1 1 Thermal Comfort, Verification 1 1 Daylight & Views, Daylight 75% of Spaces 1 1 Daylight & Views, Views for 90% of Spaces <p>SUBTOTAL: 13 of 15 possible</p>	<ul style="list-style-type: none"> 1 1 Innovation in Design: Exemplary Daylight exceed 95% of Spaces 1 1 Innovation in Design: Exemplary Water Savings 40.4% 1 1 Innovation in Design: Exemplary Regional Materials 1 1 Innovation in Design: Exemplary Open Space 64% 1 1 LEED™ Accredited Professional <p>SUBTOTAL: 5 of 5 possible</p>

Certified: 26-32 points, Silver: 33-38 points, Gold: 39-51 points, Platinum: 52-69 points



EDAW AECOM
303 East Wacker Drive, Suite 900
Chicago, IL 60601
P: 312.373.6500
F: 312.373.6520

Project Phase: Construction
Target Rating: LEED NC 2.2 Silver
Target Credits: 42
Date of Registration: 7/31/09
Date of Issue: 5/1/12



Available Goal **SUSTAINABLE SITES**

- Y R Construction Activity Pollution Prevention
- 1 1 Site Selection
- X 5 Development Density & Community Connectivity
- X 1 Brownfield Redevelopment
- 6 6 Alternative Transportation, Public Transportation Access
- 1 1 Alternative Transportation, Bicycle Storage & Changing Rooms
- 3 3 Alternative Transportation, Low-Emitting & Fuel-Efficient Vehicles
- 2 2 Alternative Transportation, Parking Capacity
- 1 1 Site Development, Protect or Restore Habitat
- 1 1 Site Development, Maximize Open Space
- 1 1 Stormwater Design, Quantity Control
- 1 1 Stormwater Design, Quality Control
- 1 1 Heat Island Effect, Non-Roof
- X 1 Heat Island Effect, Roof
- 1 1 Light Pollution Reduction

SUBTOTAL: 19 of 26 possible

Available Goal **WATER EFFICIENCY**

- Y R Water Use Reduction 20%
- 2 2 Water Efficient Landscaping, Reduce potable water use by 50%
- 2 2 Water Efficient Landscaping, No Potable Use or No Irrigation
- 2 2 Innovative Wastewater Technologies
- 2 2 Water Use Reduction, 30% Reduction
- 1 1 Water Use Reduction, 35% Reduction
- 1 1 Water Use Reduction 40% Reduction

SUBTOTAL: 10 of 10 possible

Available Goal **ENERGY & ATMOSPHERE**

- Y R Fundamental Commissioning of the Building Energy Systems
- Y R Minimum Energy Performance
- Y R Fundamental Refrigerant Management
- 1 19 Optimize Energy Performance: by 30%
- X 7 On-Site Renewable Energy, 1%, 3%, 5%, 7%, 9%, 11%, 13%
- X 2 Enhanced Commissioning
- 2 2 Enhanced Refrigerant Management
- 3 3 Measurement & Verification
- 2 2 Green Power

SUBTOTAL: 8 of 35 possible

Available Goal **MATERIALS & RESOURCES**

- Y R Storage & Collection of Recyclables
- X 3 Building Reuse, Maintain Existing Walls, Floors and Roof, 55%, 75%, 95%
- X 1 Building Reuse – Maintain Interior Nonstructural Elements
- 1 1 Construction Waste Management, Divert 50% from Disposal
- 1 1 Construction Waste Management, Divert 75% from Disposal
- X 1 Materials Reuse, 5%
- X 1 Materials Reuse, 10%
- 1 1 Recycled Content, 10%, (post-consumer + ½ post-industrial)
- X 1 Recycled Content, 20% (post-consumer + ½ post-industrial)
- 1 1 Regional Materials, 10% Extracted, Processed & Manufactured Regionally
- 1 1 Regional Materials, 20% Extracted, Processed & Manufactured Regionally
- X 1 Rapidly Renewable Materials
- 1 1 Certified Wood

SUBTOTAL: 6 of 14 possible

Available Goal **INDOOR ENVIRONMENTAL QUALITY**

- Y R Minimum IAQ Performance
- Y R Environmental Tobacco Smoke (ETS) Control
- X 1 Outdoor Air Delivery Monitoring
- X 1 Increased Ventilation
- 1 1 Construction IAQ Management Plan, During Construction
- X 1 Construction IAQ Management Plan, Before Occupancy
- Low-Emitting Materials:
 - 1 1 Adhesives & Sealants
 - 1 1 Paints & Coatings
 - 1 1 Flooring Systems
 - X 1 Composite Wood & Agrifiber Products
- X 1 Indoor Chemical & Pollutant Source Control
- 1 1 Controllability of Systems, Lighting
- X 1 Controllability of Systems, Thermal Comfort
- X 1 Thermal Comfort, Design
- X 1 Thermal Comfort, Verification
- 1 1 Daylight & Views, Daylight 75% of Regularly Occupied Spaces
- 1 1 Daylight & Views, Views for 90% of Regularly Occupied Spaces

SUBTOTAL: 7 of 15 possible

Available Goal **INNOVATION & DESIGN PROCESS**

- 1 1 Innovation in Design: Exemplary Views
- 1 1 Innovation in Design: Exemplary Open Space
- 1 1 Innovation in Design: Exemplary Regional Materials
- X 1 Innovation in Design: Rainwater Harvest
- X 1 Innovation in Design: Simultaneous Scheduling of Projects
- 1 1 LEED™ Accredited Professional

REGIONAL PRIORITY

- 1 1 Regional Priority: Public Transit Access
- 1 1 Regional Priority: Parking Capacity
- 1 1 Regional Priority: Stormwater Quantity control
- 1 1 Regional Priority: Stormwater Quality design

SUBTOTAL: 8 of 10 possible



Muller + Muller Architects, Ltd.
700 N. Sangamon
Chicago, Illinois 60622
P: 312.432.4180
F: 312.432.4184

Certified: 40-49 points, Silver: 50-59 points, Gold: 60-69 points, Platinum: 80+ points

Project Phase: Occupied
Target Rating: LEED 2009 Silver
Target Credits: 58
Date of Registration: 8/20/09
Date of Issue: 5/1/12

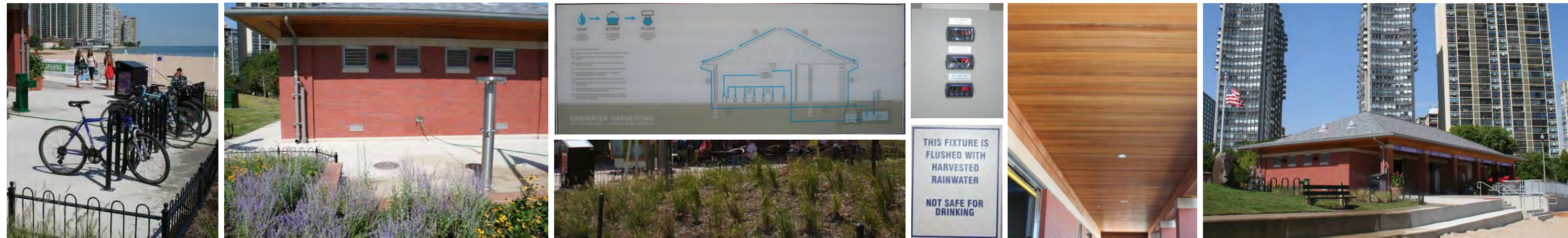

Available Goal SUSTAINABLE SITES	Available Goal WATER EFFICIENCY	Available Goal ENERGY & ATMOSPHERE	Available Goal MATERIALS & RESOURCES	Available Goal INDOOR ENVIRONMENTAL QUALITY	Available Goal INNOVATION & DESIGN PROCESS
Y R Construction Activity Pollution Prevention 1 1 Site Selection 5 5 Development Density & Community Connectivity X 1 Brownfield Redevelopment 6 6 Alternative Transportation, Public Transportation Access 1 1 Alternative Transportation, Bicycle Storage & Changing Rooms X 3 Alternative Transportation, Low-Emitting & Fuel-Efficient Vehicles 2 2 Alternative Transportation, Parking Capacity 1 1 Site Development, Protect or Restore Habitat 1 1 Site Development, Maximize Open Space 1 1 Stormwater Design, Quantity Control 1 1 Stormwater Design, Quality Control 1 1 Heat Island Effect, Non-Roof X 1 Heat Island Effect, Roof 1 1 Light Pollution Reduction SUBTOTAL: 21 of 26 possible	Y R Water Use Reduction 20% 2 2 Water Efficient Landscaping, Reduce potable water use by 50% 2 2 Water Efficient Landscaping, No Potable Use or No Irrigation 2 2 Innovative Wastewater Technologies 2 2 Water Use Reduction, 30% Reduction 1 1 Water Use Reduction, 35% Reduction 1 1 Water Use Reduction 40% Reduction SUBTOTAL: 10 of 10 possible	Y R Fundamental Commissioning of the Building Energy Systems Y R Minimum Energy Performance Y R Fundamental Refrigerant Management 1 19 Optimize Energy Performance: by 30% X 7 On-Site Renewable Energy, 1%, 3%, 5%, 7%, 9%, 11%, 13% X 2 Enhanced Commissioning 2 2 Enhanced Refrigerant Management 3 3 Measurement & Verification 2 2 Green Power SUBTOTAL: 8 of 35 possible	Y R Storage & Collection of Recyclables X 3 Building Reuse, Maintain Existing Walls, Floors and Roof, 55%, 75%, 95% X 1 Building Reuse – Maintain Interior Nonstructural Elements 1 1 Construction Waste Management, Divert 50% from Disposal 1 1 Construction Waste Management, Divert 75% from Disposal X 1 Materials Reuse, 5% X 1 Materials Reuse, 10% 1 1 Recycled Content, 10%, (post-consumer + ½ post-industrial) X 1 Recycled Content, 20% (post-consumer + ½ post-industrial) 1 1 Regional Materials, 10% Extracted, Processed & Manufactured Regionally 1 1 Regional Materials, 20% Extracted, Processed & Manufactured Regionally X 1 Rapidly Renewable Materials 1 1 Certified Wood SUBTOTAL: 6 of 14 possible	Y R Minimum IAQ Performance Y R Environmental Tobacco Smoke (ETS) Control X 1 Outdoor Air Delivery Monitoring X 1 Increased Ventilation 1 1 Construction IAQ Management Plan, During Construction X 1 Construction IAQ Management Plan, Before Occupancy Low-Emitting Materials: 1 1 Adhesives & Sealants 1 1 Paints & Coatings 1 1 Flooring Systems X 1 Composite Wood & Agrifiber Products X 1 Indoor Chemical & Pollutant Source Control 1 1 Controllability of Systems, Lighting X 1 Controllability of Systems, Thermal Comfort X 1 Thermal Comfort, Design X 1 Thermal Comfort, Verification 1 1 Daylight & Views, Daylight 75% of Regularly Occupied Spaces 1 1 Daylight & Views, Views for 90% of Regularly Occupied Spaces SUBTOTAL: 7 of 15 possible	1 1 Innovation in Design: Exemplary Views 1 1 Innovation in Design: Exemplary open space 1 1 Innovation in Design: Exemplary Regional Materials X 1 Innovation in Design: Rainwater harvesting X 1 Innovation in Design: Simultaneous Schedule of projects 1 1 LEED™ Accredited Professional REGIONAL PRIORITY 1 1 Regional Priority: Public Transit Access 1 1 Regional Priority: Maximize open space 1 1 Regional Priority: Stormwater Quantity Control 1 1 Regional Priority: Stormwater Quality Control SUBTOTAL: 8 of 10 possible

Certified: 40-49 points, Silver: 50-59 points, Gold: 60-79 points, Platinum: 80+ points



Muller + Muller Architects, Ltd.
 700 N. Sangamon
 Chicago, Illinois 60622
 P: 312.432.4180
 F: 312.432.4184

Project Phase: Occupied
Target Rating: LEED 2009 Silver
Target Credits: 60
Date of Registration: 8/20/09
Date of Issue: 5/1/12

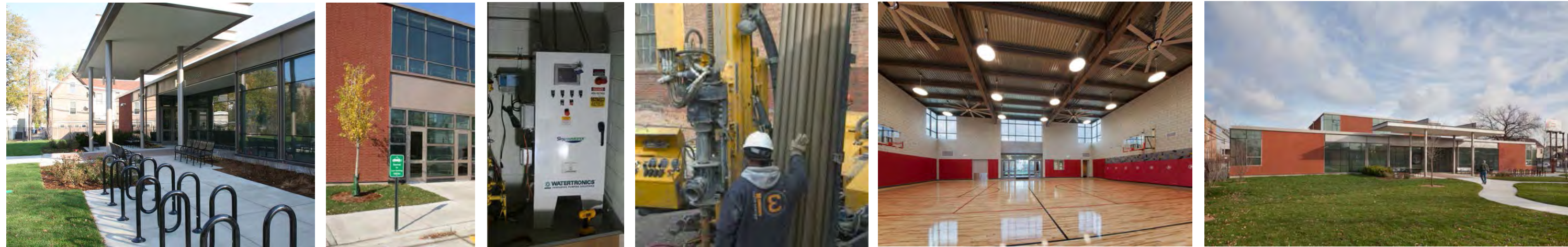

Available Goal SUSTAINABLE SITES	Available Goal WATER EFFICIENCY	Available Goal ENERGY & ATMOSPHERE	Available Goal MATERIALS & RESOURCES	Available Goal INDOOR ENVIRONMENTAL QUALITY	Available Goal INNOVATION & DESIGN PROCESS
<ul style="list-style-type: none"> Y R Construction Activity Pollution Prevention 1 1 Site Selection 5 5 Development Density & Community Connectivity X 1 Brownfield Redevelopment 6 6 Alternative Transportation, Public Transportation Access 1 1 Alternative Transportation, Bicycle Storage & Changing Rooms 3 3 Alternative Transportation, Low-Emitting & Fuel-Efficient Vehicles 2 2 Alternative Transportation, Parking Capacity X 1 Site Development: Protect or Restore Habitat 1 1 Site Development: Maximize Open Space 1 1 Stormwater Design, Quantity Control 1 1 Stormwater Design, Quality Control 1 1 Heat Island Effect, Non-Roof 1 1 Heat Island Effect, Roof 1 1 Light Pollution Reduction <p>SUBTOTAL: 24 of 26 possible</p>	<ul style="list-style-type: none"> Y R Water Use Reduction 20% 2 2 Water Efficient Landscaping, Reduce potable water use by 50% 2 2 Water Efficient Landscaping, No Potable Use or No Irrigation 2 2 Innovative Wastewater Technologies 2 2 Water Use Reduction, 30% Reduction 1 1 Water Use Reduction, 35% Reduction X 1 Water Use Reduction 40% Reduction <p>SUBTOTAL: 9 of 10 possible</p>	<ul style="list-style-type: none"> Y R Fundamental Commissioning of the Building Energy Systems Y R Minimum Energy Performance Y R Fundamental Refrigerant Management 8 19 Optimize Energy Performance: by 30% X 7 On-Site Renewable Energy, 1%, 3%, 5%, 7%, 9%, 11%, 13% 2 2 Enhanced Commissioning 2 2 Enhanced Refrigerant Management X 3 Measurement & Verification 2 2 Green Power <p>SUBTOTAL: 14 of 35 possible</p>	<ul style="list-style-type: none"> Y R Storage & Collection of Recyclables X 3 Building Reuse, Maintain Existing Walls, Floors and Roof, 55%, 75%, 95% X 1 Building Reuse – Maintain Interior Nonstructural Elements 1 1 Construction Waste Management, Divert 50% from Disposal 1 1 Construction Waste Management, Divert 75% from Disposal X 1 Materials Reuse, 5% X 1 Materials Reuse, 10% 1 1 Recycled Content, 10%, (post-consumer + ½ post-industrial) 1 1 Recycled Content, 20% (post-consumer + ½ post-industrial) 1 1 Regional Materials, 10% Extracted, Processed & Manufactured Regionally 1 1 Regional Materials, 20% Extracted, Processed & Manufactured Regionally X 1 Rapidly Renewable Materials 1 1 Certified Wood <p>SUBTOTAL: 7 of 14 possible</p>	<ul style="list-style-type: none"> Y R Minimum IAQ Performance Y R Environmental Tobacco Smoke (ETS) Control X 1 Outdoor Air Delivery Monitoring X 1 Increased Ventilation 1 1 Construction IAQ Management Plan, During Construction 1 1 Construction IAQ Management Plan, Before Occupancy Low-Emitting Materials: <ul style="list-style-type: none"> 1 1 Adhesives & Sealants 1 1 Paints & Coatings 1 1 Flooring Systems 1 1 Composite Wood & Agrifiber Products X 1 Indoor Chemical & Pollutant Source Control 1 1 Controllability of Systems, Lighting X 1 Controllability of Systems, Thermal Comfort 1 1 Thermal Comfort, Design X 1 Thermal Comfort, Verification X 1 Daylight & Views, Daylight 75% of Regularly Occupied Spaces X 1 Daylight & Views, Views for 90% of Regularly Occupied Spaces <p>SUBTOTAL: 8 of 15 possible</p>	<ul style="list-style-type: none"> 1 1 Innovation in Design: 100% Green Power 1 1 Innovation in Design: Green Cleaning or IPM 1 1 Innovation in Design: Exemplary Regional Materials 1 1 Innovation in Design: Exemplary Heat Island Reduction non-roof. 1 1 Innovation in Design: Exemplary Certified Wood 1 1 LEED™ Accredited Professional <p style="text-align: center;">REGIONAL PRIORITY</p> <ul style="list-style-type: none"> 1 1 Regional Priority: Public Transit Access 1 1 Regional Priority: Maximize open space 1 1 Regional Priority: Stormwater Quality design 1 1 Regional Priority: Stormwater Quantity design <p>SUBTOTAL: 10 of 10 possible</p>

Certified: 40-49 points, Silver: 50-59 points, Gold: 60-79 points, Platinum: 80+ points



Johnson & Lee, Ltd.
828 South Wabash Avenue, Suite 210
Chicago, Illinois 60605
P: 312.663.0225 x14
F: 312.663.4491

Project Phase: Occupied
Target Rating: LEED 2009 Silver
Target Credits: 72
Date of Registration: 4/29/10
Date of Issue: 5/1/12

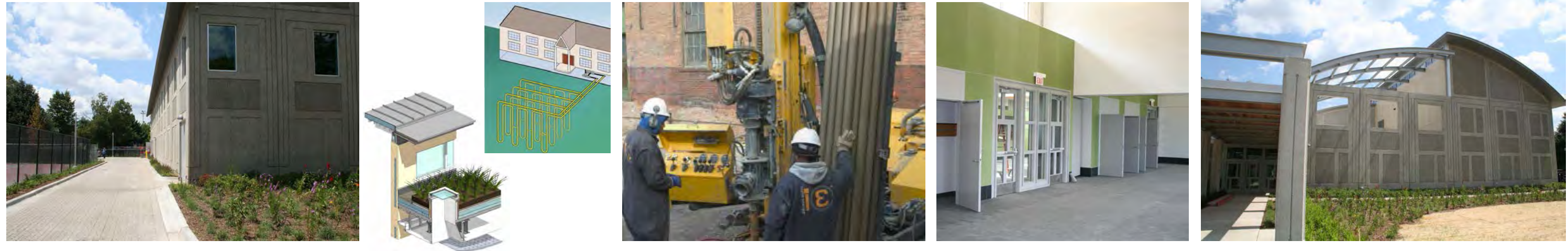

Available Goal SUSTAINABLE SITES	Available Goal WATER EFFICIENCY	Available Goal ENERGY & ATMOSPHERE	Available Goal MATERIALS & RESOURCES	Available Goal INDOOR ENVIRONMENTAL QUALITY	Available Goal INNOVATION & DESIGN PROCESS
Y R Construction Activity Pollution Prevention 1 1 Site Selection 1 1 Development Density & Community Connectivity X 1 Brownfield Redevelopment 1 1 Alternative Transportation, Public Transportation Access 1 1 Alternative Transportation, Bicycle Storage & Changing Rooms 1 1 Alternative Transportation, Low-Emitting & Fuel-Efficient Vehicles 1 1 Alternative Transportation, Parking Capacity 1 1 Site Development: Protect or Restore Habitat 1 1 Site Development: Maximize Open Space 1 1 Stormwater Design, Quantity Control 1 1 Stormwater Design, Quality Control 1 1 Heat Island Effect, Non-Roof 1 1 Heat Island Effect, Roof X 1 Light Pollution Reduction SUBTOTAL: 12 of 14 possible	1 1 Water Efficient Landscaping, Reduce potable water use by 50% 1 1 Water Efficient Landscaping, No Potable Use or No Irrigation X 1 Innovative Wastewater Technologies 1 1 Water Use Reduction, 20% Reduction X 1 Water Use Reduction 30% Reduction SUBTOTAL: 3 of 5 possible	Y R Fundamental Commissioning of the Building Energy Systems Y R Minimum Energy Performance Y R Fundamental Refrigerant Management 8 10 Optimize Energy Performance X 3 On-Site Renewable Energy, 2.5% , 7.5%, or 12.5% 1 1 Enhanced Commissioning 1 1 Enhanced Refrigerant Management X 1 Measurement & Verification 1 1 Green Power SUBTOTAL: 11 of 17 possible	Y R Storage & Collection of Recyclables X 1 Building Reuse, Maintain 75% of Existing Walls, Floors & Roof X 1 Building Reuse, Maintain 100% of Existing Walls, Floors & Roof X 1 Building Reuse, 50% of Interior Non-Structural Elements 1 1 Construction Waste Management, Divert 50% from Disposal 1 1 Construction Waste Management, Divert 75% from Disposal X 1 Materials Reuse, 5% X 1 Materials Reuse, 10% 1 1 Recycled Content, 10% , (post-consumer + ½ post-industrial) 1 1 Recycled Content, 20% (post-consumer + ½ post-industrial) 1 1 Regional Materials, 10% Extracted, Processed & Manufactured Regionally 1 1 Regional Materials, 20% Extracted, Processed & Manufactured Regionally X 1 Rapidly Renewable Materials 1 1 Certified Wood SUBTOTAL: 7 of 13 possible	Y R Minimum IAQ Performance Y R Environmental Tobacco Smoke (ETS) Control X 1 Outdoor Air Delivery Monitoring X 1 Increased Ventilation 1 1 Construction IAQ Management Plan, During Construction 1 1 Construction IAQ Management Plan, Before Occupancy 1 1 Low-Emitting Materials; Adhesives & Sealants 1 1 Low-Emitting Materials; Paints & Coatings 1 1 Low-Emitting Materials; Carpet Sys 1 1 Low-Emitting Materials, Composite Wood & Agrifiber Products 1 1 Indoor Chemical & Pollutant Source Control X 1 Controllability of Systems, Lighting X 1 Controllability of Systems, Thermal Comfort X 1 Thermal Comfort, Design X 1 Thermal Comfort, Verification 1 1 Daylight & Views, Daylight 75% of Spaces X 1 Daylight & Views, Views for 90% of Spaces SUBTOTAL: 8 of 15 possible	1 1 Innovation in Design: Exemplary daylighting X 1 Innovation in Design: Exemplary Green Power X 1 Innovation in Design: Exemplary Regional Materials 1 1 Innovation in Design: Exemplary sustainably harvested wood 1 1 LEED™ Accredited Professional SUBTOTAL: 3 of 5 possible

Certified: 26-32 points, Silver: 33-38 points, Gold: 39-51 points, Platinum: 52-69 points



Booth Hansen
 333 S. Des Plaines St.
 Chicago, IL 60661
 P: 312-869-5000
 F: 312-869-5099

Project Phase: Occupied
Target Rating: LEED NC 2.2 **Gold**
Target Credits: **44**
Date of Registration: 9/10/07
Date of Issue: 5/1/12

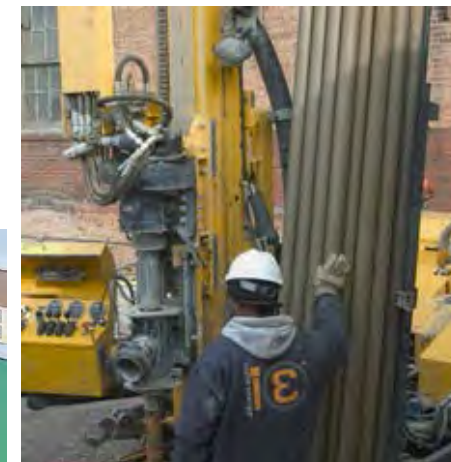

Available Goal
SUSTAINABLE SITES

- Y R Construction Activity Pollution Prevention
 - 1 1 Site Selection
 - 1 1 Development Density & Community Connectivity
 - 1 1 Brownfield Redevelopment
 - 1 1 Alternative Transportation, Public Transportation Access
 - 1 1 Alternative Transportation, Bicycle Storage & Changing Rooms
 - 1 1 Alternative Transportation, Low-Emitting & Fuel-Efficient Vehicles
 - 1 1 Alternative Transportation, Parking Capacity
 - 1 1 Site Development: Protect or Restore Habitat
 - 1 1 Site Development: Maximize Open Space
 - X 1 Stormwater Design, Quantity Control
 - 1 1 Stormwater Design, Quality Control
 - 1 1 Heat Island Effect, Non-Roof
 - 1 1 Heat Island Effect, Roof
 - X 1 Light Pollution Reduction
- SUBTOTAL: 12 of 14 possible**

Available Goal
WATER EFFICIENCY

- 1 1 Water Efficient Landscaping, Reduce potable water use by 50%
 - 1 1 Water Efficient Landscaping, No Potable Use or No Irrigation
 - X 1 Innovative Wastewater Technologies
 - 1 1 Water Use Reduction, 20% Reduction
 - X 1 Water Use Reduction 30% Reduction
- SUBTOTAL: 3 of 5 possible**

Available Goal
ENERGY & ATMOSPHERE

- Y R Fundamental Commissioning of the Building Energy Systems
 - Y R Minimum Energy Performance
 - Y R Fundamental Refrigerant Management
 - 8 10 Optimize Energy Performance
 - X 3 On-Site Renewable Energy, 2.5% , 7.5%, or 12.5%
 - 1 1 Enhanced Commissioning
 - 1 1 Enhanced Refrigerant Management
 - X 1 Measurement & Verification
 - 1 1 Green Power
- SUBTOTAL: 11 of 17 possible**

Available Goal
MATERIALS & RESOURCES

- Y R Storage & Collection of Recyclables
 - X 1 Building Reuse, Maintain 75% of Existing Walls, Floors & Roof
 - X 1 Building Reuse, Maintain 100% of Existing Walls, Floors & Roof
 - X 1 Building Reuse, 50% of Interior Non-Structural Elements
 - 1 1 Construction Waste Management, Divert 50% from Disposal
 - 1 1 Construction Waste Management, Divert 75% from Disposal
 - X 1 Materials Reuse, 5%
 - X 1 Materials Reuse, 10%
 - 1 1 Recycled Content, 10% , (post-consumer + ½ post-industrial)
 - 1 1 Recycled Content, 20% (post-consumer + ½ post-industrial)
 - 1 1 Regional Materials, 10% Extracted, Processed & Manufactured Regionally
 - 1 1 Regional Materials, 20% Extracted, Processed & Manufactured Regionally
 - X 1 Rapidly Renewable Materials
 - 1 1 Certified Wood
- SUBTOTAL: 7 of 13 possible**

Available Goal
INDOOR ENVIRONMENTAL QUALITY

- Y R Minimum IAQ Performance
 - Y R Environmental Tobacco Smoke (ETS) Control
 - X 1 Outdoor Air Delivery Monitoring
 - X 1 Increased Ventilation
 - 1 1 Construction IAQ Management Plan, During Construction
 - 1 1 Construction IAQ Management Plan, Before Occupancy
 - 1 1 Low-Emitting Materials; Adhesives & Sealants
 - 1 1 Low-Emitting Materials; Paints & Coatings
 - 1 1 Low-Emitting Materials; Carpet Sys
 - 1 1 Low-Emitting Materials, Composite Wood & Agrifiber Products
 - 1 1 Indoor Chemical & Pollutant Source Control
 - X 1 Controllability of Systems, Lighting
 - X 1 Controllability of Systems, Thermal Comfort
 - X 1 Thermal Comfort, Design
 - X 1 Thermal Comfort, Verification
 - 1 1 Daylight & Views, Daylight 75% of Spaces
 - X 1 Daylight & Views, Views for 90% of Spaces
- SUBTOTAL: 8 of 15 possible**

Available Goal
INNOVATION & DESIGN PROCESS

- 1 1 Innovation in Design: Exemplary daylighting
 - X 1 Innovation in Design: Exemplary Green power
 - X 1 Innovation in Design:
 - 1 1 Innovation in Design: Exemplary sustainably harvested wood
 - 1 1 LEED™ Accredited Professional
- SUBTOTAL: 3 of 5 possible**

Certified: 26-32 points, Silver: 33-38 points, Gold: 39-51 points, Platinum: 52-69 points



Booth Hansen
 333 S. Des Plaines St.
 Chicago, IL 60661
 p: 312-869-5000
 f: 312-869-5099

Project Phase: Occupied
Target Rating: LEED NC 2.2 **Gold**
Target Credits: **44**
Date of Registration: 9/10/07
Date of Issue: 5/1/12



Available Goal SUSTAINABLE SITES	Available Goal WATER EFFICIENCY	Available Goal ENERGY & ATMOSPHERE	Available Goal MATERIALS & RESOURCES	Available Goal INDOOR ENVIRONMENTAL QUALITY	Available Goal INNOVATION & DESIGN PROCESS
Y R Construction Activity Pollution Prevention 1 1 Site Selection 1 1 Development Density & Community Connectivity X 1 Brownfield Redevelopment 1 1 Alternative Transportation, Public Transportation Access 1 1 Alternative Transportation, Bicycle Storage & Changing Rooms 1 1 Alternative Transportation, Low-Emitting & Fuel-Efficient Vehicles 1 1 Alternative Transportation, Parking Capacity X 1 Site Development: Protect or Restore Habitat 1 1 Site Development: Maximize Open Space 1 1 Stormwater Design, Quantity Control 1 1 Stormwater Design, Quality Control X 1 Heat Island Effect, Non-Roof 1 1 Heat Island Effect, Roof X 1 Light Pollution Reduction SUBTOTAL: 10 of 14 possible	1 1 Water Efficient Landscaping, Reduce potable water use by 50% 1 1 Water Efficient Landscaping, No Potable Use or No Irrigation 1 1 Innovative Wastewater Technologies 1 1 Water Use Reduction, 20% Reduction 1 1 Water Use Reduction 30% Reduction SUBTOTAL: 5 of 5 possible	Y R Fundamental Commissioning of the Building Energy Systems Y R Minimum Energy Performance Y R Fundamental Refrigerant Management 10 10 Optimize Energy Performance X 3 On-Site Renewable Energy, 2.5% , 7.5%, or 12.5% 1 1 Enhanced Commissioning 1 1 Enhanced Refrigerant Management X 1 Measurement & Verification 1 1 Green Power SUBTOTAL: 13 of 17 possible	Y R Storage & Collection of Recyclables X 1 Building Reuse, Maintain 75% of Existing Walls, Floors & Roof X 1 Building Reuse, Maintain 100% of Existing Walls, Floors & Roof X 1 Building Reuse, 50% of Interior Non-Structural Elements 1 1 Construction Waste Management, Divert 50% from Disposal 1 1 Construction Waste Management, Divert 75% from Disposal X 1 Materials Reuse, 5% X 1 Materials Reuse, 10% 1 1 Recycled Content, 10% , (post-consumer + ½ post-industrial) 1 1 Recycled Content, 20% (post-consumer + ½ post-industrial) 1 1 Regional Materials, 10% Extracted, Processed & Manufactured Regionally 1 1 Regional Materials, 20% Extracted, Processed & Manufactured Regionally X 1 Rapidly Renewable Materials 1 1 Certified Wood SUBTOTAL: 7 of 13 possible	Y R Minimum IAQ Performance Y R Environmental Tobacco Smoke (ETS) Control X 1 Outdoor Air Delivery Monitoring X 1 Increased Ventilation 1 1 Construction IAQ Management Plan, During Construction X 1 Construction IAQ Management Plan, Before Occupancy 1 1 Low-Emitting Materials; Adhesives & Sealants 1 1 Low-Emitting Materials; Paints & Coatings 1 1 Low-Emitting Materials; Carpet Sys 1 1 Low-Emitting Materials, Composite Wood & Agrifiber Products X 1 Indoor Chemical & Pollutant Source Control 1 1 Controllability of Systems, Lighting X 1 Controllability of Systems, Thermal Comfort X 1 Thermal Comfort, Design X 1 Thermal Comfort, Verification 1 1 Daylight & Views, Daylight 75% of Spaces X 1 Daylight & Views, Views for 90% of Spaces SUBTOTAL: 7 of 15 possible	1 1 Innovation in Design: Exemplary daylight to 95% spaces X 1 Innovation in Design: Exemplary energy efficiency over 53% 1 1 Innovation in Design: Exemplary use of FSC Certified Wood 1 1 Innovation in Design: Exemplary use of regional materials 1 1 LEED™ Accredited Professional SUBTOTAL: 4 of 5 possible

Certified: 26-32 points, Silver: 33-38 points, Gold: 39-51 points, Platinum: 52-69 points



Booth Hansen
 333 S. Des Plaines St.
 Chicago, IL 60661
 P: 312-869-5000
 F: 312-869-5099

Project Phase: Occupied
Target Rating: LEED NC 2.2 **Gold**
Target Credits: **46**
Date of Registration: 9/10/07
Date of Issue: 5/1/12



Available Goal
SUSTAINABLE SITES

- Y R Erosion & Sedimentation Control
- 1 1 Site Selection
- 1 1 Development Density
- 1 1 Brownfield Redevelopment
- 1 1 Alternative Transportation, Public Transportation Access
- 1 1 Alternative Transportation, Bicycle Storage & Changing Rooms
- 1 1 Alternative Transportation, Alternative Fuel Vehicles
- X 1 Alternative Transportation, Parking Capacity
- X 1 Site Development: Protect or Restore Habitat
- X 1 Site Development: Maximize Open Space
- 1 1 Stormwater Management: Quantity Control
- 1 1 Stormwater Management: Quality Control
- 1 1 Reduce Heat Island Effect: Non-Roof
- 1 1 Reduce Heat Island Effect: Roof
- 1 1 Light Pollution Reduction

SUBTOTAL: 11 of 14 possible

Available Goal
WATER EFFICIENCY

- 1 1 Water Efficient Landscaping, Reduce potable water use by 50%
- 1 1 Water Efficient Landscaping, No Potable Use or No Irrigation
- 1 1 Innovative Wastewater Technologies
- 1 1 Water Use Reduction, 20% Reduction
- 1 1 Water Use Reduction 30% Reduction

SUBTOTAL: 5 of 5 possible

Available Goal
ENERGY & ATMOSPHERE

- Y R Fundamental Commissioning of the Building Energy Systems
- Y R Minimum Energy Performance
- Y R Fundamental Refrigerant Management
- 5 10 Optimize Energy Performance
- X 3 On-Site Renewable Energy, 2.5% , 7.5%, or 12.5%
- 1 1 Enhanced Commissioning
- 1 1 Enhanced Refrigerant Management
- 1 1 Measurement & Verification
- 1 1 Green Power

SUBTOTAL: 9 of 17 possible

Available Goal
MATERIALS & RESOURCES

- Y R Storage & Collection of Recyclables
- X 1 Building Reuse, Maintain 75% of Existing Shell
- X 1 Building Reuse, Maintain 100% of Existing Shell
- X 1 Building Reuse, Maintain 100% of existing shell & 50% non-shell
- 1 1 Construction Waste Management, Divert 50% from Disposal
- 1 1 Construction Waste Management, Divert 75% from Disposal
- X 1 Resource Reuse, 5%
- X 1 Resource Reuse, 10%
- 1 1 Recycled Content, 5% , (post-consumer + ½ post-industrial)
- 1 1 Recycled Content, 10% (post-consumer + ½ post-industrial)
- 1 1 Local/Regional Materials, 20% Manufactured Locally
- 1 1 Local/Regional Materials, of 20% Manufactured Locally, 50% Harvested Locally
- X 1 Rapidly Renewable Materials
- 1 1 Certified Wood

SUBTOTAL: 7 of 13 possible

Available Goal
INDOOR ENVIRONMENTAL QUALITY

- Y R Minimum IAQ Performance
- Y R Environmental Tobacco Smoke (ETS) Control
- 1 1 Outdoor Air Delivery Monitoring
- 1 1 Increased Ventilation
- 1 1 Construction IAQ Management Plan, During Construction
- 1 1 Construction IAQ Management Plan, Before Occupancy
- 1 1 Low-Emitting Materials; Adhesives & Sealants
- 1 1 Low-Emitting Materials; Paints & Coatings
- 1 1 Low-Emitting Materials; Carpet
- 1 1 Low-Emitting Materials, Composite Wood & Agrifiber Products
- 1 1 Indoor Chemical & Pollutant Source Control
- X 1 Controllability of Systems, Lighting
- X 1 Controllability of Systems, Thermal Comfort
- 1 1 Thermal Comfort, Design
- 1 1 Thermal Comfort, Verification
- X 1 Daylight & Views, Daylight 75% of Spaces
- X 1 Daylight & Views, Views for 90% of Spaces

SUBTOTAL: 11 of 15 possible

Available Goal
INNOVATION & DESIGN PROCESS

- 1 1 Innovation in Design: Green Housekeeping
- 1 1 Innovation in Design: Exemplary Water Efficiency
- 1 1 Innovation in Design: Exemplary Performance Divert from Landfill
- 1 1 Innovation in Design: Exemplary Regional Materials
- 1 1 LEED™ Accredited Professional

SUBTOTAL: 5 of 5 possible

Certified: 26-32 points, Silver: 33-38 points, Gold: 39-51 points, Platinum: 52-69 points



VOA Associates, Inc.
224 S. Michigan Ave., Suite 400
Chicago, IL 60604
p: 312-554-1400
f: 312-554-1412

Project Phase: Construction
Target Rating: LEED NC 2.2 Gold
Target Credits: 48
Date of Registration: 10/4/04
Date of Issue: 5/1/12

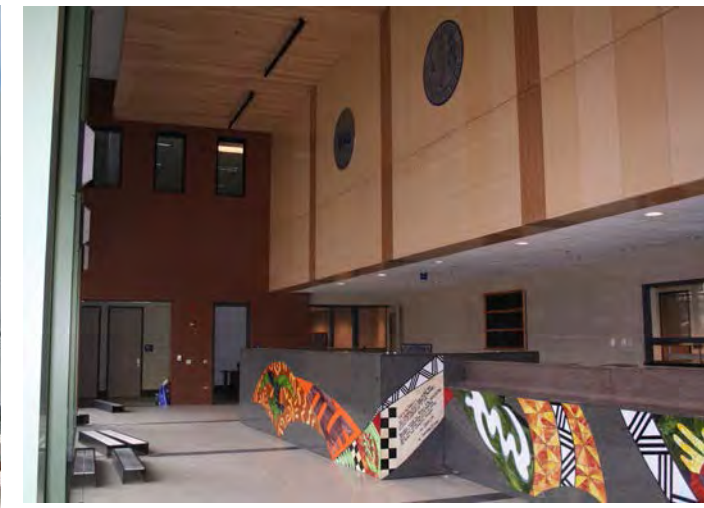

Available Goal
SUSTAINABLE SITES

- Y R Erosion & Sedimentation Control
 - 1 1 Site Selection
 - 1 1 Development Density
 - 1 1 Brownfield Redevelopment
 - 1 1 Alternative Transportation, Public Transportation Access
 - 1 1 Alternative Transportation, Bicycle Storage & Changing Rooms
 - 1 1 Alternative Transportation, Alternative Fuel Vehicles
 - X 1 Alternative Transportation, Parking Capacity / Carpooling
 - X 1 Reduce Site Disturbance, Protect or Restore Open Space
 - X 1 Reduce Site Disturbance, Development Footprint
 - 1 1 Stormwater Management, Rate and Quantity
 - X 1 Stormwater Management, Treatment
 - 1 1 Landscape & Exterior Design to Reduce Heat Islands, Non-Roof
 - 1 1 Landscape & Exterior Design to Reduce Heat Islands, Roof
 - X 1 Light Pollution Reduction
- SUBTOTAL: 9 of 14 possible**

Available Goal
WATER EFFICIENCY

- 1 1 Water Efficient Landscaping, Reduce potable water use by 50%
 - X 1 Water Efficient Landscaping, No Potable Use or No Irrigation
 - X 1 Innovative Wastewater Technologies
 - 1 1 Water Use Reduction, 20% Reduction
 - 1 1 Water Use Reduction 30% Reduction
- SUBTOTAL: 3 of 5 possible**

Available Goal
ENERGY & ATMOSPHERE

- Y R Fundamental Building Systems Commissioning
 - Y R Minimum Energy Performance
 - Y R CFC Reduction in HVAC&R Equipment
 - 5 10 Optimize Energy Performance
 - X 1 Renewable Energy, 5%
 - X 1 Renewable Energy, 10%
 - X 1 Renewable Energy, 20%
 - 1 1 Additional Commissioning
 - 1 1 Ozone Depletion
 - 1 1 Measurement & Verification
 - 1 1 Green Power
- SUBTOTAL: 9 of 17 possible**

Available Goal
MATERIALS & RESOURCES

- Y R Storage & Collection of Recyclables
 - X 1 Building Reuse, Maintain 75% of Existing Shell
 - X 1 Building Reuse, Maintain 100% of Existing Shell
 - X 1 Building Reuse, Maintain 100% of existing shell & 50% non-shell
 - 1 1 Construction Waste Management, Divert 50% from Disposal
 - 1 1 Construction Waste Management, Divert 75% from Disposal
 - X 1 Resource Reuse, 5%
 - X 1 Resource Reuse, 10%
 - 1 1 Recycled Content, 5% , (post-consumer + ½ post-industrial)
 - 1 1 Recycled Content, 10% (post-consumer + ½ post-industrial)
 - 1 1 Local/Regional Materials, 20% Manufactured Locally
 - 1 1 Local/Regional Materials, of 20% Manufactured Locally, 50% Harvested Locally
 - X 1 Rapidly Renewable Materials
 - 1 1 Certified Wood
- SUBTOTAL: 7 of 13 possible**

Available Goal
INDOOR ENVIRONMENTAL QUALITY

- Y R Minimum IAQ Performance
 - Y R Environmental Tobacco Smoke (ETS) Control
 - 1 1 Carbon Dioxide (CO2) Monitoring
 - 1 1 Ventilation Effectiveness
 - 1 1 Construction IAQ Management Plan, During Construction
 - 1 1 Construction IAQ Management Plan, Before Occupancy
 - 1 1 Low-Emitting Materials; Adhesives & Sealants
 - 1 1 Low-Emitting Materials; Paints & Coatings
 - 1 1 Low-Emitting Materials; Carpet
 - 1 1 Low-Emitting Materials, Composite Wood & Agrifiber Products
 - X 1 Indoor Chemical & Pollutant Source Control
 - X 1 Controllability of Systems, Perimeter
 - X 1 Controllability of Systems, Non-Perimeter
 - 1 1 Thermal Comfort, ASHRAE 55-1992
 - 1 1 Thermal Comfort, Permanent Monitoring System
 - X 1 Daylight & Views, Daylight 75% of Spaces
 - X 1 Daylight & Views, Views for 90% of Spaces
- SUBTOTAL: 10 of 15 possible**

Available Goal
INNOVATION & DESIGN PROCESS

- 1 1 Innovation in Design: Green Housekeeping
 - 1 1 Innovation in Design: Exemplary recycled materials, 16.75%
 - 1 1 Innovation in Design: Exemplary Regional Materials manufacture – over 40%
 - 1 1 Innovation in Design: Green-Guard furniture
 - 1 1 LEED™ Accredited Professional
- SUBTOTAL: 5 of 5 possible**

Certified: 26-32 points, Silver: 33-38 points, Gold: 39-51 points, Platinum: 52-69 points



VOA Associates, Inc.
224 S. Michigan Ave., Suite 400
Chicago, IL 60604
p: 312-554-1400
f: 312-554-1412

Project Phase: Occupied
Target Rating: LEED NC 2.1 **Gold**
Target Credits: **43**
Date of Registration: 2006
Date of Issue: 5/1/12



SUSTAINABLE SITES
Available Goal

- Y R Construction Activity Pollution Prevention
- 1 1 Site Selection
- 1 1 Development Density & Community Connectivity
- 1 1 Brownfield Redevelopment
- 1 1 Alternative Transportation, Public Transportation Access
- 1 1 Alternative Transportation, Bicycle Storage & Changing Rooms
- 1 1 Alternative Transportation, Low-Emitting & Fuel-Efficient Vehicles
- X 1 Alternative Transportation, Parking Capacity
- X 1 Site Development: Protect or Restore Habitat
- 1 1 Site Development: Maximize Open Space
- X 1 Stormwater Design, Quantity Control
- 1 1 Stormwater Design, Quality Control
- X 1 Heat Island Effect, Non-Roof
- 1 1 Heat Island Effect, Roof
- X 1 Light Pollution Reduction

SUBTOTAL: 9 of 14 possible

WATER EFFICIENCY
Available Goal

- 1 1 Water Efficient Landscaping, Reduce potable water use by 50%
- X 1 Water Efficient Landscaping, No Potable Use or No Irrigation
- X 1 Innovative Wastewater Technologies
- 1 1 Water Use Reduction, 20% Reduction
- 1 1 Water Use Reduction 30% Reduction

SUBTOTAL: 3 of 5 possible

ENERGY & ATMOSPHERE
Available Goal

- Y R Fundamental Commissioning of the Building Energy Systems
- Y R Minimum Energy Performance
- Y R Fundamental Refrigerant Management
- 5 10 Optimize Energy Performance
- X 3 On-Site Renewable Energy, 2.5% , 7.5%, or 12.5%
- 1 1 Enhanced Commissioning
- X 1 Enhanced Refrigerant Management
- X 1 Measurement & Verification
- 1 1 Green Power

SUBTOTAL: 7 of 17 possible

MATERIALS & RESOURCES
Available Goal

- Y R Storage & Collection of Recyclables
- X 1 Building Reuse, Maintain 75% of Existing Walls, Floors & Roof
- X 1 Building Reuse, Maintain 100% of Existing Walls, Floors & Roof
- X 1 Building Reuse, 50% of Interior Non-Structural Elements
- 1 1 Construction Waste Management, Divert 50% from Disposal
- 1 1 Construction Waste Management, Divert 75% from Disposal
- X 1 Materials Reuse, 5%
- X 1 Materials Reuse, 10%
- 1 1 Recycled Content, 10% , (post-consumer + ½ post-industrial)
- 1 1 Recycled Content, 20% (post-consumer + ½ post-industrial)
- 1 1 Regional Materials, 10% Extracted, Processed & Manufactured Regionally
- 1 1 Regional Materials, 20% Extracted, Processed & Manufactured Regionally
- X 1 Rapidly Renewable Materials
- 1 1 Certified Wood

SUBTOTAL: 7 of 13 possible

INDOOR ENVIRONMENTAL QUALITY
Available Goal

- Y R Minimum IAQ Performance
- Y R Environmental Tobacco Smoke (ETS) Control
- 1 1 Outdoor Air Delivery Monitoring
- 1 1 Increased Ventilation
- 1 1 Construction IAQ Management Plan, During Construction
- 1 1 Construction IAQ Management Plan, Before Occupancy
- 1 1 Low-Emitting Materials; Adhesives & Sealants
- 1 1 Low-Emitting Materials; Paints & Coatings
- 1 1 Low-Emitting Materials; Carpet Sys
- 1 1 Low-Emitting Materials, Composite Wood & Agrifiber Products
- 1 1 Indoor Chemical & Pollutant Source Control
- 1 1 Controllability of Systems, Lighting
- X 1 Controllability of Systems, Thermal Comfort
- 1 1 Thermal Comfort, Design
- 1 1 Thermal Comfort, Verification
- X 1 Daylight & Views, Daylight 75% of Spaces
- X 1 Daylight & Views, Views for 90% of Spaces

SUBTOTAL: 12 of 15 possible

INNOVATION & DESIGN PROCESS
Available Goal

- 1 1 Innovation in Design: Green cleaning
- 1 1 Innovation in Design: Integrated pest management
- 1 1 Innovation in Design: Diverted 97% construction waste from landfill
- X 1 Innovation in Design: Exemplary Non Roof Heat Island Reduction
- 1 1 LEED™ Accredited Professional

SUBTOTAL: 4 of 5 possible

Certified: 26-32 points, Silver: 33-38 points, Gold: 39-51 points, Platinum: 52-69 points



Wight & Company
211 N. Clinton St., Suite 300N
Chicago, IL 60661
p: 312-261-5700
f: 312-261-5701

Project Phase: Occupied
Target Rating: LEED NC 2.2 **Gold**
Target Credits: **42**
Date of Registration: 2/12/07
Date of Issue: 5/1/12

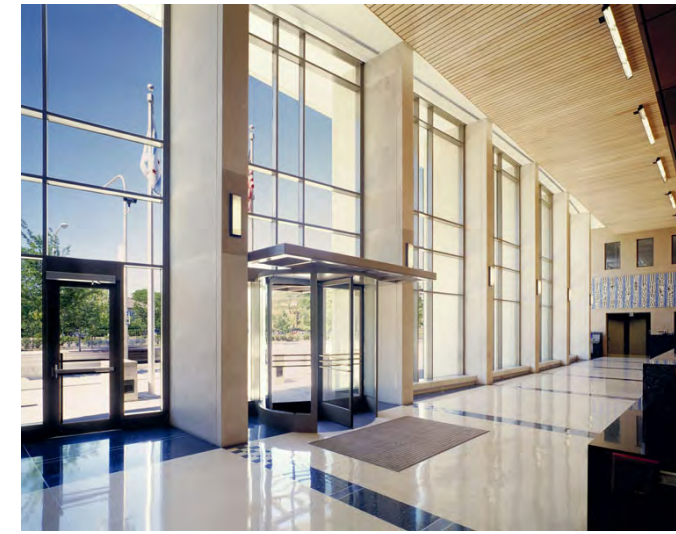

Available Goal
SUSTAINABLE SITES

- Y R Erosion & Sedimentation Control
- 1 1 Site Selection
- X 1 Development Density
- X 1 Brownfield Redevelopment
- 1 1 Alternative Transportation, Public Transportation Access
- 1 1 Alternative Transportation, Bicycle Storage & Changing Rooms
- 1 1 Alternative Transportation, Alternative Fuel Vehicles
- X 1 Alternative Transportation, Parking Capacity / Carpooling
- X 1 Reduce Site Disturbance, Protect or Restore Open Space
- X 1 Reduce Site Disturbance, Development Footprint
- X 1 Stormwater Management, Rate and Quantity
- X 1 Stormwater Management, Treatment
- 1 1 Landscape & Exterior Design to Reduce Heat Islands, Non-Roof
- 1 1 Landscape & Exterior Design to Reduce Heat Islands, Roof
- 1 1 Light Pollution Reduction

SUBTOTAL: 7 of 14 possible

Available Goal
WATER EFFICIENCY

- 1 1 Water Efficient Landscaping, Reduce potable water use by 50%
- 1 1 Water Efficient Landscaping, No Potable Use or No Irrigation
- X 1 Innovative Wastewater Technologies
- 1 1 Water Use Reduction, 20% Reduction
- X 1 Water Use Reduction 30% Reduction

SUBTOTAL: 3 of 5 possible

Available Goal
ENERGY & ATMOSPHERE

- Y R Fundamental Building Systems Commissioning
- Y R Minimum Energy Performance
- Y R CFC Reduction in HVAC&R Equipment
- 3 10 Optimize Energy Performance
- X 1 Renewable Energy, 5%
- X 1 Renewable Energy, 10%
- X 1 Renewable Energy, 20%
- 1 1 Additional Commissioning
- 1 1 Ozone Depletion
- X 1 Measurement & Verification
- 1 1 Green Power

SUBTOTAL: 6 of 17 possible

Available Goal
MATERIALS & RESOURCES

- Y R Storage & Collection of Recyclables
- X 1 Building Reuse, Maintain 75% of Existing Shell
- X 1 Building Reuse, Maintain 100% of Existing Shell
- X 1 Building Reuse, Maintain 100% of existing shell & 50% non-shell
- X 1 Construction Waste Management, Divert 50% from Disposal
- X 1 Construction Waste Management, Divert 75% from Disposal
- X 1 Resource Reuse, 5%
- X 1 Resource Reuse, 10%
- 1 1 Recycled Content, 5% , (post-consumer + 1/2 post-industrial)
- 1 1 Recycled Content, 10% (post-consumer + 1/2 post-industrial)
- 1 1 Local/Regional Materials, 20% Manufactured Locally
- 1 1 Local/Regional Materials, of 20% Manufactured Locally, 50% Harvested Locally
- X 1 Rapidly Renewable Materials
- 1 1 Certified Wood

SUBTOTAL: 5 of 13 possible

Available Goal
INDOOR ENVIRONMENTAL QUALITY

- Y R Minimum IAQ Performance
- Y R Environmental Tobacco Smoke (ETS) Control
- X 1 Carbon Dioxide (CO2) Monitoring
- X 1 Ventilation Effectiveness
- 1 1 Construction IAQ Management Plan, During Construction
- 1 1 Construction IAQ Management Plan, Before Occupancy
- 1 1 Low-Emitting Materials; Adhesives & Sealants
- 1 1 Low-Emitting Materials; Paints & Coatings
- 1 1 Low-Emitting Materials; Carpet
- 1 1 Low-Emitting Materials, Composite Wood & Agrifiber Products
- X 1 Indoor Chemical & Pollutant Source Control
- X 1 Controllability of Systems, Perimeter
- X 1 Controllability of Systems, Non-Perimeter
- 1 1 Thermal Comfort, ASHRAE 55-1992
- 1 1 Thermal Comfort, Permanent Monitoring System
- X 1 Daylight & Views, Daylight 75% of Spaces
- X 1 Daylight & Views, Views for 90% of Spaces

SUBTOTAL: 8 of 15 possible

Available Goal
INNOVATION & DESIGN PROCESS

- 1 1 Innovation in Design: Green Housekeeping
- 1 1 Innovation in Design: Integrated pest management
- 1 1 Innovation in Design: Exemplary performance local / regional materials manufacture
- 1 1 Innovation in Design: LEED™ Accredited Professional

SUBTOTAL: 5 of 5 possible

Certified: 26-32 points, Silver: 33-38 points, Gold: 39-51 points, Platinum: 52-69 points



OWP/P

111 West Washington, Suite 2100
Chicago, IL 60602-2714
p: 312-332-9600
f: 312-332-9601

Project Phase:
Target Rating:
Target Credits:
Date of Registration:
Date of Issue:

Occupied
LEED NC 2.0 Silver
34
2004
5/1/12



Available Goal SUSTAINABLE SITES	Available Goal WATER EFFICIENCY	Available Goal ENERGY & ATMOSPHERE	Available Goal MATERIALS & RESOURCES	Available Goal INDOOR ENVIRONMENTAL QUALITY	Available Goal INNOVATION & DESIGN PROCESS
Y R Construction Activity Pollution Prevention 1 1 Site Selection 1 1 Development Density & Community Connectivity X 1 Brownfield Redevelopment 1 1 Alternative Transportation, Public Transportation Access 1 1 Alternative Transportation, Bicycle Storage & Changing Rooms 1 1 Alternative Transportation, Low-Emitting & Fuel-Efficient Vehicles X 1 Alternative Transportation, Parking Capacity X 1 Site Development: Protect or Restore Habitat 1 1 Site Development: Maximize Open Space 1 1 Stormwater Design, Quantity Control 1 1 Stormwater Design, Quality Control 1 1 Heat Island Effect, Non-Roof 1 1 Heat Island Effect, Roof X 1 Light Pollution Reduction SUBTOTAL: 10 of 14 possible	1 1 Water Efficient Landscaping, Reduce potable water use by 50% X 1 Water Efficient Landscaping, No Potable Use or No Irrigation X 1 Innovative Wastewater Technologies 1 1 Water Use Reduction, 20% Reduction 1 1 Water Use Reduction 30% Reduction SUBTOTAL: 3 of 5 possible	Y R Fundamental Commissioning of the Building Energy Systems Y R Minimum Energy Performance Y R Fundamental Refrigerant Management 3 10 Optimize Energy Performance X 3 On-Site Renewable Energy, 2.5% , 7.5%, or 12.5% 1 1 Enhanced Commissioning 1 1 Enhanced Refrigerant Management X 1 Measurement & Verification 1 1 Green Power SUBTOTAL: 6 of 17 possible	Y R Storage & Collection of Recyclables X 1 Building Reuse, Maintain 75% of Existing Walls, Floors & Roof X 1 Building Reuse, Maintain 100% of Existing Walls, Floors & Roof X 1 Building Reuse, 50% of Interior Non-Structural Elements 1 1 Construction Waste Management, Divert 50% from Disposal 1 1 Construction Waste Management, Divert 75% from Disposal X 1 Materials Reuse, 5% X 1 Materials Reuse, 10% 1 1 Recycled Content, 10% , (post-consumer + ½ post-industrial) 1 1 Recycled Content, 20% (post-consumer + ½ post-industrial) 1 1 Regional Materials, 10% Extracted, Processed & Manufactured Regionally 1 1 Regional Materials, 20% Extracted, Processed & Manufactured Regionally X 1 Rapidly Renewable Materials X 1 Certified Wood SUBTOTAL: 6 of 13 possible	Y R Minimum IAQ Performance Y R Environmental Tobacco Smoke (ETS) Control 1 1 Outdoor Air Delivery Monitoring 1 1 Increased Ventilation 1 1 Construction IAQ Management Plan, During Construction 1 1 Construction IAQ Management Plan, Before Occupancy 1 1 Low-Emitting Materials; Adhesives & Sealants 1 1 Low-Emitting Materials; Paints & Coatings 1 1 Low-Emitting Materials; Carpet Sys 1 1 Low-Emitting Materials, Composite Wood & Agrifiber Products X 1 Indoor Chemical & Pollutant Source Control X 1 Controllability of Systems, Lighting X 1 Controllability of Systems, Thermal Comfort 1 1 Thermal Comfort, Design 1 1 Thermal Comfort, Verification X 1 Daylight & Views, Daylight 75% of Spaces X 1 Daylight & Views, Views for 90% of Spaces SUBTOTAL: 10 of 15 possible	1 1 Innovation in Design: Green Housekeeping 1 1 Innovation in Design: Integrated Pest Management 1 1 Innovation in Design: Exemplary use of Regional Materials 1 1 Innovation in Design: Exemplary Water Efficiency 41.8% 1 1 LEED™ Accredited Professional SUBTOTAL: 5 of 5 possible

Certified: 26-32 points, Silver: 33-38 points, Gold: 39-51 points, Platinum: 52-69 points



Wight & Company
 211 N. Clinton St., Suite 300N
 Chicago, IL 60661
 p: 312-261-5700
 f: 312-261-5701

Project Phase: Occupied
Target Rating: LEED NC 2.2 **Gold**
Target Credits: 40
Date of Registration: 7/28/07
Date of Issue: 5/1/12



Available Goal SUSTAINABLE SITES	Available Goal WATER EFFICIENCY	Available Goal ENERGY & ATMOSPHERE	Available Goal MATERIALS & RESOURCES	Available Goal INDOOR ENVIRONMENTAL QUALITY	Available Goal INNOVATION & DESIGN PROCESS
<ul style="list-style-type: none"> Y R Construction Activity Pollution Prevention 1 1 Site Selection 5 5 Development Density & Community Connectivity 1 1 Brownfield Redevelopment 6 6 Alternative Transportation, Public Transportation Access X 1 Alternative Transportation, Bicycle Storage & Changing Rooms 3 3 Alternative Transportation, Low-Emitting & Fuel-Efficient Vehicles X 2 Alternative Transportation, Parking Capacity 1 1 Site Development, Protect or Restore Habitat 1 1 Site Development, Maximize Open Space 1 1 Stormwater Design, Quantity Control 1 1 Stormwater Design, Quality Control 1 1 Heat Island Effect, Non-Roof 1 1 Heat Island Effect, Roof X 1 Light Pollution Reduction <p>SUBTOTAL: 22 of 26 possible</p>	<ul style="list-style-type: none"> Y R Water Use Reduction 20% 2 2 Water Efficient Landscaping, Reduce potable water use by 50% X 2 Water Efficient Landscaping, No Potable Use or No Irrigation X 2 Innovative Wastewater Technologies 2 2 Water Use Reduction, 30% Reduction 1 1 Water Use Reduction, 35% Reduction X 1 Water Use Reduction 40% Reduction <p>SUBTOTAL: 5 of 10 possible</p>	<ul style="list-style-type: none"> Y R Fundamental Commissioning of the Building Energy Systems Y R Minimum Energy Performance Y R Fundamental Refrigerant Management 14 19 Optimize Energy Performance: by 26% X 7 On-Site Renewable Energy, 1%, 3%, 5%, 7%, 9%, 11%, 13% 2 2 Enhanced Commissioning 2 2 Enhanced Refrigerant Management 3 3 Measurement & Verification 2 2 Green Power <p>SUBTOTAL: 23 of 35 possible</p>	<ul style="list-style-type: none"> Y R Storage & Collection of Recyclables X 3 Building Reuse, Maintain Existing Walls, Floors and Roof, 55%, 75%, 95% X 1 Building Reuse – Maintain Interior Nonstructural Elements 1 1 Construction Waste Management, Divert 50% from Disposal 1 1 Construction Waste Management, Divert 75% from Disposal X 1 Materials Reuse, 5% X 1 Materials Reuse, 10% 1 1 Recycled Content, 10%, (post-consumer + ½ post-industrial) 1 1 Recycled Content, 20% (post-consumer + ½ post-industrial) 1 1 Regional Materials, 10% Extracted, Processed & Manufactured Regionally 1 1 Regional Materials, 20% Extracted, Processed & Manufactured Regionally X 1 Rapidly Renewable Materials 1 1 Certified Wood <p>SUBTOTAL: 7 of 14 possible</p>	<ul style="list-style-type: none"> Y R Minimum IAQ Performance Y R Environmental Tobacco Smoke (ETS) Control 1 1 Outdoor Air Delivery Monitoring X 1 Increased Ventilation 1 1 Construction IAQ Management Plan, During Construction 1 1 Construction IAQ Management Plan, Before Occupancy Low-Emitting Materials: 1 1 Adhesives & Sealants 1 1 Paints & Coatings 1 1 Flooring Systems 1 1 Composite Wood & Agrifiber Products 1 1 Indoor Chemical & Pollutant Source Control X 1 Controllability of Systems, Lighting X 1 Controllability of Systems, Thermal Comfort 1 1 Thermal Comfort, Design X 1 Thermal Comfort, Verification X 1 Daylight & Views, Daylight 75% of Regularly Occupied Spaces X 1 Daylight & Views, Views for 90% of Regularly Occupied Spaces <p>SUBTOTAL: 9 of 15 possible</p>	<ul style="list-style-type: none"> 1 1 Innovation in Design: Public Transit Access is exemplary 1 1 Innovation in Design: Exemplary Heat island reduction – Non-roof 1 1 Innovation in Design: Education Program 1 1 Innovation in Design: Green cleaning 1 1 Innovation in Design: Exemplary Regional Materials 1 1 LEED™ Accredited Professional <p style="text-align: center;">REGIONAL PRIORITY</p> <ul style="list-style-type: none"> 1 1 Regional Priority: Public Transportation Access 1 1 Regional Priority: Maximize Open Space 1 1 Regional Priority: Stormwater Design - Quantity 1 1 Regional Priority: Stormwater Design - Quality <p>SUBTOTAL: 10 of 10 possible</p>

Certified: 40-49 points, Silver: 50-59 points, Gold: 60-79 points, Platinum: 80+ points



Lohan Anderson
 401 North Michigan Ave., Suite 500
 Chicago, IL 60611
 p: 312.988.7800
 f: 312.229.1232

Project Phase: Construction
Target Rating: LEED NC 2009 Gold
Target Credits: 76
Date of Registration: 4/9/09
Date of Issue: 5/1/12



Available Goal **SUSTAINABLE SITES**

- Y R Erosion & Sedimentation Control
- 1 1 Site Selection
- X 1 Development Density
- X 1 Brownfield Redevelopment
- 1 1 Alternative Transportation, Public Transportation Access
- X 1 Alternative Transportation, Bicycle Storage & Changing Rooms
- 1 1 Alternative Transportation, Alternative Fuel Vehicles
- 1 1 Alternative Transportation, Parking Capacity / Carpooling
- X 1 Reduce Site Disturbance, Protect or Restore Open Space
- X 1 Reduce Site Disturbance, Development Footprint
- 1 1 Stormwater Management, Rate and Quantity
- X 1 Stormwater Management, Treatment
- 1 1 Landscape & Exterior Design to Reduce Heat Islands, Non-Roof
- 1 1 Landscape & Exterior Design to Reduce Heat Islands, Roof
- X 1 Light Pollution Reduction

SUBTOTAL: 7 of 14 possible

Available Goal **WATER EFFICIENCY**

- 1 1 Water Efficient Landscaping, Reduce potable water use by 50%
- X 1 Water Efficient Landscaping, No Potable Use or No Irrigation
- X 1 Innovative Wastewater Technologies
- X 1 Water Use Reduction, 20% Reduction
- X 1 Water Use Reduction 30% Reduction

SUBTOTAL: 1 of 5 possible

Available Goal **ENERGY & ATMOSPHERE**

- Y R Fundamental Building Systems Commissioning
- Y R Minimum Energy Performance
- Y R CFC Reduction in HVAC&R Equipment
- 2 10 Optimize Energy Performance
- X 1 Renewable Energy, 5%
- X 1 Renewable Energy, 10%
- X 1 Renewable Energy, 20%
- 1 1 Additional Commissioning
- X 1 Ozone Depletion
- 1 1 Measurement & Verification
- 1 1 Green Power

SUBTOTAL: 5 of 17 possible

Available Goal **MATERIALS & RESOURCES**

- Y R Storage & Collection of Recyclables
- X 1 Building Reuse, Maintain 75% of Existing Shell
- X 1 Building Reuse, Maintain 100% of Existing Shell
- X 1 Building Reuse, Maintain 100% of existing shell & 50% non-shell
- 1 1 Construction Waste Management, Divert 50% from Disposal
- 1 1 Construction Waste Management, Divert 75% from Disposal
- X 1 Resource Reuse, 5%
- X 1 Resource Reuse, 10%
- 1 1 Recycled Content, 5% , (post-consumer + 1/2 post-industrial)
- 1 1 Recycled Content, 10% (post-consumer + 1/2 post-industrial)
- 1 1 Local/Regional Materials, 20% Manufactured Locally
- X 1 Local/Regional Materials, of 20% Manufactured Locally, 50% Harvested Locally
- X 1 Rapidly Renewable Materials
- 1 1 Certified Wood

SUBTOTAL: 6 of 13 possible

Available Goal **INDOOR ENVIRONMENTAL QUALITY**

- Y R Minimum IAQ Performance
- Y R Environmental Tobacco Smoke (ETS) Control
- 1 1 Carbon Dioxide (CO2) Monitoring
- X 1 Ventilation Effectiveness
- 1 1 Construction IAQ Management Plan, During Construction
- 1 1 Construction IAQ Management Plan, Before Occupancy
- 1 1 Low-Emitting Materials; Adhesives & Sealants
- 1 1 Low-Emitting Materials; Paints & Coatings
- 1 1 Low-Emitting Materials; Carpet
- 1 1 Low-Emitting Materials, Composite Wood & Agrifiber Products
- 1 1 Indoor Chemical & Pollutant Source Control
- X 1 Controllability of Systems, Perimeter
- X 1 Controllability of Systems, Non-Perimeter
- 1 1 Thermal Comfort, ASHRAE 55-1992
- 1 1 Thermal Comfort, Permanent Monitoring System
- 1 1 Daylight & Views, Daylight 75% of Spaces
- 1 1 Daylight & Views, Views for 90% of Spaces

SUBTOTAL: 12 of 15 possible

Available Goal **INNOVATION & DESIGN PROCESS**

- 1 1 Innovation in Design: Green Cleaning
- 1 1 Innovation in Design: Exemplary Reduce Urban Heat Island Effect, Non-roof
- X 1 Innovation in Design: Provide Specific Title
- X 1 Innovation in Design: Provide Specific Title
- 1 1 LEED™ Accredited Professional

SUBTOTAL: 3 of 5 possible

Certified: 26-32 points, Silver: 33-38 points, Gold: 39-51 points, Platinum: 52-69 points



Urban Works

213 W. Institute Place, Suite 710
Chicago, IL 60610
p: 312.202.1200
f: 312.202.1202

Project Phase: Occupied
Target Rating: LEED NC 2.1 **Certified**
Target Credits: 27
Date of Registration: 12/1/06
Date of Issue: 5/1/12

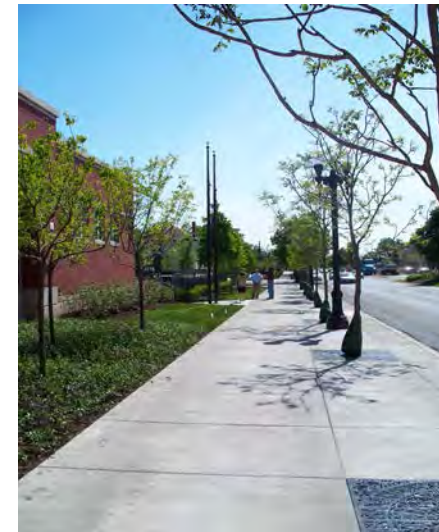

Available Goal
SUSTAINABLE SITES

- Y R Construction Activity Pollution Prevention
 - 1 1 Site Selection
 - 1 1 Development Density & Community Connectivity
 - 1 1 Brownfield Redevelopment
 - 1 1 Alternative Transportation, Public Transportation Access
 - X 1 Alternative Transportation, Bicycle Storage & Changing Rooms
 - 1 1 Alternative Transportation, Low-Emitting & Fuel-Efficient Vehicles
 - X 1 Alternative Transportation, Parking Capacity
 - X 1 Site Disturbance, Protect or Restore Habitat
 - X 1 Site Disturbance, Maximize Open Space
 - 1 1 Stormwater Design, Quantity Control
 - X 1 Stormwater Design, Quality Control
 - 1 1 Heat Island Effect, Non-Roof
 - 1 1 Heat Island Effect, Roof
 - X 1 Light Pollution Reduction
- SUBTOTAL: 8 of 14 possible**

Available Goal
WATER EFFICIENCY

- X 1 Water Efficient Landscaping, Reduce potable water use by 50%
 - X 1 Water Efficient Landscaping, No Potable Use or No Irrigation
 - X 1 Innovative Wastewater Technologies
 - 1 1 Water Use Reduction, 20% Reduction
 - X 1 Water Use Reduction 30% Reduction
- SUBTOTAL: 1 of 5 possible**

Available Goal
ENERGY & ATMOSPHERE

- Y R Fundamental Commissioning of the Building Energy Systems
 - Y R Minimum Energy Performance
 - Y R Fundamental Refrigerant Management
 - 2 10 Optimize Energy Performance
 - X 3 On-Site Renewable Energy, 2.5% , 7.5%, or 12.5%
 - 1 1 Enhanced Commissioning
 - X 1 Enhanced Refrigerant Management
 - X 1 Measurement & Verification
 - 1 1 Green Power
- SUBTOTAL: 4 of 17 possible**

Available Goal
MATERIALS & RESOURCES

- Y R Storage & Collection of Recyclables
 - X 1 Building Reuse, Maintain 75% of Existing Walls, Floors & Roof
 - X 1 Building Reuse, Maintain 100% of Existing Walls, Floors & Roof
 - X 1 Building Reuse, 50% of Interior Non-Structural Elements
 - 1 1 Construction Waste Management, Divert 50% from Disposal
 - 1 1 Construction Waste Management, Divert 75% from Disposal
 - X 1 Materials Reuse, 5%
 - X 1 Materials Reuse, 10%
 - 1 1 Recycled Content, 10% , (post-consumer + ½ post-industrial)
 - 1 1 Recycled Content, 20% (post-consumer + ½ post-industrial)
 - 1 1 Regional Materials, 10% Extracted, Processed & Manufactured Regionally
 - 1 1 Regional Materials, 20% Extracted, Processed & Manufactured Regionally
 - X 1 Rapidly Renewable Materials
 - 1 1 Certified Wood
- SUBTOTAL: 7 of 13 possible**

Available Goal
INDOOR ENVIRONMENTAL QUALITY

- Y R Minimum IAQ Performance
 - Y R Environmental Tobacco Smoke (ETS) Control
 - 1 1 Outdoor Air Delivery Monitoring
 - X 1 Increased Ventilation
 - 1 1 Construction IAQ Management Plan, During Construction
 - 1 1 Construction IAQ Management Plan, Before Occupancy
 - 1 1 Low-Emitting Materials; Adhesives & Sealants
 - 1 1 Low-Emitting Materials; Paints & Coatings
 - 1 1 Low-Emitting Materials; Carpet Sys
 - 1 1 Low-Emitting Materials, Composite Wood & Agrifiber Products
 - 1 1 Indoor Chemical & Pollutant Source Control
 - X 1 Controllability of Systems, Lighting
 - X 1 Controllability of Systems, Thermal Comfort
 - X 1 Thermal Comfort, Design
 - X 1 Thermal Comfort, Verification
 - 1 1 Daylight & Views, Daylight 75% of Spaces
 - 1 1 Daylight & Views, Views for 90% of Spaces
- SUBTOTAL: 10 of 15 possible**

Available Goal
INNOVATION & DESIGN PROCESS

- 1 1 Innovation in Design: Green Housekeeping
 - 1 1 Innovation in Design: Integrated Pest Management
 - 1 1 Innovation in Design: Exemplary use of regional material
 - 1 1 Innovation in Design: Exemplary use of certified wood
 - 1 1 LEED™ Accredited Professional
- SUBTOTAL: 5 of 5 possible**

Certified: 26-32 points, Silver: 33-38 points, Gold: 39-51 points, Platinum: 52-69 points



Ilekis Associates
205 W. Wacker Dr., Suite 730
Chicago, IL 60606
p: 312-419-0009
f: 312-899-0965

Project Phase: Occupied
Target Rating: LEED NC 2.2 **Silver**
Target Credits: **35**
Date of Registration: 10/26/06
Date of Issue: 5/1/12



Available Goal
SUSTAINABLE SITES

- Y R Erosion & Sedimentation Control
- 1 1 Site Selection
- X 1 Development Density
- X 1 Brownfield Redevelopment
- 1 1 Alternative Transportation, Public Transportation Access
- X 1 Alternative Transportation, Bicycle Storage & Changing Rooms
- X 1 Alternative Transportation, Alternative Fuel Vehicles
- X 1 Alternative Transportation, Parking Capacity / Carpooling
- X 1 Reduce Site Disturbance, Protect or Restore Open Space
- X 1 Reduce Site Disturbance, Development Footprint
- 1 1 Stormwater Management, Rate and Quantity
- X 1 Stormwater Management, Treatment
- 1 1 Landscape & Exterior Design to Reduce Heat Islands, Non-Roof
- 1 1 Landscape & Exterior Design to Reduce Heat Islands, Roof
- X 1 Light Pollution Reduction

SUBTOTAL: 5 of 14 possible

Available Goal
WATER EFFICIENCY

- X 1 Water Efficient Landscaping, Reduce potable water use by 50%
- X 1 Water Efficient Landscaping, No Potable Use or No Irrigation
- X 1 Innovative Wastewater Technologies
- X 1 Water Use Reduction, 20% Reduction
- X 1 Water Use Reduction 30% Reduction

SUBTOTAL: 0 of 5 possible

Available Goal
ENERGY & ATMOSPHERE

- Y R Fundamental Building Systems Commissioning
- Y R Minimum Energy Performance
- Y R CFC Reduction in HVAC&R Equipment
- 1 10 Optimize Energy Performance
- X 1 Renewable Energy, 5%
- X 1 Renewable Energy, 10%
- X 1 Renewable Energy, 20%
- 1 1 Additional Commissioning
- X 1 Ozone Depletion
- 1 1 Measurement & Verification
- 1 1 Green Power

SUBTOTAL: 4 of 17 possible

Available Goal
MATERIALS & RESOURCES

- Y R Storage & Collection of Recyclables
- X 1 Building Reuse, Maintain 75% of Existing Shell
- X 1 Building Reuse, Maintain 100% of Existing Shell
- X 1 Building Reuse, Maintain 100% of existing shell & 50% non-shell
- 1 1 Construction Waste Management, Divert 50% from Disposal
- X 1 Construction Waste Management, Divert 75% from Disposal
- X 1 Resource Reuse, 5%
- X 1 Resource Reuse, 10%
- 1 1 Recycled Content, 5% , (post-consumer + ½ post-industrial)
- 1 1 Recycled Content, 10% (post-consumer + ½ post-industrial)
- 1 1 Local/Regional Materials, 20% Manufactured Locally
- X 1 Local/Regional Materials, of 20% Manufactured Locally, 50% Harvested Locally
- X 1 Rapidly Renewable Materials
- X 1 Certified Wood

SUBTOTAL: 4 of 13 possible

Available Goal
INDOOR ENVIRONMENTAL QUALITY

- Y R Minimum IAQ Performance
- Y R Environmental Tobacco Smoke (ETS) Control
- 1 1 Carbon Dioxide (CO2) Monitoring
- X 1 Ventilation Effectiveness
- X 1 Construction IAQ Management Plan, During Construction
- 1 1 Construction IAQ Management Plan, Before Occupancy
- 1 1 Low-Emitting Materials; Adhesives & Sealants
- 1 1 Low-Emitting Materials; Paints & Coatings
- 1 1 Low-Emitting Materials; Carpet
- 1 1 Low-Emitting Materials, Composite Wood & Agrifiber Products
- 1 1 Indoor Chemical & Pollutant Source Control
- X 1 Controllability of Systems, Perimeter
- X 1 Controllability of Systems, Non-Perimeter
- 1 1 Thermal Comfort, ASHRAE 55-1992
- 1 1 Thermal Comfort, Permanent Monitoring System
- X 1 Daylight & Views, Daylight 75% of Spaces
- 1 1 Daylight & Views, Views for 90% of Spaces

SUBTOTAL: 10 of 15 possible

Available Goal
INNOVATION & DESIGN PROCESS

- 1 1 Innovation in Design: Green Cleaning
- 1 1 Innovation in Design: Exemplary performance, Local / Regional Materials
- 1 1 Innovation in Design: Exemplary Performance, Reduce Heat Islands, Non-Roof
- X 1 Innovation in Design: Provide Specific Title
- 1 1 LEED™ Accredited Professional

SUBTOTAL: 4 of 5 possible

Certified: 26-32 points, Silver: 33-38 points, Gold: 39-51 points, Platinum: 52-69 points



Ilekis Associates
 205 W. Wacker Dr., Suite 730
 Chicago, IL 60606
 P: 312-419-0009
 f: 312-899-0965

Project Phase
Target Rating:
Target Credits:
Date of Registration:
Date of Issue:

Occupied
LEED NC 2.0 / 2.1 **Certified**
27
3/18/04
5/1/12

SUSTAINABILITY STRATEGY

Budlong Woods Library
5630 North Lincoln Avenue

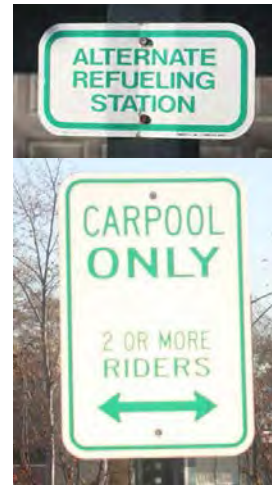

Available Goal **SUSTAINABLE SITES**

- Y R Erosion & Sedimentation Control
- 1 1 Site Selection
- X 1 Development Density
- X 1 Brownfield Redevelopment
- 1 1 Alternative Transportation, Public Transportation Access
- X 1 Alternative Transportation, Bicycle Storage & Changing Rooms
- 1 1 Alternative Transportation, Alternative Fuel Vehicles
- 1 1 Alternative Transportation, Parking Capacity / Carpooling
- X 1 Reduce Site Disturbance, Protect or Restore Open Space
- 1 1 Reduce Site Disturbance, Development Footprint
- 1 1 Stormwater Management, Rate and Quantity
- X 1 Stormwater Management, Treatment
- 1 1 Landscape & Exterior Design to Reduce Heat Islands, Non-Roof
- 1 1 Landscape & Exterior Design to Reduce Heat Islands, Roof
- X 1 Light Pollution Reduction

SUBTOTAL: 8 of 14 possible

Available Goal **WATER EFFICIENCY**

- X 1 Water Efficient Landscaping, Reduce potable water use by 50%
- X 1 Water Efficient Landscaping, No Potable Use or No Irrigation
- X 1 Innovative Wastewater Technologies
- X 1 Water Use Reduction, 20% Reduction
- X 1 Water Use Reduction 30% Reduction

SUBTOTAL: 0 of 5 possible

Available Goal **ENERGY & ATMOSPHERE**

- Y R Fundamental Building Systems Commissioning
- Y R Minimum Energy Performance
- Y R CFC Reduction in HVAC&R Equipment
- 2 10 Optimize Energy Performance
- 1 1 Renewable Energy, 5%
- X 1 Renewable Energy, 10%
- X 1 Renewable Energy, 20%
- 1 1 Additional Commissioning
- X 1 Ozone Depletion
- 1 1 Measurement & Verification
- 1 1 Green Power

SUBTOTAL: 6 of 17 possible

Available Goal **MATERIALS & RESOURCES**

- Y R Storage & Collection of Recyclables
- X 1 Building Reuse, Maintain 75% of Existing Shell
- X 1 Building Reuse, Maintain 100% of Existing Shell
- X 1 Building Reuse, Maintain 100% of existing shell & 50% non-shell
- X 1 Construction Waste Management, Divert 50% from Disposal
- X 1 Construction Waste Management, Divert 75% from Disposal
- X 1 Resource Reuse, 5%
- X 1 Resource Reuse, 10%
- 1 1 Recycled Content, 5% , (post-consumer + 1/2 post-industrial)
- 1 1 Recycled Content, 10% (post-consumer + 1/2 post-industrial)
- 1 1 Local/Regional Materials, 20% Manufactured Locally
- X 1 Local/Regional Materials, of 20% Manufactured Locally, 50% Harvested Locally
- X 1 Rapidly Renewable Materials
- X 1 Certified Wood

SUBTOTAL: 3 of 13 possible

Available Goal **INDOOR ENVIRONMENTAL QUALITY**

- Y R Minimum IAQ Performance
- Y R Environmental Tobacco Smoke (ETS) Control
- 1 1 Carbon Dioxide (CO2) Monitoring
- X 1 Ventilation Effectiveness
- 1 1 Construction IAQ Management Plan, During Construction
- X 1 Construction IAQ Management Plan, Before Occupancy
- 1 1 Low-Emitting Materials; Adhesives & Sealants
- 1 1 Low-Emitting Materials; Paints & Coatings
- 1 1 Low-Emitting Materials; Carpet
- X 1 Low-Emitting Materials, Composite Wood & Agrifiber Products
- 1 1 Indoor Chemical & Pollutant Source Control
- X 1 Controllability of Systems, Perimeter
- X 1 Controllability of Systems, Non-Perimeter
- 1 1 Thermal Comfort, ASHRAE 55-1992
- 1 1 Thermal Comfort, Permanent Monitoring System
- 1 1 Daylight & Views, Daylight 75% of Spaces
- 1 1 Daylight & Views, Views for 90% of Spaces

SUBTOTAL: 10 of 15 possible

Available Goal **INNOVATION & DESIGN PROCESS**

- 1 1 Innovation in Design: Green Cleaning
- 1 1 Innovation in Design: Integrated Pest Management
- 1 1 Innovation in Design: Educational Kiosk
- X 1 Innovation in Design: Provide Specific Title
- 1 1 LEED™ Accredited Professional

SUBTOTAL: 4 of 5 possible

Certified: 26-32 points, Silver: 33-38 points, Gold: 39-51 points, Platinum: 52-69 points



Jackson Architects, LLC
407 S. Dearborn St. - STE 290
Chicago, IL 60605
p: 312-986-1010
f: 312-986-1011

Project Phase: Occupied
Target Rating: LEED NC 2.0 **Certified**
Target Credits: 31
Date of Registration: 7/21/01
Date of Issue: 5/1/12



Available Goal SUSTAINABLE SITES	Available Goal WATER EFFICIENCY	Available Goal ENERGY & ATMOSPHERE	Available Goal MATERIALS & RESOURCES	Available Goal INDOOR ENVIRONMENTAL QUALITY	Available Goal INNOVATION & DESIGN PROCESS
Y R Construction Activity Pollution Prevention 1 1 Site Selection 5 5 Development Density & Community Connectivity 1 1 Brownfield Redevelopment 6 6 Alternative Transportation, Public Transportation Access X 1 Alternative Transportation, Bicycle Storage & Changing Rooms 3 3 Alternative Transportation, Low-Emitting & Fuel-Efficient Vehicles X 2 Alternative Transportation, Parking Capacity 1 1 Site Development, Protect or Restore Habitat 1 1 Site Development, Maximize Open Space X 1 Stormwater Design, Quantity Control X 1 Stormwater Design, Quality Control 1 1 Heat Island Effect, Non-Roof 1 1 Heat Island Effect, Roof X 1 Light Pollution Reduction SUBTOTAL: 20 of 26 possible	Y R Water Use Reduction 20% 2 2 Water Efficient Landscaping, Reduce potable water use by 50% X 2 Water Efficient Landscaping, No Potable Use or No Irrigation X 2 Innovative Wastewater Technologies 2 2 Water Use Reduction, 30% Reduction 1 1 Water Use Reduction, 35% Reduction X 1 Water Use Reduction 40% Reduction SUBTOTAL: 5 of 10 possible	Y R Fundamental Commissioning of the Building Energy Systems Y R Minimum Energy Performance Y R Fundamental Refrigerant Management 14 19 Optimize Energy Performance: by 30% X 7 On-Site Renewable Energy, 1%, 3%, 5%, 7%, 9%, 11%, 13% 2 2 Enhanced Commissioning 2 2 Enhanced Refrigerant Management 3 3 Measurement & Verification 2 2 Green Power SUBTOTAL: 23 of 35 possible	Y R Storage & Collection of Recyclables X 3 Building Reuse, Maintain Existing Walls, Floors and Roof, 55%, 75%, 95% X 1 Building Reuse – Maintain Interior Nonstructural Elements 1 1 Construction Waste Management, Divert 50% from Disposal 1 1 Construction Waste Management, Divert 75% from Disposal X 1 Materials Reuse, 5% X 1 Materials Reuse, 10% 1 1 Recycled Content, 10%, (post-consumer + ½ post-industrial) 1 1 Recycled Content, 20% (post-consumer + ½ post-industrial) 1 1 Regional Materials, 10% Extracted, Processed & Manufactured Regionally 1 1 Regional Materials, 20% Extracted, Processed & Manufactured Regionally X 1 Rapidly Renewable Materials 1 1 Certified Wood SUBTOTAL: 7 of 14 possible	Y R Minimum IAQ Performance Y R Environmental Tobacco Smoke (ETS) Control 1 1 Outdoor Air Delivery Monitoring X 1 Increased Ventilation 1 1 Construction IAQ Management Plan, During Construction X 1 Construction IAQ Management Plan, Before Occupancy Low-Emitting Materials: 1 1 Adhesives & Sealants 1 1 Paints & Coatings 1 1 Flooring Systems 1 1 Composite Wood & Agrifiber Products 1 1 Indoor Chemical & Pollutant Source Control X 1 Controllability of Systems, Lighting X 1 Controllability of Systems, Thermal Comfort 1 1 Thermal Comfort, Design X 1 Thermal Comfort, Verification X 1 Daylight & Views, Daylight 75% of Regularly Occupied Spaces X 1 Daylight & Views, Views for 90% of Regularly Occupied Spaces SUBTOTAL: 8 of 15 possible	1 1 Innovation in Design: Low Mercury Lighting 1 1 Innovation in Design: Maximize Open Space 1 1 Innovation in Design: Public transit access is exemplary 1 1 Innovation in Design: Exemplary Heat island reduction – non-roof 1 1 Innovation in Design: Exemplary Regional Materials or green cleaning 1 1 LEED™ Accredited Professional REGIONAL PRIORITY 1 1 Regional Priority: Brownfield Redevelopment 1 1 Regional Priority: Public transit access 1 1 Regional Priority: Preferred LEV / Alt fuel vehicle 1 1 Regional Priority: Heat Island Effect Reduction - Roof SUBTOTAL: 10 of 10 possible

Certified: 40-49 points, Silver: 50-59 points, Gold: 60-79 points, Platinum: 80+ points



Lohan Anderson
 401 North Michigan Ave., Suite 500
 Chicago, IL 60611
 p: 312.988.7800
 f: 312.229.1232

Project Phase: Occupied
Target Rating: LEED NC 2009 **Gold**
Target Credits: **73**
Date of Registration: 5/20/09
Date of Issue: 5/1/12

SUSTAINABILITY STRATEGY

Dunning Branch Library
7455 West Cornelia Avenue



Available Goal SUSTAINABLE SITES	Available Goal WATER EFFICIENCY	Available Goal ENERGY & ATMOSPHERE	Available Goal MATERIALS & RESOURCES	Available Goal INDOOR ENVIRONMENTAL QUALITY	Available Goal INNOVATION & DESIGN PROCESS
<ul style="list-style-type: none"> Y R Construction Activity Pollution Prevention 1 1 Site Selection 5 5 Development Density & Community Connectivity X 1 Brownfield Redevelopment 6 6 Alternative Transportation, Public Transportation Access X 1 Alternative Transportation, Bicycle Storage & Changing Rooms 3 3 Alternative Transportation, Low-Emitting & Fuel-Efficient Vehicles X 2 Alternative Transportation, Parking Capacity 1 1 Site Development, Protect or Restore Habitat 1 1 Site Development, Maximize Open Space 1 1 Stormwater Design, Quantity Control 1 1 Stormwater Design, Quality Control 1 1 Heat Island Effect, Non-Roof 1 1 Heat Island Effect, Roof X 1 Light Pollution Reduction <p>SUBTOTAL: 21 of 26 possible</p>	<ul style="list-style-type: none"> Y R Water Use Reduction 20% 2 2 Water Efficient Landscaping, Reduce potable water use by 50% X 2 Water Efficient Landscaping, No Potable Use or No Irrigation X 2 Innovative Wastewater Technologies 2 2 Water Use Reduction, 30% Reduction 1 1 Water Use Reduction, 35% Reduction X 1 Water Use Reduction 40% Reduction <p>SUBTOTAL: 5 of 10 possible</p>	<ul style="list-style-type: none"> Y R Fundamental Commissioning of the Building Energy Systems Y R Minimum Energy Performance Y R Fundamental Refrigerant Management 15 19 Optimize Energy Performance: by 26% X 7 On-Site Renewable Energy, 1%, 3%, 5%, 7%, 9%, 11%, 13% 2 2 Enhanced Commissioning 2 2 Enhanced Refrigerant Management 3 3 Measurement & Verification 2 2 Green Power <p>SUBTOTAL: 24 of 35 possible</p>	<ul style="list-style-type: none"> Y R Storage & Collection of Recyclables X 3 Building Reuse, Maintain Existing Walls, Floors and Roof, 55%, 75%, 95% X 1 Building Reuse – Maintain Interior Nonstructural Elements 1 1 Construction Waste Management, Divert 50% from Disposal 1 1 Construction Waste Management, Divert 75% from Disposal X 1 Materials Reuse, 5% X 1 Materials Reuse, 10% 1 1 Recycled Content, 10%, (post-consumer + ½ post-industrial) 1 1 Recycled Content, 20% (post-consumer + ½ post-industrial) 1 1 Regional Materials, 10% Extracted, Processed & Manufactured Regionally 1 1 Regional Materials, 20% Extracted, Processed & Manufactured Regionally X 1 Rapidly Renewable Materials 1 1 Certified Wood <p>SUBTOTAL: 7 of 14 possible</p>	<ul style="list-style-type: none"> Y R Minimum IAQ Performance Y R Environmental Tobacco Smoke (ETS) Control 1 1 Outdoor Air Delivery Monitoring 1 1 Increased Ventilation 1 1 Construction IAQ Management Plan, During Construction 1 1 Construction IAQ Management Plan, Before Occupancy Low-Emitting Materials: 1 1 Adhesives & Sealants 1 1 Paints & Coatings 1 1 Flooring Systems 1 1 Composite Wood & Agrifiber Products 1 1 Indoor Chemical & Pollutant Source Control 1 1 Controllability of Systems, Lighting X 1 Controllability of Systems, Thermal Comfort 1 1 Thermal Comfort, Design X 1 Thermal Comfort, Verification X 1 Daylight & Views, Daylight 75% of Regularly Occupied Spaces 1 1 Daylight & Views, Views for 90% of Regularly Occupied Spaces <p>SUBTOTAL: 12 of 15 possible</p>	<ul style="list-style-type: none"> 1 1 Innovation in Design: Exemplary Regional Materials 1 1 Innovation in Design: Exemplary Heat island reduction – Non-roof 1 1 Innovation in Design: Exemplary Green Power 1 1 Innovation in Design: Green cleaning 1 1 Innovation in Design: Integrated Pest Management 1 1 LEED™ Accredited Professional <p>REGIONAL PRIORITY</p> <ul style="list-style-type: none"> 1 1 Regional Priority: Public Transportation Access 1 1 Regional Priority: Low-Emitting Vehicles 1 1 Regional Priority: Stormwater Design-Quality Control 1 1 Regional Priority: Heat Island Effect, Roof <p>SUBTOTAL: 10 of 10 possible</p>

Certified: 40-49 points, Silver: 50-59 points, Gold: 60-79 points, Platinum: 80+ points



Jackson Harlan, LLC
651 W. Washington Blvd., Suite 206
Chicago, IL 60661
p: 312.627.1015
f: 312.627.1060

Project Phase: Occupied
Target Rating: LEED NC 2009 Silver
Target Credits: 79
Date of Registration: 4/9/09
Date of Issue: 5/1/12



Available Goal SUSTAINABLE SITES	Available Goal WATER EFFICIENCY	Available Goal ENERGY & ATMOSPHERE	Available Goal MATERIALS & RESOURCES	Available Goal INDOOR ENVIRONMENTAL QUALITY	Available Goal INNOVATION & DESIGN PROCESS
Y R Construction Activity Pollution Prevention 1 1 Site Selection 5 5 Development Density & Community Connectivity 1 1 Brownfield Redevelopment 6 6 Alternative Transportation, Public Transportation Access X 1 Alternative Transportation, Bicycle Storage & Changing Rooms 3 3 Alternative Transportation, Low-Emitting & Fuel-Efficient Vehicles X 2 Alternative Transportation, Parking Capacity 1 1 Site Development, Protect or Restore Habitat 1 1 Site Development, Maximize Open Space X 1 Stormwater Design, Quantity Control X 1 Stormwater Design, Quality Control 1 1 Heat Island Effect, Non-Roof 1 1 Heat Island Effect, Roof X 1 Light Pollution Reduction SUBTOTAL: 20 of 26 possible	Y R Water Use Reduction 20% 2 2 Water Efficient Landscaping, Reduce potable water use by 50% X 2 Water Efficient Landscaping, No Potable Use or No Irrigation X 2 Innovative Wastewater Technologies 2 2 Water Use Reduction, 30% Reduction 1 1 Water Use Reduction, 35% Reduction X 1 Water Use Reduction 40% Reduction SUBTOTAL: 5 of 10 possible	Y R Fundamental Commissioning of the Building Energy Systems Y R Minimum Energy Performance Y R Fundamental Refrigerant Management 15 19 Optimize Energy Performance: by 30% X 7 On-Site Renewable Energy, 1%, 3%, 5%, 7%, 9%, 11%, 13% 2 2 Enhanced Commissioning 2 2 Enhanced Refrigerant Management 3 3 Measurement & Verification 2 2 Green Power SUBTOTAL: 24 of 35 possible	Y R Storage & Collection of Recyclables X 3 Building Reuse, Maintain Existing Walls, Floors and Roof, 55%, 75%, 95% X 1 Building Reuse – Maintain Interior Nonstructural Elements 1 1 Construction Waste Management, Divert 50% from Disposal 1 1 Construction Waste Management, Divert 75% from Disposal X 1 Materials Reuse, 5% X 1 Materials Reuse, 10% 1 1 Recycled Content, 10%, (post-consumer + ½ post-industrial) 1 1 Recycled Content, 20% (post-consumer + ½ post-industrial) 1 1 Regional Materials, 10% Extracted, Processed & Manufactured Regionally 1 1 Regional Materials, 20% Extracted, Processed & Manufactured Regionally X 1 Rapidly Renewable Materials 1 1 Certified Wood SUBTOTAL: 7 of 14 possible	Y R Minimum IAQ Performance Y R Environmental Tobacco Smoke (ETS) Control 1 1 Outdoor Air Delivery Monitoring X 1 Increased Ventilation 1 1 Construction IAQ Management Plan, During Construction 1 1 Construction IAQ Management Plan, Before Occupancy Low-Emitting Materials: 1 1 Adhesives & Sealants 1 1 Paints & Coatings 1 1 Flooring Systems 1 1 Composite Wood & Agrifiber Products 1 1 Indoor Chemical & Pollutant Source Control X 1 Controllability of Systems, Lighting X 1 Controllability of Systems, Thermal Comfort 1 1 Thermal Comfort, Design X 1 Thermal Comfort, Verification X 1 Daylight & Views, Daylight 75% of Regularly Occupied Spaces X 1 Daylight & Views, Views for 90% of Regularly Occupied Spaces SUBTOTAL: 9 of 15 possible	1 1 Innovation in Design: Exemplary Public Transit Access 1 1 Innovation in Design: Low Mercury Lighting 1 1 Innovation in Design: Exemplary Heat Island Reduction – non-roof 1 1 Innovation in Design: Exemplary Open Space X 1 Innovation in Design: Exemplary regional materials 1 1 LEED™ Accredited Professional REGIONAL PRIORITY 1 1 Regional Priority: Brownfield Redevelopment 1 1 Regional Priority: Public transit access 1 1 Regional Priority: Low Emitting / Fuel Efficient Vehicle Preferred Parking 1 1 Regional Priority: Heat Island reduction- Roof SUBTOTAL: 9 of 10 possible

Certified: 40-49 points, Silver: 50-59 points, Gold: 60-79 points, Platinum: 80+ points



Lohan Anderson
 401 North Michigan Ave., Suite 500
 Chicago, IL 60611
 p: 312.988.7800
 f: 312.229.1232

Project Phase: Occupied
Target Rating: LEED NC 2009 **Gold**
Target Credits: 74
Date of Registration: 5/20/09
Date of Issue: 5/1/12



Available Goal SUSTAINABLE SITES	Available Goal WATER EFFICIENCY	Available Goal ENERGY & ATMOSPHERE	Available Goal MATERIALS & RESOURCES	Available Goal INDOOR ENVIRONMENTAL QUALITY	Available Goal INNOVATION & DESIGN PROCESS
<ul style="list-style-type: none"> Y R Construction Activity Pollution Prevention 1 1 Site Selection 5 5 Development Density & Community Connectivity 1 1 Brownfield Redevelopment 6 6 Alternative Transportation, Public Transportation Access X 1 Alternative Transportation, Bicycle Storage & Changing Rooms 3 3 Alternative Transportation, Low-Emitting & Fuel-Efficient Vehicles X 2 Alternative Transportation, Parking Capacity 1 1 Site Development, Protect or Restore Habitat 1 1 Site Development, Maximize Open Space 1 1 Stormwater Design, Quantity Control 1 1 Stormwater Design, Quality Control 1 1 Heat Island Effect, Non-Roof 1 1 Heat Island Effect, Roof X 1 Light Pollution Reduction <p>SUBTOTAL: 22 of 26 possible</p>	<ul style="list-style-type: none"> Y R Water Use Reduction 20% 2 2 Water Efficient Landscaping, Reduce potable water use by 50% X 2 Water Efficient Landscaping, No Potable Use or No Irrigation X 2 Innovative Wastewater Technologies 2 2 Water Use Reduction, 30% Reduction X 1 Water Use Reduction, 35% Reduction X 1 Water Use Reduction 40% Reduction <p>SUBTOTAL: 4 of 10 possible</p>	<ul style="list-style-type: none"> Y R Fundamental Commissioning of the Building Energy Systems Y R Minimum Energy Performance Y R Fundamental Refrigerant Management 11 19 Optimize Energy Performance: by 30% X 7 On-Site Renewable Energy, 1%, 3%, 5%, 7%, 9%, 11%, 13% 2 2 Enhanced Commissioning 2 2 Enhanced Refrigerant Management 3 3 Measurement & Verification 2 2 Green Power <p>SUBTOTAL: 20 of 35 possible</p>	<ul style="list-style-type: none"> Y R Storage & Collection of Recyclables X 3 Building Reuse, Maintain Existing Walls, Floors and Roof, 55%, 75%, 95% X 1 Building Reuse – Maintain Interior Nonstructural Elements 1 1 Construction Waste Management, Divert 50% from Disposal 1 1 Construction Waste Management, Divert 75% from Disposal X 1 Materials Reuse, 5% X 1 Materials Reuse, 10% 1 1 Recycled Content, 10%, (post-consumer + ½ post-industrial) 1 1 Recycled Content, 20% (post-consumer + ½ post-industrial) 1 1 Regional Materials, 10% Extracted, Processed & Manufactured Regionally 1 1 Regional Materials, 20% Extracted, Processed & Manufactured Regionally X 1 Rapidly Renewable Materials 1 1 Certified Wood <p>SUBTOTAL: 7 of 14 possible</p>	<ul style="list-style-type: none"> Y R Minimum IAQ Performance Y R Environmental Tobacco Smoke (ETS) Control 1 1 Outdoor Air Delivery Monitoring 1 1 Increased Ventilation 1 1 Construction IAQ Management Plan, During Construction 1 1 Construction IAQ Management Plan, Before Occupancy Low-Emitting Materials: <ul style="list-style-type: none"> 1 1 Adhesives & Sealants 1 1 Paints & Coatings 1 1 Flooring Systems 1 1 Composite Wood & Agrifiber Products 1 1 Indoor Chemical & Pollutant Source Control 1 1 Controllability of Systems, Lighting X 1 Controllability of Systems, Thermal Comfort 1 1 Thermal Comfort, Design X 1 Thermal Comfort, Verification X 1 Daylight & Views, Daylight 75% of Regularly Occupied Spaces X 1 Daylight & Views, Views for 90% of Regularly Occupied Spaces <p>SUBTOTAL: 11 of 15 possible</p>	<ul style="list-style-type: none"> 1 1 Innovation in Design: Building as an Educational Tool 1 1 Innovation in Design: Green Housekeeping 1 1 Innovation in Design: Exemplary heat island reduction – Non-roof 1 1 Innovation in Design: Exemplary Open Space 1 1 Innovation in Design: Exemplary regional materials or Low Hg Lighting 1 1 LEED™ Accredited Professional <p style="text-align: center;">REGIONAL PRIORITY</p> <ul style="list-style-type: none"> 1 1 Regional Priority: Public transit access 1 1 Regional Priority: Stormwater Quantity Control 1 1 Regional Priority: Stormwater Quality Control 1 1 Regional Priority: Reduce Heat Island, Roof <p>SUBTOTAL: 10 of 10 possible</p>

Certified: 40-49 points, Silver: 50-59 points, Gold: 60-79 points, Platinum: 80+ points



Harley Ellis Devereaux
401 West Superior
Chicago, IL 60654
p: 312.951.8863
f: 312.951.1719

Project Phase: Occupied
Target Rating: LEED NC 2009 Gold
Target Credits: 74
Date of Registration: 4/20/09
Date of Issue: 5/1/12



Available Goal SUSTAINABLE SITES	Available Goal WATER EFFICIENCY	Available Goal ENERGY & ATMOSPHERE	Available Goal MATERIALS & RESOURCES	Available Goal INDOOR ENVIRONMENTAL QUALITY	Available Goal INNOVATION & DESIGN PROCESS
<ul style="list-style-type: none"> Y R Erosion & Sedimentation Control 1 1 Site Selection X 1 Development Density X 1 Brownfield Redevelopment 1 1 Alternative Transportation, Public Transportation Access X 1 Alternative Transportation, Bicycle Storage & Changing Rooms 1 1 Alternative Transportation, Alternative Fuel Vehicles 1 1 Alternative Transportation, Parking Capacity / Carpooling X 1 Reduce Site Disturbance, Protect or Restore Open Space X 1 Reduce Site Disturbance, Development Footprint 1 1 Stormwater Management, Rate and Quantity X 1 Stormwater Management, Treatment 1 1 Landscape & Exterior Design to Reduce Heat Islands, Non-Roof 1 1 Landscape & Exterior Design to Reduce Heat Islands, Roof X 1 Light Pollution Reduction <p>SUBTOTAL: 7 of 14 possible</p>	<ul style="list-style-type: none"> 1 1 Water Efficient Landscaping, Reduce potable water use by 50% X 1 Water Efficient Landscaping, No Potable Use or No Irrigation X 1 Innovative Wastewater Technologies X 1 Water Use Reduction, 20% Reduction X 1 Water Use Reduction 30% Reduction <p>SUBTOTAL: 1 of 5 possible</p>	<ul style="list-style-type: none"> Y R Fundamental Building Systems Commissioning Y R Minimum Energy Performance Y R CFC Reduction in HVAC&R Equipment 2 10 Optimize Energy Performance X 1 Renewable Energy, 5% X 1 Renewable Energy, 10% X 1 Renewable Energy, 20% 1 1 Additional Commissioning X 1 Ozone Depletion X 1 Measurement & Verification 1 1 Green Power <p>SUBTOTAL: 4 of 17 possible</p>	<ul style="list-style-type: none"> Y R Storage & Collection of Recyclables X 1 Building Reuse, Maintain 75% of Existing Shell X 1 Building Reuse, Maintain 100% of Existing Shell X 1 Building Reuse, Maintain 100% of existing shell & 50% non-shell X 1 Construction Waste Management, Divert 50% from Disposal X 1 Construction Waste Management, Divert 75% from Disposal X 1 Resource Reuse, 5% X 1 Resource Reuse, 10% 1 1 Recycled Content, 5% , (post-consumer + ½ post-industrial) 1 1 Recycled Content, 10% (post-consumer + ½ post-industrial) 1 1 Local/Regional Materials, 20% Manufactured Locally X 1 Local/Regional Materials, of 20% Manufactured Locally, 50% Harvested Locally X 1 Rapidly Renewable Materials 1 1 Certified Wood <p>SUBTOTAL: 4 of 13 possible</p>	<ul style="list-style-type: none"> Y R Minimum IAQ Performance Y R Environmental Tobacco Smoke (ETS) Control 1 1 Carbon Dioxide (CO2) Monitoring 1 1 Ventilation Effectiveness 1 1 Construction IAQ Management Plan, During Construction 1 1 Construction IAQ Management Plan, Before Occupancy 1 1 Low-Emitting Materials; Adhesives & Sealants 1 1 Low-Emitting Materials; Paints & Coatings 1 1 Low-Emitting Materials; Carpet 1 1 Low-Emitting Materials, Composite Wood & Agrifiber Products 1 1 Indoor Chemical & Pollutant Source Control X 1 Controllability of Systems, Perimeter X 1 Controllability of Systems, Non-Perimeter 1 1 Thermal Comfort, ASHRAE 55-1992 1 1 Thermal Comfort, Permanent Monitoring System 1 1 Daylight & Views, Daylight 75% of Spaces 1 1 Daylight & Views, Views for 90% of Spaces <p>SUBTOTAL: 13 of 15 possible</p>	<ul style="list-style-type: none"> 1 1 Innovation in Design: Green Cleaning 1 1 Innovation in Design: Exemplary Performance: Stormwater Management 1 1 Innovation in Design: Exemplary Performance: Local / Regionally manufactured materials 1 1 Innovation in Design: Exemplary Performance: Recycled content 1 1 LEED™ Accredited Professional <p>SUBTOTAL: 5 of 5 possible</p>

Certified: 26-32 points, Silver: 33-38 points, Gold: 39-51 points, Platinum: 52-69 points



Guajardo REC Architects
445 E. Illinois St., Suite 650
Chicago, IL 60611
p: 312- 661-1500
f: 312-661-9903

Project Phase: Occupied
Target Rating: LEED NC 2.0/2.1 **Silver**
Target Credits: **34**
Date of Registration: 3/18/04
Date of Issue: 5/1/12



Available Goal
SUSTAINABLE SITES

- Y R Erosion & Sedimentation Control
- 1 1 Site Selection
- X 1 Development Density
- X 1 Brownfield Redevelopment
- X 1 Alternative Transportation, Public Transportation Access
- X 1 Alternative Transportation, Bicycle Storage & Changing Rooms
- X 1 Alternative Transportation, Alternative Fuel Vehicles
- X 1 Alternative Transportation, Parking Capacity / Carpooling
- X 1 Reduce Site Disturbance, Protect or Restore Open Space
- X 1 Reduce Site Disturbance, Development Footprint
- X 1 Stormwater Management, Rate and Quantity
- X 1 Stormwater Management, Treatment
- 1 1 Landscape & Exterior Design to Reduce Heat Islands, Non-Roof
- 1 1 Landscape & Exterior Design to Reduce Heat Islands, Roof
- X 1 Light Pollution Reduction

SUBTOTAL: 3 of 14 possible

Available Goal
WATER EFFICIENCY

- 1 1 Water Efficient Landscaping, Reduce potable water use by 50%
- X 1 Water Efficient Landscaping, No Potable Use or No Irrigation
- X 1 Innovative Wastewater Technologies
- X 1 Water Use Reduction, 20% Reduction
- X 1 Water Use Reduction 30% Reduction

SUBTOTAL: 1 of 5 possible

Available Goal
ENERGY & ATMOSPHERE

- Y R Fundamental Building Systems Commissioning
- Y R Minimum Energy Performance
- Y R CFC Reduction in HVAC&R Equipment
- 2 10 Optimize Energy Performance
- X 1 Renewable Energy, 5%
- X 1 Renewable Energy, 10%
- X 1 Renewable Energy, 20%
- 1 1 Additional Commissioning
- X 1 Ozone Depletion
- 1 1 Measurement & Verification
- 1 1 Green Power

SUBTOTAL: 5 of 17 possible

Available Goal
MATERIALS & RESOURCES

- Y R Storage & Collection of Recyclables
- X 1 Building Reuse, Maintain 75% of Existing Shell
- X 1 Building Reuse, Maintain 100% of Existing Shell
- X 1 Building Reuse, Maintain 100% of existing shell & 50% non-shell
- X 1 Construction Waste Management, Divert 50% from Disposal
- X 1 Construction Waste Management, Divert 75% from Disposal
- X 1 Resource Reuse, 5%
- X 1 Resource Reuse, 10%
- 1 1 Recycled Content, 5% , (post-consumer + 1/2 post-industrial)
- 1 1 Recycled Content, 10% (post-consumer + 1/2 post-industrial)
- 1 1 Local/Regional Materials, 20% Manufactured Locally
- X 1 Local/Regional Materials, of 20% Manufactured Locally, 50% Harvested Locally
- X 1 Rapidly Renewable Materials
- 1 1 Certified Wood

SUBTOTAL: 4 of 13 possible

Available Goal
INDOOR ENVIRONMENTAL QUALITY

- Y R Minimum IAQ Performance
- Y R Environmental Tobacco Smoke (ETS) Control
- X 1 Carbon Dioxide (CO2) Monitoring
- X 1 Ventilation Effectiveness
- 1 1 Construction IAQ Management Plan, During Construction
- 1 1 Construction IAQ Management Plan, Before Occupancy
- 1 1 Low-Emitting Materials; Adhesives & Sealants
- 1 1 Low-Emitting Materials; Paints & Coatings
- 1 1 Low-Emitting Materials; Carpet
- X 1 Low-Emitting Materials, Composite Wood & Agrifiber Products
- 1 1 Indoor Chemical & Pollutant Source Control
- X 1 Controllability of Systems, Perimeter
- X 1 Controllability of Systems, Non-Perimeter
- 1 1 Thermal Comfort, ASHRAE 55-1992
- 1 1 Thermal Comfort, Permanent Monitoring System
- 1 1 Daylight & Views, Daylight 75% of Spaces
- 1 1 Daylight & Views, Views for 90% of Spaces

SUBTOTAL: 10 of 15 possible

Available Goal
INNOVATION & DESIGN PROCESS

- 1 1 Innovation in Design: Green Cleaning
- 1 1 Innovation in Design: Exemplary Performance: Local/Regional Manufactured Materials
- 1 1 Innovation in Design: Educational Kiosk
- X 1 Innovation in Design:
- 1 1 LEED™ Accredited Professional

SUBTOTAL: 4 of 5 possible

Certified: 26-32 points, Silver: 33-38 points, Gold: 39-51 points, Platinum: 52-69 points



Jackson Architects, LLC
407 S. Dearborn St. - STE 290
Chicago, IL 60605
p: 312-986-1010
f: 312-986-1011
jjackson@jackson-architects.com

Project Phase: Occupied
Target Rating: LEED NC 2.0 **Certified**
Target Credits: 27
Date of Registration: 6/18/03
Date of Issue: 5/1/12



Available Goal **SUSTAINABLE SITES**

- Y R Erosion & Sedimentation Control
- 1 1 Site Selection
- X 1 Development Density
- X 1 Brownfield Redevelopment
- 1 1 Alternative Transportation, Public Transportation Access
- X 1 Alternative Transportation, Bicycle Storage & Changing Rooms
- X 1 Alternative Transportation, Alternative Fuel Vehicles
- X1 1 Alternative Transportation, Parking Capacity / Carpooling
- X 1 Reduce Site Disturbance, Protect or Restore Open Space
- X 1 Reduce Site Disturbance, Development Footprint
- X 1 Stormwater Management, Rate and Quantity
- X 1 Stormwater Management, Treatment
- 1 1 Landscape & Exterior Design to Reduce Heat Islands, Non-Roof
- 1 1 Landscape & Exterior Design to Reduce Heat Islands, Roof
- X 1 Light Pollution Reduction

SUBTOTAL: 4 of 14 possible

Available Goal **WATER EFFICIENCY**

- X 1 Water Efficient Landscaping, Reduce potable water use by 50%
- X 1 Water Efficient Landscaping, No Potable Use or No Irrigation
- X 1 Innovative Wastewater Technologies
- X 1 Water Use Reduction, 20% Reduction
- X 1 Water Use Reduction 30% Reduction

SUBTOTAL: 0 of 5 possible

Available Goal **ENERGY & ATMOSPHERE**

- Y R Fundamental Building Systems Commissioning
- Y R Minimum Energy Performance
- Y R CFC Reduction in HVAC&R Equipment
- X 10 Optimize Energy Performance
- X 1 Renewable Energy, 5%
- X 1 Renewable Energy, 10%
- X 1 Renewable Energy, 20%
- 1 1 Additional Commissioning
- X 1 Ozone Depletion
- X 1 Measurement & Verification
- 1 1 Green Power

SUBTOTAL: 2 of 17 possible

Available Goal **MATERIALS & RESOURCES**

- Y R Storage & Collection of Recyclables
- X 1 Building Reuse, Maintain 75% of Existing Shell
- X 1 Building Reuse, Maintain 100% of Existing Shell
- X 1 Building Reuse, Maintain 100% of existing shell & 50% non-shell
- 1 1 Construction Waste Management, Divert 50% from Disposal
- 1 1 Construction Waste Management, Divert 75% from Disposal
- X 1 Resource Reuse, 5%
- X 1 Resource Reuse, 10%
- 1 1 Recycled Content, 5% , (post-consumer + ½ post-industrial)
- 1 1 Recycled Content, 10% (post-consumer + ½ post-industrial)
- 1 1 Local/Regional Materials, 20% Manufactured Locally
- X 1 Local/Regional Materials, of 20% Manufactured Locally, 50% Harvested Locally
- X 1 Rapidly Renewable Materials
- X 1 Certified Wood

SUBTOTAL: 5 of 13 possible

Available Goal **INDOOR ENVIRONMENTAL QUALITY**

- Y R Minimum IAQ Performance
- Y R Environmental Tobacco Smoke (ETS) Control
- 1 1 Carbon Dioxide (CO2) Monitoring
- X 1 Ventilation Effectiveness
- 1 1 Construction IAQ Management Plan, During Construction
- 1 1 Construction IAQ Management Plan, Before Occupancy
- 1 1 Low-Emitting Materials; Adhesives & Sealants
- 1 1 Low-Emitting Materials; Paints & Coatings
- 1 1 Low-Emitting Materials; Carpet
- 1 1 Low-Emitting Materials, Composite Wood & Agrifiber Products
- 1 1 Indoor Chemical & Pollutant Source Control
- X 1 Controllability of Systems, Perimeter
- X 1 Controllability of Systems, Non-Perimeter
- 1 1 Thermal Comfort, ASHRAE 55-1992
- 1 1 Thermal Comfort, Permanent Monitoring System
- 1 1 Daylight & Views, Daylight 75% of Spaces
- X 1 Daylight & Views, Views for 90% of Spaces

SUBTOTAL: 11 of 15 possible

Available Goal **INNOVATION & DESIGN PROCESS**

- 1 1 Innovation in Design: Green Cleaning
- 1 1 Innovation in Design: Integrated pest management
- 1 1 Innovation in Design: Exemplary non-roof urban heat island reduction
- 1 1 Innovation in Design: Exemplary local / regional materials manufacture
- 1 1 LEED™ Accredited Professional

SUBTOTAL: 5 of 5 possible

Certified: 26-32 points, Silver: 33-38 points, Gold: 39-51 points, Platinum: 52-69 points



MEC/SMLA Joint Venture
936 W. Huron St.
Chicago, IL 60622
P: 312-829-3355
F: 312-829-8187

Project Phase: Occupied
Target Rating: LEED NC 2.1 **Certified**
Target Credits: 27
Date of Registration: 2006
Date of Issue: 5/1/12



Available Goal
SUSTAINABLE SITES

- Y R Erosion & Sedimentation Control
- 1 1 Site Selection
- X 1 Development Density
- X 1 Brownfield Redevelopment
- 1 1 Alternative Transportation, Public Transportation Access
- X 1 Alternative Transportation, Bicycle Storage & Changing Rooms
- X 1 Alternative Transportation, Alternative Fuel Vehicles
- 1 1 Alternative Transportation, Parking Capacity / Carpooling
- X 1 Reduce Site Disturbance, Protect or Restore Open Space
- X 1 Reduce Site Disturbance, Development Footprint
- X 1 Stormwater Management, Rate and Quantity
- X 1 Stormwater Management, Treatment
- 1 1 Landscape & Exterior Design to Reduce Heat Islands, Non-Roof
- X 1 Landscape & Exterior Design to Reduce Heat Islands, Roof
- X 1 Light Pollution Reduction

SUBTOTAL: 4 of 14 possible

Available Goal
WATER EFFICIENCY

- X 1 Water Efficient Landscaping, Reduce potable water use by 50%
- X 1 Water Efficient Landscaping, No Potable Use or No Irrigation
- X 1 Innovative Wastewater Technologies
- 1 1 Water Use Reduction, 20% Reduction
- X 1 Water Use Reduction 30% Reduction

SUBTOTAL: 1 of 5 possible

Available Goal
ENERGY & ATMOSPHERE

- Y R Fundamental Building Systems Commissioning
- Y R Minimum Energy Performance
- Y R CFC Reduction in HVAC&R Equipment
- 3 10 Optimize Energy Performance
- X 1 Renewable Energy, 5%
- X 1 Renewable Energy, 10%
- X 1 Renewable Energy, 20%
- 1 1 Additional Commissioning
- X 1 Ozone Depletion
- X 1 Measurement & Verification
- X 1 Green Power

SUBTOTAL: 4 of 17 possible

Available Goal
MATERIALS & RESOURCES

- Y R Storage & Collection of Recyclables
- X 1 Building Reuse, Maintain 75% of Existing Shell
- X 1 Building Reuse, Maintain 100% of Existing Shell
- X 1 Building Reuse, Maintain 100% of existing shell & 50% non-shell
- 1 1 Construction Waste Management, Divert 50% from Disposal
- X 1 Construction Waste Management, Divert 75% from Disposal
- X 1 Resource Reuse, 5%
- X 1 Resource Reuse, 10%
- 1 1 Recycled Content, 5% , (post-consumer + 1/2 post-industrial)
- 1 1 Recycled Content, 10% (post-consumer + 1/2 post-industrial)
- 1 1 Local/Regional Materials, 20% Manufactured Locally
- 1 1 Local/Regional Materials, of 20% Manufactured Locally, 50% Harvested Locally
- X 1 Rapidly Renewable Materials
- 1 1 Certified Wood

SUBTOTAL: 6 of 13 possible

Available Goal
INDOOR ENVIRONMENTAL QUALITY

- Y R Minimum IAQ Performance
- Y R Environmental Tobacco Smoke (ETS) Control
- 1 1 Carbon Dioxide (CO2) Monitoring
- X 1 Ventilation Effectiveness
- 1 1 Construction IAQ Management Plan, During Construction
- 1 1 Construction IAQ Management Plan, Before Occupancy
- 1 1 Low-Emitting Materials; Adhesives & Sealants
- 1 1 Low-Emitting Materials; Paints & Coatings
- 1 1 Low-Emitting Materials; Carpet
- X 1 Low-Emitting Materials, Composite Wood & Agrifiber Products
- 1 1 Indoor Chemical & Pollutant Source Control
- X 1 Controllability of Systems, Perimeter
- X 1 Controllability of Systems, Non-Perimeter
- 1 1 Thermal Comfort, ASHRAE 55-1992
- 1 1 Thermal Comfort, Permanent Monitoring System
- 1 1 Daylight & Views, Daylight 75% of Spaces
- 1 1 Daylight & Views, Views for 90% of Spaces

SUBTOTAL: 11 of 15 possible

Available Goal
INNOVATION & DESIGN PROCESS

- X 1 Innovation in Design: Provide Specific Title
- 1 1 Innovation in Design: Provide Specific Title
- X 1 Innovation in Design: Provide Specific Title
- 1 1 Innovation in Design: Provide Specific Title
- 1 1 LEED™ Accredited Professional

SUBTOTAL: 3 of 5 possible

Certified: 26-32 points, Silver: 33-38 points, Gold: 39-51 points, Platinum: 52-69 points



Wight & Company
 211 North Clinton St., Suite 3N
 Chicago, IL 60661
 P: 312-261-5700
 F: 312-261-5701

Project Phase: Occupied
Target Rating: LEED NC 2.1 **Certified**
Target Credits: 28
Date of Registration: 2006
Date of Issue: 5/1/12



Available Goal **SUSTAINABLE SITES**

- Y R Erosion & Sedimentation Control
- 1 1 Site Selection
- X 1 Development Density
- X 1 Brownfield Redevelopment
- 1 1 Alternative Transportation, Public Transportation Access
- X 1 Alternative Transportation, Bicycle Storage & Changing Rooms
- 1 1 Alternative Transportation, Alternative Fuel Vehicles
- X 1 Alternative Transportation, Parking Capacity / Carpooling
- X 1 Reduce Site Disturbance, Protect or Restore Open Space
- 1 1 Reduce Site Disturbance, Development Footprint
- X 1 Stormwater Management, Rate and Quantity
- X 1 Stormwater Management, Treatment
- 1 1 Landscape & Exterior Design to Reduce Heat Islands, Non-Roof
- X 1 Landscape & Exterior Design to Reduce Heat Islands, Roof
- X 1 Light Pollution Reduction

SUBTOTAL: 5 of 14 possible

Available Goal **WATER EFFICIENCY**

- X 1 Water Efficient Landscaping, Reduce potable water use by 50%
- X 1 Water Efficient Landscaping, No Potable Use or No Irrigation
- X 1 Innovative Wastewater Technologies
- 1 1 Water Use Reduction, 20% Reduction
- X 1 Water Use Reduction 30% Reduction

SUBTOTAL: 1 of 5 possible

Available Goal **ENERGY & ATMOSPHERE**

- Y R Fundamental Building Systems Commissioning
- Y R Minimum Energy Performance
- Y R CFC Reduction in HVAC&R Equipment
- 2 10 Optimize Energy Performance
- X 1 Renewable Energy, 5%
- X 1 Renewable Energy, 10%
- X 1 Renewable Energy, 20%
- 1 1 Additional Commissioning
- X 1 Ozone Depletion
- 1 1 Measurement & Verification
- 1 1 Green Power

SUBTOTAL: 5 of 17 possible

Available Goal **MATERIALS & RESOURCES**

- Y R Storage & Collection of Recyclables
- X 1 Building Reuse, Maintain 75% of Existing Shell
- X 1 Building Reuse, Maintain 100% of Existing Shell
- X 1 Building Reuse, Maintain 100% of existing shell & 50% non-shell
- X 1 Construction Waste Management, Divert 50% from Disposal
- X 1 Construction Waste Management, Divert 75% from Disposal
- X 1 Resource Reuse, 5%
- X 1 Resource Reuse, 10%
- 1 1 Recycled Content, 5% , (post-consumer + 1/2 post-industrial)
- 1 1 Recycled Content, 10% (post-consumer + 1/2 post-industrial)
- 1 1 Local/Regional Materials, 20% Manufactured Locally
- X 1 Local/Regional Materials, of 20% Manufactured Locally, 50% Harvested Locally
- X 1 Rapidly Renewable Materials
- X 1 Certified Wood

SUBTOTAL: 3 of 13 possible

Available Goal **INDOOR ENVIRONMENTAL QUALITY**

- Y R Minimum IAQ Performance
- Y R Environmental Tobacco Smoke (ETS) Control
- X 1 Carbon Dioxide (CO2) Monitoring
- X 1 Ventilation Effectiveness
- 1 1 Construction IAQ Management Plan, During Construction
- 1 1 Construction IAQ Management Plan, Before Occupancy
- 1 1 Low-Emitting Materials; Adhesives & Sealants
- 1 1 Low-Emitting Materials; Paints & Coatings
- 1 1 Low-Emitting Materials; Carpet
- X 1 Low-Emitting Materials, Composite Wood & Agrifiber Products
- 1 1 Indoor Chemical & Pollutant Source Control
- X 1 Controllability of Systems, Perimeter
- X 1 Controllability of Systems, Non-Perimeter
- 1 1 Thermal Comfort, ASHRAE 55-1992
- 1 1 Thermal Comfort, Permanent Monitoring System
- 1 1 Daylight & Views, Daylight 75% of Spaces
- 1 1 Daylight & Views, Views for 90% of Spaces

SUBTOTAL: 10 of 15 possible

Available Goal **INNOVATION & DESIGN PROCESS**

- 1 1 Innovation in Design: Green cleaning
- 1 1 Innovation in Design: Integrated Pest Management
- 1 1 Innovation in Design: Educational kiosk
- 1 1 Innovation in Design: Exemplary performance local / regional materials manufacture.
- 1 1 LEED™ Accredited Professional

SUBTOTAL: 5 of 5 possible

Certified: 26-32 points, Silver: 33-38 points, Gold: 39-51 points, Platinum: 52-69 points



Campbell Tiu Campbell
 1326 South Michigan Ave. #200
 Chicago, IL 60605-2612
 p: 312-922-4244
 f: 312-922-0338

Project Phase: Occupied
Target Rating: LEED NC 2.0 **Certified**
Target Credits: 29
Date of Registration: 2004
Date of Issue: 5/1/12



Available Goal **SUSTAINABLE SITES**

- Y R Erosion & Sedimentation Control
- 1 1 Site Selection
- X 1 Development Density
- X 1 Brownfield Redevelopment
- 1 1 Alternative Transportation, Public Transportation Access
- X 1 Alternative Transportation, Bicycle Storage & Changing Rooms
- 1 1 Alternative Transportation, Alternative Fuel Vehicles
- X 1 Alternative Transportation, Parking Capacity / Carpooling
- X 1 Reduce Site Disturbance, Protect or Restore Open Space
- X 1 Reduce Site Disturbance, Development Footprint
- X 1 Stormwater Management, Rate and Quantity
- X 1 Stormwater Management, Treatment
- 1 1 Landscape & Exterior Design to Reduce Heat Islands, Non-Roof
- 1 1 Landscape & Exterior Design to Reduce Heat Islands, Roof
- X 1 Light Pollution Reduction

SUBTOTAL: 5 of 14 possible

Available Goal **WATER EFFICIENCY**

- X 1 Water Efficient Landscaping, Reduce potable water use by 50%
- X 1 Water Efficient Landscaping, No Potable Use or No Irrigation
- X 1 Innovative Wastewater Technologies
- 1 1 Water Use Reduction, 20% Reduction
- X 1 Water Use Reduction 30% Reduction

SUBTOTAL: 1 of 5 possible

Available Goal **ENERGY & ATMOSPHERE**

- Y R Fundamental Building Systems Commissioning
- Y R Minimum Energy Performance
- Y R CFC Reduction in HVAC&R Equipment
- 3 10 Optimize Energy Performance
- X 1 Renewable Energy, 5%
- X 1 Renewable Energy, 10%
- X 1 Renewable Energy, 20%
- X 1 Additional Commissioning
- X 1 Ozone Depletion
- 1 1 Measurement & Verification
- 1 1 Green Power

SUBTOTAL: 5 of 17 possible

Available Goal **MATERIALS & RESOURCES**

- Y R Storage & Collection of Recyclables
- X 1 Building Reuse, Maintain 75% of Existing Shell
- X 1 Building Reuse, Maintain 100% of Existing Shell
- X 1 Building Reuse, Maintain 100% of existing shell & 50% non-shell
- X 1 Construction Waste Management, Divert 50% from Disposal
- X 1 Construction Waste Management, Divert 75% from Disposal
- X 1 Resource Reuse, 5%
- X 1 Resource Reuse, 10%
- 1 1 Recycled Content, 5% , (post-consumer + 1/2 post-industrial)
- 1 1 Recycled Content, 10% (post-consumer + 1/2 post-industrial)
- 1 1 Local/Regional Materials, 20% Manufactured Locally
- X 1 Local/Regional Materials, of 20% Manufactured Locally, 50% Harvested Locally
- X 1 Rapidly Renewable Materials
- X 1 Certified Wood

SUBTOTAL: 3 of 13 possible

Available Goal **INDOOR ENVIRONMENTAL QUALITY**

- Y R Minimum IAQ Performance
- Y R Environmental Tobacco Smoke (ETS) Control
- 1 1 Carbon Dioxide (CO2) Monitoring
- X 1 Ventilation Effectiveness
- 1 1 Construction IAQ Management Plan, During Construction
- 1 1 Construction IAQ Management Plan, Before Occupancy
- 1 1 Low-Emitting Materials; Adhesives & Sealants
- X 1 Low-Emitting Materials; Paints & Coatings
- 1 1 Low-Emitting Materials; Carpet
- X 1 Low-Emitting Materials, Composite Wood & Agrifiber Products
- X 1 Indoor Chemical & Pollutant Source Control
- X 1 Controllability of Systems, Perimeter
- X 1 Controllability of Systems, Non-Perimeter
- 1 1 Thermal Comfort, ASHRAE 55-1992
- 1 1 Thermal Comfort, Permanent Monitoring System
- X 1 Daylight & Views, Daylight 75% of Spaces
- 1 1 Daylight & Views, Views for 90% of Spaces

SUBTOTAL: 8 of 15 possible

Available Goal **INNOVATION & DESIGN PROCESS**

- 1 1 Innovation in Design: Green Cleaning
- X 1 Innovation in Design: Exemplary recycled content materials
- 1 1 Innovation in Design: Exemplary non-roof heat island reduction
- 1 1 Innovation in Design: Exemplary local / regional materials manufacturing
- 1 1 LEED™ Accredited Professional

SUBTOTAL: 4 of 5 possible

Certified: 26-32 points, Silver: 33-38 points, Gold: 39-51 points, Platinum: 52-69 points



Parkman & Weston Associates, Ltd.
53 W Jackson Blvd # 1456
Chicago, IL 60604
P: 312-939-7870

Project Phase: Occupied
Target Rating: LEED NC 2.0/2.1 **Certified**
Target Credits: 26
Date of Registration: 2004
Date of Issue: 5/1/12



Available Goal
SUSTAINABLE SITES

- Y R Construction Activity Pollution Prevention
 - Y R Environmental Site Assessment
 - 1 1 Site Selection
 - 1 1 Development Density & Community Connectivity
 - 1 1 Brownfield Redevelopment
 - 1 1 Alternative Transportation, Public Transportation Access
 - 1 1 Alternative Transportation, Bicycle Use
 - 1 1 Alternative Transportation, Low-Emitting & Fuel-Efficient Vehicles
 - 1 1 Alternative Transportation, Parking Capacity
 - 1 1 Site Development, Protect or Restore Habitat
 - 1 1 Site Development, Maximize Open Space
 - X 1 Stormwater Design, Quantity Control
 - X 1 Stormwater Design, Quality Control
 - 1 1 Heat Island Effect, Non-Roof
 - 1 1 Heat Island Effect, Roof
 - X 1 Light Pollution Reduction
 - X 1 Site Master Plan
 - X 1 Joint Use of Facilities
- SUBTOTAL: 11 of 16 possible**



Available Goal
WATER EFFICIENCY

- 1 1 Water Efficient Landscaping, Reduce potable water use by 50%
 - 1 1 Water Efficient Landscaping, No Potable Use or No Irrigation
 - X 1 Innovative Wastewater Technologies
 - 1 1 Water Use Reduction, 20% Reduction
 - 1 1 Water Use Reduction 30% Reduction
 - 1 1 Water Use Reduction 40% Reduction
 - X 1 Process Water Use Reduction
- SUBTOTAL: 5 of 7 possible**



Available Goal
ENERGY & ATMOSPHERE

- Y R Fundamental Commissioning of the Building Energy Systems
 - Y R Minimum Energy Performance
 - Y R Fundamental Refrigerant Management
 - 6 10 Optimize Energy Performance (2 pt minimum)
 - X 3 On-Site Renewable Energy, 2.5%, 7.5%, or 12.5%
 - 1 1 Enhanced Commissioning
 - 1 1 Enhanced Refrigerant Management
 - X 1 Measurement & Verification
 - X 1 Green Power
- SUBTOTAL: 8 of 17 possible**



Available Goal
MATERIALS & RESOURCES

- Y R Storage & Collection of Recyclables
 - X 1 Building Reuse, Maintain 75% of Existing Walls, Floors & Roof
 - X 1 Building Reuse, Maintain 100% of Existing Walls, Floors & Roof
 - X 1 Building Reuse, 50% of Interior Non-Structural Elements
 - 1 1 Construction Waste Management, Divert 50% from Disposal
 - 1 1 Construction Waste Management, Divert 75% from Disposal
 - X 1 Materials Reuse, 5%
 - X 1 Materials Reuse, 10%
 - 1 1 Recycled Content, 10% , (post-consumer + ½ post-industrial)
 - 1 1 Recycled Content, 20% (post-consumer + ½ post-industrial)
 - 1 1 Regional Materials, 10% Extracted, Processed & Manufactured Regionally
 - 1 1 Regional Materials, 20% Extracted, Processed & Manufactured Regionally
 - X 1 Rapidly Renewable Materials
 - 1 1 Certified Wood
- SUBTOTAL: 7 of 13 possible**



Available Goal
INDOOR ENVIRONMENTAL QUALITY

- Y R Minimum IAQ Performance
 - Y R Environmental Tobacco Smoke (ETS) Control
 - Y R Minimum Acoustical Performance
 - X 1 Outdoor Air Delivery Monitoring
 - X 1 Increased Ventilation
 - 1 1 Construction IAQ Management Plan, During Construction
 - 1 1 Construction IAQ Management Plan, Before Occupancy
 - 4 4 Low-Emitting Materials
 - 1 1 Indoor Chemical & Pollutant Source Control
 - 1 1 Controllability of Systems, Lighting
 - X 1 Controllability of Systems, Thermal Comfort
 - 1 1 Thermal Comfort, Design
 - X 1 Thermal Comfort, Verification
 - 1 1 Daylight & Views, Daylight 75% of Classrooms
 - X 1 Daylight & Views, Daylight 90% of Classrooms
 - X 1 Daylight & Views, Daylight for 75% of Other Spaces
 - X 1 Daylight & Views, Views for 90% of Spaces
 - 1 2 Enhanced Acoustical Performance
 - X 1 Mold Prevention
- SUBTOTAL: 11 of 20 possible**

Available Goal
INNOVATION & DESIGN PROCESS

- 1 1 Innovation in Design: Low Mercury Lamping
 - 1 1 Innovation in Design: Exemplary Performance – Public Transit Access
 - 1 1 Innovation in Design: Exemplary Performance – Regional Materials
 - 1 1 Innovation in Design: Reduced Pool Water and Chemical Use
 - 1 1 LEED Accredited Professional
 - X 1 School as a Teaching Tool
- SUBTOTAL: 5 of 6 possible**

Certified: 29-36 points, Silver: 37-43 points, Gold: 44-57 points, Platinum: 58-79 points



STL Architects
 808 N. Dearborn St.
 Chicago, IL 60610
 p: 312-644-9850
 f: 312-644-9846

Project Phase: Construction
Target Rating: LEED for Schools Silver
Target Credits: 47
Date of Registration: 5/22/09
Date of Issue: 5/1/12



Available Goal **SUSTAINABLE SITES**

- Y R Construction Activity Pollution Prevention
 - Y R Environmental Site Assessment
 - 1 1 Site Selection
 - 1 1 Development Density & Community Connectivity
 - 1 1 Brownfield Redevelopment
 - 1 1 Alternative Transportation, Public Transportation Access
 - 1 1 Alternative Transportation, Bicycle Use
 - 1 1 Alternative Transportation, Low-Emitting & Fuel-Efficient Vehicles
 - X 1 Alternative Transportation, Parking Capacity
 - 1 1 Site Development, Protect or Restore Habitat
 - 1 1 Site Development, Maximize Open Space
 - X 1 Stormwater Design, Quantity Control
 - 1 1 Stormwater Design, Quality Control
 - 1 1 Heat Island Effect, Non-Roof
 - 1 1 Heat Island Effect, Roof
 - X 1 Light Pollution Reduction
 - X 1 Site Master Plan
 - X 1 Joint Use of Facilities
- SUBTOTAL: 11 of 16 possible**

Available Goal **WATER EFFICIENCY**

- 1 1 Water Efficient Landscaping, Reduce potable water use by 50%
 - 1 1 Water Efficient Landscaping, No Potable Use or No Irrigation
 - X 1 Innovative Wastewater Technologies
 - 1 1 Water Use Reduction, 20% Reduction
 - 1 1 Water Use Reduction 30% Reduction
 - 1 1 Water Use Reduction 40% Reduction
 - X 1 Process Water Use Reduction
- SUBTOTAL: 5 of 7 possible**

Available Goal **ENERGY & ATMOSPHERE**

- Y R Fundamental Commissioning of the Building Energy Systems
 - Y R Minimum Energy Performance
 - Y R Fundamental Refrigerant Management
 - 4 10 Optimize Energy Performance (2 pt minimum)
 - X 3 On-Site Renewable Energy, 2.5%, 7.5%, or 12.5%
 - 1 1 Enhanced Commissioning
 - 1 1 Enhanced Refrigerant Management
 - X 1 Measurement & Verification
 - X 1 Green Power
- SUBTOTAL: 6 of 17 possible**

Available Goal **MATERIALS & RESOURCES**

- Y R Storage & Collection of Recyclables
 - X 1 Building Reuse, Maintain 75% of Existing Walls, Floors & Roof
 - X 1 Building Reuse, Maintain 100% of Existing Walls, Floors & Roof
 - X 1 Building Reuse, 50% of Interior Non-Structural Elements
 - 1 1 Construction Waste Management, Divert 50% from Disposal
 - 1 1 Construction Waste Management, Divert 75% from Disposal
 - X 1 Materials Reuse, 5%
 - X 1 Materials Reuse, 10%
 - 1 1 Recycled Content, 10% , (post-consumer + ½ post-industrial)
 - 1 1 Recycled Content, 20% (post-consumer + ½ post-industrial)
 - 1 1 Regional Materials, 10% Extracted, Processed & Manufactured Regionally
 - 1 1 Regional Materials, 20% Extracted, Processed & Manufactured Regionally
 - X 1 Rapidly Renewable Materials
 - 1 1 Certified Wood
- SUBTOTAL: 7 of 13 possible**

Available Goal **INDOOR ENVIRONMENTAL QUALITY**

- Y R Minimum IAQ Performance
 - Y R Environmental Tobacco Smoke (ETS) Control
 - Y R Minimum Acoustical Performance
 - X 1 Outdoor Air Delivery Monitoring
 - 1 1 Increased Ventilation
 - 1 1 Construction IAQ Management Plan, During Construction
 - 1 1 Construction IAQ Management Plan, Before Occupancy
 - 4 4 Low-Emitting Materials
 - 1 1 Indoor Chemical & Pollutant Source Control
 - 1 1 Lighting Systems Design & Controllability
 - 1 1 Thermal Comfort Controllability
 - 1 1 Thermal Comfort, Design
 - X 1 Thermal Comfort, Verification
 - Daylight & Views:
 - X 1 Daylight 75% of Classrooms
 - X 1 Daylight 90% of Classrooms
 - X 1 Daylight 75% of Other Spaces
 - 1 1 Daylight & Views, Views for 90% of Spaces
 - X 2 Enhanced Acoustical Performance
 - X 1 Mold Prevention
- SUBTOTAL: 12 of 20 possible**

Available Goal **INNOVATION & DESIGN PROCESS**

- 1 1 Innovation in Design: Exemplary Performance - Reduce non-roof heat island effect.
 - 1 1 Innovation in Design: Low Mercury lamps
 - 1 1 Innovation in Design: Green Cleaning
 - 1 1 Innovation in Design: Exemplary Regional Materials
 - 1 1 LEED Accredited Professional
 - X 1 School as a Teaching Tool
- SUBTOTAL: 5 of 6 possible**

Certified: 29-36 points, Silver: 37-43 points, Gold: 44-57 points, Platinum: 58-79 points



Architrave, Ltd.
 1128 W. Chicago Ave., Unit 2B
 Chicago, IL 60622
 P: 312-642-2600
 F: 312-642-6916

Project Phase: Construction
Target Rating: LEED for Schools Silver
Target Credits: 46
Date of Registration: 2/18/09
Date of Issue: 5/1/12



Available Goal
SUSTAINABLE SITES

- Y R Construction Activity Pollution Prevention
- Y R Environmental Site Assessment
- 1 1 Site Selection
- 4 4 Development Density & Community Connectivity
- X 1 Brownfield Redevelopment
- 4 4 Alternative Transportation, Public Transportation Access
- 1 1 Alternative Transportation, Bicycle Use
- 2 2 Alternative Transportation, Low-Emitting & Fuel-Efficient Vehicles
- 2 2 Alternative Transportation, Parking Capacity
- 1 1 Site Development, Protect or Restore Habitat
- 1 1 Site Development, Maximize Open Space
- X 1 Stormwater Design, Quantity Control
- 1 1 Stormwater Design, Quality Control
- 1 1 Heat Island Effect, Non-Roof
- 1 1 Heat Island Effect, Roof
- 1 1 Light Pollution Reduction
- X 1 Site Master Plan
- X 1 Joint Use of Facilities

SUBTOTAL: 20 of 24 possible

Available Goal
WATER EFFICIENCY

- Y R Water Use Reduction – 20% Reduction
- 2 2 Water Efficient Landscaping 50% Reduction
- 2 2 Water Efficient Landscaping No Potable Water Use or Irrigation
- X 2 Innovative Wastewater Technologies
- 2 2 Water Use Reduction, 30% Reduction
- X 1 Water Use Reduction 35% Reduction
- X 1 Water Use Reduction 40% Reduction
- X 1 Process Water Use Reduction

SUBTOTAL: 6 of 11 possible

Available Goal
ENERGY & ATMOSPHERE

- Y R Fundamental Commissioning of the Building Energy Systems
- Y R Minimum Energy Performance
- Y R Fundamental Refrigerant Management
- 2 19 Optimize Energy Performance (2 pt minimum)
- X 7 On-Site Renewable Energy, 2.5%, 7.5%, or 12.5%
- 2 2 Enhanced Commissioning
- X 1 Enhanced Refrigerant Management
- X 2 Measurement & Verification
- X 2 Green Power

SUBTOTAL: 4 of 33 possible

Available Goal
MATERIALS & RESOURCES

- Y R Storage & Collection of Recyclables
- X 1 Building Reuse, Maintain 75% of Existing Walls, Floors & Roof
- X 1 Building Reuse, Maintain 95% of Existing Walls, Floors & Roof
- X 1 Building Reuse, 50% of Interior Non-Structural Elements
- 1 1 Construction Waste Management, Divert 50% from Disposal
- 1 1 Construction Waste Management, Divert 75% from Disposal
- X 1 Materials Reuse, 5%
- X 1 Materials Reuse, 10%
- 1 1 Recycled Content, 10% , (post-consumer + ½ post-industrial)
- 1 1 Recycled Content, 20% (post-consumer + ½ post-industrial)
- 1 1 Regional Materials, 10% Extracted, Processed & Manufactured Regionally
- 1 1 Regional Materials, 20% Extracted, Processed & Manufactured Regionally
- X 1 Rapidly Renewable Materials
- 1 1 Certified Wood

SUBTOTAL: 7 of 13 possible

Available Goal
INDOOR ENVIRONMENTAL QUALITY

- Y R Minimum IAQ Performance
- Y R Environmental Tobacco Smoke (ETS) Control
- Y R Minimum Acoustical Performance
- X 1 Outdoor Air Delivery Monitoring
- X 1 Increased Ventilation
- 1 1 Construction IAQ Management Plan, During Construction
- 1 1 Construction IAQ Management Plan, Before Occupancy
- 4 4 Low-Emitting Materials
- 1 1 Indoor Chemical & Pollutant Source Control
- 1 1 Lighting Systems Design & Controllability
- 1 1 Thermal Comfort Controllability
- 1 1 Thermal Comfort, Design
- X 1 Thermal Comfort, Verification
- X 1 Daylight 75% of Classrooms
- X 1 Daylight 90% of Classrooms
- X 1 Daylight 75% of Other Spaces
- 1 1 Daylight & Views, Views for 90% of Spaces
- X 2 Enhanced Acoustical Performance
- X 1 Mold Prevention

SUBTOTAL: 11 of 19 possible

Available Goal
INNOVATION & DESIGN PROCESS

- 1 1 Innovation in Design: Low Mercury Lamping
- 1 1 Innovation in Design: Exemplary Regional Materials
- X 1 Innovation in Design:
- X 1 Innovation in Design:
- 1 1 LEED™ Accredited Professional
- X 1 School as a Teaching Tool

REGIONAL PRIORITY

- 1 1 Regional Priority: SSC2; Dev. Density and Comm. Connectivity
- 1 1 Regional Priority: SS4.1: Alt Trans: Public Trans.
- 1 1 Regional Priority: SS4.3: Low-E and FEV
- 1 1 Regional Priority: SS6.1: Stormwater: Quality

SUBTOTAL: 6 of 10 possible

Certified: 40 to 49 points, Silver: 50 to 59 points, Gold: 60 to 79 points, Platinum: 80 to 110



SMNG-A Architects, Ltd.
936 W. Huron St.
Chicago, IL 60622
P: 312-829-3355
F: 312-829-8187

Project Phase: Construction
Target Rating: LEED for Schools 09 Silver
Target Credits: 54
Date of Registration: 9/14/10
Date of Issue: 5/1/12

SUSTAINABILITY STRATEGY
Edgebrook Elementary School Addition
 6525 North Hiawatha Avenue



Available Goal
SUSTAINABLE SITES

- Y R Construction Activity Pollution Prevention
 - Y R Environmental Site Assessment
 - 1 1 Site Selection
 - 1 1 Development Density & Community Connectivity
 - 1 1 Brownfield Redevelopment
 - 1 1 Alternative Transportation, Public Transportation Access
 - X 1 Alternative Transportation, Bicycle Use
 - 1 1 Alternative Transportation, Low-Emitting & Fuel-Efficient Vehicles
 - 1 1 Alternative Transportation, Parking Capacity
 - 1 1 Site Development, Protect or Restore Habitat
 - 1 1 Site Development, Maximize Open Space
 - 1 1 Stormwater Design, Quantity Control
 - 1 1 Stormwater Design, Quality Control
 - 1 1 Heat Island Effect, Non-Roof
 - 1 1 Heat Island Effect, Roof
 - 1 1 Light Pollution Reduction
 - X 1 Site Master Plan
 - 1 1 Joint Use of Facilities
- SUBTOTAL: 14 of 16 possible**

Available Goal
WATER EFFICIENCY

- 1 1 Water Efficient Landscaping, Reduce potable water use by 50%
 - 1 1 Water Efficient Landscaping, No Potable Use or No Irrigation
 - X 1 Innovative Wastewater Technologies
 - 1 1 Water Use Reduction, 20% Reduction
 - 1 1 Water Use Reduction 30% Reduction
 - 1 1 Water Use Reduction 40% Reduction
 - X 1 Process Water Use Reduction
- SUBTOTAL: 5 of 7 possible**

Available Goal
ENERGY & ATMOSPHERE

- Y R Fundamental Commissioning of the Building Energy Systems
 - Y R Minimum Energy Performance
 - Y R Fundamental Refrigerant Management
 - 5 10 Optimize Energy Performance (2 pt minimum)
 - X 3 On-Site Renewable Energy, 2.5%, 7.5%, or 12.5%
 - 1 1 Enhanced Commissioning
 - 1 1 Enhanced Refrigerant Management
 - X 1 Measurement & Verification
 - X 1 Green Power
- SUBTOTAL: 7 of 17 possible**

Available Goal
MATERIALS & RESOURCES

- Y R Storage & Collection of Recyclables
 - X 1 Building Reuse, Maintain 75% of Existing Walls, Floors & Roof
 - X 1 Building Reuse, Maintain 100% of Existing Walls, Floors & Roof
 - X 1 Building Reuse, 50% of Interior Non-Structural Elements
 - 1 1 Construction Waste Management, Divert 50% from Disposal
 - 1 1 Construction Waste Management, Divert 75% from Disposal
 - X 1 Materials Reuse, 5%
 - X 1 Materials Reuse, 10%
 - 1 1 Recycled Content, 10% , (post-consumer + ½ post-industrial)
 - 1 1 Recycled Content, 20% (post-consumer + ½ post-industrial)
 - 1 1 Regional Materials, 10% Extracted, Processed & Manufactured Regionally
 - 1 1 Regional Materials, 20% Extracted, Processed & Manufactured Regionally
 - X 1 Rapidly Renewable Materials
 - 1 1 Certified Wood
- SUBTOTAL: 7 of 13 possible**

Available Goal
INDOOR ENVIRONMENTAL QUALITY

- Y R Minimum IAQ Performance
 - Y R Environmental Tobacco Smoke (ETS) Control
 - Y R Minimum Acoustical Performance
 - X 1 Outdoor Air Delivery Monitoring
 - X 1 Increased Ventilation
 - 1 1 Construction IAQ Management Plan, During Construction
 - 1 1 Construction IAQ Management Plan, Before Occupancy
 - 4 4 Low-Emitting Materials
 - 1 1 Indoor Chemical & Pollutant Source Control
 - 1 1 Controllability of Systems, Lighting
 - X 1 Controllability of Systems, Thermal Comfort
 - 1 1 Thermal Comfort, Design
 - X 1 Thermal Comfort, Verification
 - Daylight & Views:
 - 1 1 Daylight 75% of Classrooms
 - X 1 Daylight 90% of Classrooms
 - X 1 Daylight 75% of Other Spaces
 - 1 1 Daylight & Views, Views for 90% of Spaces
 - 1 2 Enhanced Acoustical Performance
 - X 1 Mold Prevention
- SUBTOTAL: 12 of 20 possible**

Available Goal
INNOVATION & DESIGN PROCESS

- 1 1 Innovation in Design: Low Mercury Lighting
 - 1 1 Innovation in Design: Green Housekeeping or IPM
 - 1 1 Innovation in Design: Exemplary Regional Materials
 - 1 1 Innovation in Design: Exemplary heat island reduction
 - 1 1 LEED Accredited Professional
 - X 1 School as a Teaching Tool
- SUBTOTAL: 5 of 6 possible**

Certified: 29-36 points, Silver: 37-43 points, Gold: 44-57 points, Platinum: 58-79 points



AltusWorks, Inc.
 4224 N. Milwaukee Ave
 Chicago, IL 60641
 P: 773-545-1870
 F: 773-545-1898

Project Phase: Construction
Target Rating: LEED for Schools Silver
Target Credits: 50
Date of Registration: 3/25/09
Date of Issue: 5/1/12

SUSTAINABILITY STRATEGY
Jones College Preparatory High School
 700 South State Street



Available Goal SUSTAINABLE SITES	Available Goal WATER EFFICIENCY	Available Goal ENERGY & ATMOSPHERE	Available Goal MATERIALS & RESOURCES	Available Goal INDOOR ENVIRONMENTAL QUALITY	Available Goal INNOVATION & DESIGN PROCESS
Y R Construction Activity Pollution Prevention Y R Environmental Site Assessment 1 1 Site Selection 1 1 Development Density & Community Connectivity 1 1 Brownfield Redevelopment 1 1 Alternative Transportation, Public Transportation Access 1 1 Alternative Transportation, Bicycle Use X 1 Alternative Transportation, Low-Emitting & Fuel-Efficient Vehicles 1 1 Alternative Transportation, Parking Capacity 1 1 Site Development, Protect or Restore Habitat 1 1 Site Development, Maximize Open Space 1 1 Stormwater Design, Quantity Control 1 1 Stormwater Design, Quality Control 1 1 Heat Island Effect, Non-Roof 1 1 Heat Island Effect, Roof X 1 Light Pollution Reduction X 1 Site Master Plan 1 1 Joint Use of Facilities SUBTOTAL: 13 of 16 possible	1 1 Water Efficient Landscaping, Reduce potable water use by 50% 1 1 Water Efficient Landscaping, No Potable Use or No Irrigation X 1 Innovative Wastewater Technologies 1 1 Water Use Reduction, 20% Reduction 1 1 Water Use Reduction 30% Reduction 1 1 Water Use Reduction 40% Reduction 1 1 Process Water Use Reduction SUBTOTAL: 6 of 7 possible	Y R Fundamental Commissioning of the Building Energy Systems Y R Minimum Energy Performance Y R Fundamental Refrigerant Management 5 10 Optimize Energy Performance (2 pt minimum) X 3 On-Site Renewable Energy, 2.5%, 7.5%, or 12.5% 1 1 Enhanced Commissioning X 1 Enhanced Refrigerant Management X 1 Measurement & Verification X 1 Green Power SUBTOTAL: 6 of 17 possible	Y R Storage & Collection of Recyclables X 1 Building Reuse, Maintain 75% of Existing Walls, Floors & Roof X 1 Building Reuse, Maintain 100% of Existing Walls, Floors & Roof X 1 Building Reuse, 50% of Interior Non-Structural Elements 1 1 Construction Waste Management, Divert 50% from Disposal 1 1 Construction Waste Management, Divert 75% from Disposal X 1 Materials Reuse, 5% X 1 Materials Reuse, 10% 1 1 Recycled Content, 10% , (post-consumer + ½ post-industrial) 1 1 Recycled Content, 20% (post-consumer + ½ post-industrial) 1 1 Regional Materials, 10% Extracted, Processed & Manufactured Regionally 1 1 Regional Materials, 20% Extracted, Processed & Manufactured Regionally X 1 Rapidly Renewable Materials 1 1 Certified Wood SUBTOTAL: 7 of 13 possible	Y R Minimum IAQ Performance Y R Environmental Tobacco Smoke (ETS) Control Y R Minimum Acoustical Performance X 1 Outdoor Air Delivery Monitoring X 1 Increased Ventilation 1 1 Construction IAQ Management Plan, During Construction 1 1 Construction IAQ Management Plan, Before Occupancy 4 4 Low-Emitting Materials 1 1 Indoor Chemical & Pollutant Source Control 1 1 Controllability of Systems, Lighting X 1 Controllability of Systems, Thermal Comfort 1 1 Thermal Comfort, Design X 1 Thermal Comfort, Verification 1 1 Daylight & Views, Daylight 75% of Classrooms X 1 Daylight & Views, Daylight 90% of Classrooms X 1 Daylight & Views, Daylight for 75% of Other Spaces 1 1 Daylight & Views, Views for 90% of Spaces X 2 Enhanced Acoustical Performance X 1 Mold Prevention SUBTOTAL: 11 of 20 possible	1 1 Innovation in Design: Exemplary Performance – Public Transit Access 1 1 Innovation in Design: Green Housekeeping 1 1 Innovation in Design: Low Mercury Lamping 1 1 Innovation in Design: Exemplary Performance – Regional Materials 1 1 LEED Accredited Professional X 1 School as a Teaching Tool SUBTOTAL: 5 of 6 possible

Certified: 29-36 points, Silver: 37-43 points, Gold: 44-57 points, Platinum: 58-79 points



Perkins + Will
 330 North Wabash Ave., Suite 3600
 Chicago, IL 60611
 p: 312-755-0770
 f: 312-755-0775

Project Phase: Construction
Target Rating: LEED for Schools **Gold**
Target Credits: 48
Date of Registration: 6/25/09
Date of Issue: 5/1/12



Available Goal **SUSTAINABLE SITES**

- Y R Construction Activity Pollution Prevention
- Y R Environmental Site Assessment
- 1 1 Site Selection
- 4 4 Development Density & Community Connectivity
- X 1 Brownfield Redevelopment
- 4 4 Alternative Transportation, Public Transportation Access
- 1 1 Alternative Transportation, Bicycle Use
- 2 2 Alternative Transportation, Low-Emitting & Fuel-Efficient Vehicles
- 2 2 Alternative Transportation, Parking Capacity
- 1 1 Site Development, Protect or Restore Habitat
- 1 1 Site Development, Maximize Open Space
- 1 1 Stormwater Design, Quantity Control
- 1 1 Stormwater Design, Quality Control
- 1 1 Heat Island Effect, Non-Roof
- 1 1 Heat Island Effect, Roof
- 1 1 Light Pollution Reduction
- X 1 Site Master Plan
- X 1 Joint Use of Facilities

SUBTOTAL: 21 of 24 possible

Available Goal **WATER EFFICIENCY**

- Y R Water Use Reduction – 20% Reduction
- 2 2 Water Efficient Landscaping 50% Reduction
- 2 2 Water Efficient Landscaping No Potable Water Use or Irrigation
- X 2 Innovative Wastewater Technologies
- 2 2 Water Use Reduction, 30% Reduction
- X 1 Water Use Reduction 35% Reduction
- X 1 Water Use Reduction 40% Reduction
- X 1 Process Water Use Reduction

SUBTOTAL: 6 of 11 possible

Available Goal **ENERGY & ATMOSPHERE**

- Y R Fundamental Commissioning of the Building Energy Systems
- Y R Minimum Energy Performance
- Y R Fundamental Refrigerant Management
- 2 19 Optimize Energy Performance (2 pt minimum)
- X 7 On-Site Renewable Energy, 2.5%, 7.5%, or 12.5%
- 2 2 Enhanced Commissioning
- 1 1 Enhanced Refrigerant Management
- X 2 Measurement & Verification
- X 2 Green Power

SUBTOTAL: 5 of 33 possible

Available Goal **MATERIALS & RESOURCES**

- Y R Storage & Collection of Recyclables
- X 1 Building Reuse, Maintain 75% of Existing Walls, Floors & Roof
- X 1 Building Reuse, Maintain 95% of Existing Walls, Floors & Roof
- X 1 Building Reuse, 50% of Interior Non-Structural Elements
- 1 1 Construction Waste Management, Divert 50% from Disposal
- 1 1 Construction Waste Management, Divert 75% from Disposal
- X 1 Materials Reuse, 5%
- X 1 Materials Reuse, 10%
- 1 1 Recycled Content, 10% , (post-consumer + ½ post-industrial)
- 1 1 Recycled Content, 20% (post-consumer + ½ post-industrial)
- 1 1 Regional Materials, 10% Extracted, Processed & Manufactured Regionally
- 1 1 Regional Materials, 20% Extracted, Processed & Manufactured Regionally
- X 1 Rapidly Renewable Materials
- 1 1 Certified Wood

SUBTOTAL: 7 of 13 possible

Available Goal **INDOOR ENVIRONMENTAL QUALITY**

- Y R Minimum IAQ Performance
- Y R Environmental Tobacco Smoke (ETS) Control
- Y R Minimum Acoustical Performance
- 1 1 Outdoor Air Delivery Monitoring
- X 1 Increased Ventilation
- 1 1 Construction IAQ Management Plan, During Construction
- 1 1 Construction IAQ Management Plan, Before Occupancy
- 4 4 Low-Emitting Materials
- 1 1 Indoor Chemical & Pollutant Source Control
- 1 1 Lighting Systems Design & Controllability
- 1 1 Thermal Comfort Controllability
- 1 1 Thermal Comfort, Design
- X 1 Thermal Comfort, Verification
- Daylight & Views:
- 1 1 Daylight 75% of Classrooms
- X 1 Daylight 90% of Classrooms
- X 1 Daylight 75% of Other Spaces
- 1 1 Daylight & Views, Views for 90% of Spaces
- 1 2 Enhanced Acoustical Performance
- X 1 Mold Prevention

SUBTOTAL: 14 of 19 possible

Available Goal **INNOVATION & DESIGN PROCESS**

- 1 1 Innovation in Design: Low Mercury Lamping
- X 1 Innovation in Design: Exemplary Regional Materials
- X 1 Innovation in Design:
- X 1 Innovation in Design:
- 1 1 LEED™ Accredited Professional
- X 1 School as a Teaching Tool

REGIONAL PRIORITY

- 1 1 Regional Priority: SSC2; Dev. Density and Comm. Connectivity
- 1 1 Regional Priority: SS4.1: Alt Trans: Public Trans.
- 1 1 Regional Priority: SS4.3: Low-E and FEV
- 1 1 Regional Priority: SS6.1: Stormwater: Quantity

SUBTOTAL: 6 of 10 possible

Certified: 40 to 49 points, Silver: 50 to 59 points, Gold: 60 to 79 points, Platinum: 80 to 110



Bauer Latoza Studio
2241 S. Wabash Ave.
Chicago, IL 60616
p: 312-567-1000
f: 312-567-9690

Project Phase: Construction
Target Rating: LEED for Schools 09 Silver
Target Credits: 59
Date of Registration: 9/14/10
Date of Issue: 5/1/12



Available Goal **SUSTAINABLE SITES**

- Y R Construction Activity Pollution Prevention
- Y R Environmental Site Assessment
- 1 1 Site Selection
- 4 4 Development Density & Community Connectivity
- X 1 Brownfield Redevelopment
- 4 4 Alternative Transportation, Public Transportation Access
- 1 1 Alternative Transportation, Bicycle Use
- 2 2 Alternative Transportation, Low-Emitting & Fuel-Efficient Vehicles
- 2 2 Alternative Transportation, Parking Capacity
- 1 1 Site Development, Protect or Restore Habitat
- 1 1 Site Development, Maximize Open Space
- 1 1 Stormwater Design, Quantity Control
- X 1 Stormwater Design, Quality Control
- 1 1 Heat Island Effect, Non-Roof
- 1 1 Heat Island Effect, Roof
- 1 1 Light Pollution Reduction
- X 1 Site Master Plan
- X 1 Joint Use of Facilities

SUBTOTAL: 20 of 24 possible

Available Goal **WATER EFFICIENCY**

- Y R Water Use Reduction – 20% Reduction
- 2 2 Water Efficient Landscaping 50% Reduction
- 2 2 Water Efficient Landscaping No Potable Water Use or Irrigation
- X 2 Innovative Wastewater Technologies
- 2 2 Water Use Reduction, 30% Reduction
- 1 1 Water Use Reduction 35% Reduction
- X 1 Water Use Reduction 40% Reduction
- X 1 Process Water Use Reduction

SUBTOTAL: 7 of 11 possible

Available Goal **ENERGY & ATMOSPHERE**

- Y R Fundamental Commissioning of the Building Energy Systems
- Y R Minimum Energy Performance
- Y R Fundamental Refrigerant Management
- 5 19 Optimize Energy Performance (2 pt minimum)
- X 7 On-Site Renewable Energy, 2.5%, 7.5%, or 12.5%
- 2 2 Enhanced Commissioning
- 1 1 Enhanced Refrigerant Management
- X 2 Measurement & Verification
- X 2 Green Power

SUBTOTAL: 8 of 33 possible

Available Goal **MATERIALS & RESOURCES**

- Y R Storage & Collection of Recyclables
- X 1 Building Reuse, Maintain 75% of Existing Walls, Floors & Roof
- X 1 Building Reuse, Maintain 95% of Existing Walls, Floors & Roof
- X 1 Building Reuse, 50% of Interior Non-Structural Elements
- 1 1 Construction Waste Management, Divert 50% from Disposal
- 1 1 Construction Waste Management, Divert 75% from Disposal
- X 1 Materials Reuse, 5%
- X 1 Materials Reuse, 10%
- 1 1 Recycled Content, 10% , (post-consumer + ½ post-industrial)
- 1 1 Recycled Content, 20% (post-consumer + ½ post-industrial)
- 1 1 Regional Materials, 10% Extracted, Processed & Manufactured Regionally
- 1 1 Regional Materials, 20% Extracted, Processed & Manufactured Regionally
- X 1 Rapidly Renewable Materials
- 1 1 Certified Wood

SUBTOTAL: 7 of 13 possible

Available Goal **INDOOR ENVIRONMENTAL QUALITY**

- Y R Minimum IAQ Performance
- Y R Environmental Tobacco Smoke (ETS) Control
- Y R Minimum Acoustical Performance
- 1 1 Outdoor Air Delivery Monitoring
- 1 1 Increased Ventilation
- 1 1 Construction IAQ Management Plan, During Construction
- 1 1 Construction IAQ Management Plan, Before Occupancy
- 4 4 Low-Emitting Materials
- 1 1 Indoor Chemical & Pollutant Source Control
- 1 1 Lighting Systems Design & Controllability
- 1 1 Thermal Comfort Controllability
- 1 1 Thermal Comfort, Design
- X 1 Thermal Comfort, Verification
- Daylight & Views:
- 1 1 Daylight 75% of Classrooms
- X 1 Daylight 90% of Classrooms
- X 1 Daylight 75% of Other Spaces
- 1 1 Daylight & Views, Views for 90% of Spaces
- X 2 Enhanced Acoustical Performance
- X 1 Mold Prevention

SUBTOTAL: 14 of 19 possible

Available Goal **INNOVATION & DESIGN PROCESS**

- 1 1 Innovation in Design: Low Mercury Lamping
- X 1 Innovation in Design: Exemplary regional material
- X 1 Innovation in Design:
- X 1 Innovation in Design:
- 1 1 LEED™ Accredited Professional
- X 1 School as a Teaching Tool

REGIONAL PRIORITY

- 1 1 Regional Priority: SSC2; Dev. Density and Comm. Connectivity
- 1 1 Regional Priority: SS4.1: Alt Trans: Public Trans.
- 1 1 Regional Priority: SS4.3: Low-E and FEV
- 1 1 Regional Priority: SS6.1: Stormwater: Quantity

SUBTOTAL: 6 of 10 possible

Certified: 40 to 49 points, Silver: 50 to 59 points, Gold: 60 to 79 points, Platinum: 80 to 110



Wallin Gomez Architects, Ltd.
711 S. Dearborn St., Suite 606,
Chicago 60605
P: 312-427-4702

Project Phase: Construction
Target Rating: LEED for Schools 09 Silver
Target Credits: 62
Date of Registration: 9/14/10
Date of Issue: 5/1/12



SUSTAINABLE SITES
Available Goal

- Y R Construction Activity Pollution Prevention
- Y R Environmental Site Assessment
- 1 1 Site Selection
- 11 Development Density & Community Connectivity
- 1 1 Brownfield Redevelopment
- 1 1 Alternative Transportation, Public Transportation Access
- 1 1 Alternative Transportation, Bicycle Use
- 1 1 Alternative Transportation, Low-Emitting & Fuel-Efficient Vehicles
- 11 Alternative Transportation, Parking Capacity
- 1 1 Site Development, Protect or Restore Habitat
- 1 1 Site Development, Maximize Open Space
- 1 1 Stormwater Design, Quantity Control
- 1 1 Stormwater Design, Quality Control
- 1 1 Heat Island Effect, Non-Roof
- 1 1 Heat Island Effect, Roof
- 1 1 Light Pollution Reduction
- X 1 Site Master Plan
- X 1 Joint Use of Facilities

SUBTOTAL: 14 of 16 possible

WATER EFFICIENCY
Available Goal

- 1 1 Water Efficient Landscaping, Reduce potable water use by 50%
- 1 1 Water Efficient Landscaping, No Potable Use or No Irrigation
- X 1 Innovative Wastewater Technologies
- 1 1 Water Use Reduction, 20% Reduction
- 1 1 Water Use Reduction 30% Reduction
- 1 1 Water Use Reduction 40% Reduction
- X 1 Process Water Use Reduction

SUBTOTAL: 5 of 7 possible

ENERGY & ATMOSPHERE
Available Goal

- Y R Fundamental Commissioning of the Building Energy Systems
- Y R Minimum Energy Performance
- Y R Fundamental Refrigerant Management
- 9 10 Optimize Energy Performance (2 pt minimum)
- 1 3 On-Site Renewable Energy, 2.5%, 7.5%, or 12.5%
- 1 1 Enhanced Commissioning
- X 1 Enhanced Refrigerant Management
- 1 1 Measurement & Verification
- X 1 Green Power

SUBTOTAL: 12 of 17 possible

MATERIALS & RESOURCES
Available Goal

- Y R Storage & Collection of Recyclables
- X 1 Building Reuse, Maintain 75% of Existing Walls, Floors & Roof
- X 1 Building Reuse, Maintain 100% of Existing Walls, Floors & Roof
- X 1 Building Reuse, 50% of Interior Non-Structural Elements
- 1 1 Construction Waste Management, Divert 50% from Disposal
- 1 1 Construction Waste Management, Divert 75% from Disposal
- X 1 Materials Reuse, 5%
- X 1 Materials Reuse, 10%
- 1 1 Recycled Content, 10% , (post-consumer + ½ post-industrial)
- 1 1 Recycled Content, 20% (post-consumer + ½ post-industrial)
- 1 1 Regional Materials, 10% Extracted, Processed & Manufactured Regionally
- 1 1 Regional Materials, 20% Extracted, Processed & Manufactured Regionally
- X 1 Rapidly Renewable Materials
- 1 1 Certified Wood

SUBTOTAL: 7 of 13 possible

INDOOR ENVIRONMENTAL QUALITY
Available Goal

- Y R Minimum IAQ Performance
- Y R Environmental Tobacco Smoke (ETS) Control
- Y R Minimum Acoustical Performance
- 1 1 Outdoor Air Delivery Monitoring
- 1 1 Increased Ventilation
- 1 1 Construction IAQ Management Plan, During Construction
- 1 1 Construction IAQ Management Plan, Before Occupancy
- 4 4 Low-Emitting Materials
- 1 1 Indoor Chemical & Pollutant Source Control
- 1 1 Controllability of Systems, Lighting
- 1 1 Controllability of Systems, Thermal Comfort
- 1 1 Thermal Comfort, Design
- X 1 Thermal Comfort, Verification
- Daylight & Views:
- 1 1 Daylight 75% of Classrooms
- X 1 Daylight 90% of Classrooms
- X 1 Daylight 75% of Other Spaces
- X 1 Daylight & Views, Views for 90% of Spaces
- X 2 Enhanced Acoustical Performance
- X 1 Mold Prevention

SUBTOTAL: 13 of 20 possible

INNOVATION & DESIGN PROCESS
Available Goal

- 1 1 Innovation in Design: Exemplary Performance – Maximize Open Space
- 1 1 Innovation in Design: Exemplary Regional Materials
- 1 1 Innovation in Design: Reduced pool water and chemical use – Regenerative Media Filter
- 1 1 Innovation in Design: Exemplary Performance – Public Transit Access
- 1 1 LEED Accredited Professional
- X 1 School as a Teaching Tool

SUBTOTAL: 5 of 6 possible

Certified: 29-36 points, Silver: 37-43 points, Gold: 44-57 points, Platinum: 58-79 points



STR + Nia Collaborative
350 West Ontario, Suite 200
Chicago, Illinois 60654
p: 312.464.1444
f: 312.464.0785

Project Phase: Construction
Target Rating: LEED for Schools Silver
Target Credits: 56
Date of Registration: 3/25/09
Date of Issue: 5/1/12

SUSTAINABILITY STRATEGY

Albany Park Middle School

4929 N. Sawyer Avenue



Available Goal
SUSTAINABLE SITES

- Y R Erosion & Sedimentation Control
- 1 1 Site Selection
- X 1 Development Density
- X 1 Brownfield Redevelopment
- 1 1 Alternative Transportation, Public Transportation Access
- X 1 Alternative Transportation, Bicycle Storage & Changing Rooms
- 1 1 Alternative Transportation, Alternative Fuel Vehicles
- X 1 Alternative Transportation, Parking Capacity / Carpooling
- X 1 Reduce Site Disturbance, Protect or Restore Open Space
- X 1 Reduce Site Disturbance, Development Footprint
- X 1 Stormwater Management, Rate and Quantity
- X 1 Stormwater Management, Treatment
- 1 1 Landscape & Exterior Design to Reduce Heat Islands, Non-Roof
- 1 1 Landscape & Exterior Design to Reduce Heat Islands, Roof
- X 1 Light Pollution Reduction

SUBTOTAL: 5 of 14 possible

Available Goal
WATER EFFICIENCY

- 1 1 Water Efficient Landscaping, Reduce potable water use by 50%
- 1 1 Water Efficient Landscaping, No Potable Use or No Irrigation
- X 1 Innovative Wastewater Technologies
- 1 1 Water Use Reduction, 20% Reduction
- X 1 Water Use Reduction 30% Reduction

SUBTOTAL: 3 of 5 possible

Available Goal
ENERGY & ATMOSPHERE

- Y R Fundamental Building Systems Commissioning
- Y R Minimum Energy Performance
- Y R CFC Reduction in HVAC&R Equipment
- 2 10 Optimize Energy Performance
- X 1 Renewable Energy, 5%
- X 1 Renewable Energy, 10%
- X 1 Renewable Energy, 20%
- 1 1 Additional Commissioning
- 1 1 Ozone Depletion
- 1 1 Measurement & Verification
- X 1 Green Power

SUBTOTAL: 5 of 17 possible

Available Goal
MATERIALS & RESOURCES

- Y R Storage & Collection of Recyclables
- X 1 Building Reuse, Maintain 75% of Existing Shell
- X 1 Building Reuse, Maintain 100% of Existing Shell
- X 1 Building Reuse, Maintain 100% of existing shell & 50% non-shell
- 1 1 Construction Waste Management, Divert 50% from Disposal
- 1 1 Construction Waste Management, Divert 75% from Disposal
- X 1 Resource Reuse, 5%
- X 1 Resource Reuse, 10%
- 1 1 Recycled Content, 5% , (post-consumer + 1/2 post-industrial)
- X 1 Recycled Content, 10% (post-consumer + 1/2 post-industrial)
- 1 1 Local/Regional Materials, 20% Manufactured Locally
- 1 1 Local/Regional Materials, of 20% Manufactured Locally, 50% Harvested Locally
- X 1 Rapidly Renewable Materials
- X 1 Certified Wood

SUBTOTAL: 5 of 13 possible

Available Goal
INDOOR ENVIRONMENTAL QUALITY

- Y R Minimum IAQ Performance
- Y R Environmental Tobacco Smoke (ETS) Control
- 1 1 Carbon Dioxide (CO2) Monitoring
- 1 1 Ventilation Effectiveness
- 1 1 Construction IAQ Management Plan, During Construction
- 1 1 Construction IAQ Management Plan, Before Occupancy
- 1 1 Low-Emitting Materials; Adhesives & Sealants
- 1 1 Low-Emitting Materials; Paints & Coatings
- 1 1 Low-Emitting Materials; Carpet
- 1 1 Low-Emitting Materials, Composite Wood & Agrifiber Products
- X 1 Indoor Chemical & Pollutant Source Control
- X 1 Controllability of Systems, Perimeter
- X 1 Controllability of Systems, Non-Perimeter
- X 1 Thermal Comfort, ASHRAE 55-1992
- X 1 Thermal Comfort, Permanent Monitoring System
- X 1 Daylight & Views, Daylight 75% of Spaces
- X 1 Daylight & Views, Views for 90% of Spaces

SUBTOTAL: 8 of 15 possible

Available Goal
INNOVATION & DESIGN PROCESS

- X 1 Innovation in Design: Daylight sensors (part of EA 1)
- X 1 Innovation in Design:
- X 1 Innovation in Design:
- X 1 Innovation in Design:
- 1 1 LEED™ Accredited Professional

SUBTOTAL: 1 of 5 possible

Certified: 26-32 points, Silver: 33-38 points, Gold: 39-51 points, Platinum: 52-69 points



Cannon Design
30 West Monroe, Suite 900
Chicago, IL 60603
T: 312.346.2270
F: 312.346.2271

Project Phase: Occupied
Target Rating: LEED NC 2.1 **Certified**
Target Credits: 27
Date of Registration: 9/10/04
Date of Issue: 5/1/12



Available Goal **SUSTAINABLE SITES**

- Y R Construction Activity Pollution Prevention
- Y R Environmental Site Assessment
- 1 1 Site Selection
- 1 1 Development Density & Community Connectivity
- 1 1 Brownfield Redevelopment
- 1 1 Alternative Transportation, Public Transportation Access
- 1 1 Alternative Transportation, Bicycle Use
- 1 1 Alternative Transportation, Low-Emitting & Fuel-Efficient Vehicles
- 1 1 Alternative Transportation, Parking Capacity
- X 1 Site Development, Protect or Restore Habitat
- 1 1 Site Development, Maximize Open Space
- 1 1 Stormwater Design, Quantity Control
- 1 1 Stormwater Design, Quality Control
- 1 1 Heat Island Effect, Non-Roof
- 1 1 Heat Island Effect, Roof
- X 1 Light Pollution Reduction
- X 1 Site Master Plan
- 1 1 Joint Use of Facilities

SUBTOTAL: 13 of 16 possible

Available Goal **WATER EFFICIENCY**

- 1 1 Water Efficient Landscaping, Reduce potable water use by 50%
- 1 1 Water Efficient Landscaping, No Potable Use or No Irrigation
- X 1 Innovative Wastewater Technologies
- 1 1 Water Use Reduction, 20% Reduction
- 1 1 Water Use Reduction 30% Reduction
- 1 1 Water Use Reduction 40% Reduction
- X 1 Process Water Use Reduction

SUBTOTAL: 5 of 7 possible

Available Goal **ENERGY & ATMOSPHERE**

- Y R Fundamental Commissioning of the Building Energy Systems
- Y R Minimum Energy Performance
- Y R Fundamental Refrigerant Management
- 4 10 Optimize Energy Performance (2 pt minimum)
- X 3 On-Site Renewable Energy, 2.5%, 7.5%, or 12.5%
- 1 1 Enhanced Commissioning
- 1 1 Enhanced Refrigerant Management
- 1 1 Measurement & Verification
- X 1 Green Power

SUBTOTAL: 7 of 17 possible

Available Goal **MATERIALS & RESOURCES**

- Y R Storage & Collection of Recyclables
- X 1 Building Reuse, Maintain 75% of Existing Walls, Floors & Roof
- X 1 Building Reuse, Maintain 100% of Existing Walls, Floors & Roof
- X 1 Building Reuse, 50% of Interior Non-Structural Elements
- 1 1 Construction Waste Management, Divert 50% from Disposal
- 1 1 Construction Waste Management, Divert 75% from Disposal
- X 1 Materials Reuse, 5%
- X 1 Materials Reuse, 10%
- 1 1 Recycled Content, 10% , (post-consumer + ½ post-industrial)
- 1 1 Recycled Content, 20% (post-consumer + ½ post-industrial)
- 1 1 Regional Materials, 10% Extracted, Processed & Manufactured Regionally
- 1 1 Regional Materials, 20% Extracted, Processed & Manufactured Regionally
- X 1 Rapidly Renewable Materials
- 1 1 Certified Wood

SUBTOTAL: 7 of 13 possible

Available Goal **INDOOR ENVIRONMENTAL QUALITY**

- Y R Minimum IAQ Performance
- Y R Environmental Tobacco Smoke (ETS) Control
- Y R Minimum Acoustical Performance
- 1 1 Outdoor Air Delivery Monitoring
- X 1 Increased Ventilation
- 1 1 Construction IAQ Management Plan, During Construction
- 1 1 Construction IAQ Management Plan, Before Occupancy
- 4 4 Low-Emitting Materials
- 1 1 Indoor Chemical & Pollutant Source Control
- 1 1 Lighting Systems Design & Controllability
- 1 1 Thermal Comfort Controllability
- 1 1 Thermal Comfort, Design
- X 1 Thermal Comfort, Verification
- Daylight & Views:
- X 1 Daylight 75% of Classrooms
- X 1 Daylight 90% of Classrooms
- X 1 Daylight 75% of Other Spaces
- 1 1 Daylight & Views, Views for 90% of Spaces
- X 2 Enhanced Acoustical Performance
- X 1 Mold Prevention

SUBTOTAL: 12 of 20 possible

Available Goal **INNOVATION & DESIGN PROCESS**

- 1 1 Innovation in Design: Exemplary Performance – Recycled Content Materials 34%
- 1 1 Innovation in Design: Green Housekeeping
- 1 1 Innovation in Design: Exemplary Performance – Regional Materials 49.34%
- 1 1 Innovation in Design: Integrated Pest Management
- 1 1 LEED Accredited Professional
- X 1 School as a Teaching Tool

SUBTOTAL: 5 of 6 possible

Certified: 29-36 points, Silver: 37-43 points, Gold: 44-57 points, Platinum: 58-79 points



Legat Architects
 651 W. Washington Blvd., Suite 1
 Chicago, IL 60661
 P: 312-258-9595
 F: 312-258-1555

Project Phase: Occupied
Target Rating: LEED for Schools **Gold**
Target Credits: **49**
Date of Registration: 4/7/08
Date of Issue: 5/1/12



Available Goal **SUSTAINABLE SITES**

- Y R Construction Activity Pollution Prevention
 - Y R Environmental Site Assessment
 - 1 1 Site Selection
 - 1 1 Development Density & Community Connectivity
 - 1 1 Brownfield Redevelopment
 - 1 1 Alternative Transportation, Public Transportation Access
 - 1 1 Alternative Transportation, Bicycle Use
 - 1 1 Alternative Transportation, Low-Emitting & Fuel-Efficient Vehicles
 - X 1 Alternative Transportation, Parking Capacity
 - 1 1 Site Development, Protect or Restore Habitat
 - 1 1 Site Development, Maximize Open Space
 - X 1 Stormwater Design, Quantity Control
 - 1 1 Stormwater Design, Quality Control
 - X 1 Heat Island Effect, Non-Roof
 - 1 1 Heat Island Effect, Roof
 - 1 1 Light Pollution Reduction
 - X 1 Site Master Plan
 - 1 1 Joint Use of Facilities
- SUBTOTAL: 12 of 16 possible**

Available Goal **WATER EFFICIENCY**

- 1 1 Water Efficient Landscaping, Reduce potable water use by 50%
 - 1 1 Water Efficient Landscaping, No Potable Use or No Irrigation
 - X 1 Innovative Wastewater Technologies
 - 1 1 Water Use Reduction, 20% Reduction
 - 1 1 Water Use Reduction 30% Reduction
 - 1 1 Water Use Reduction 40% Reduction
 - X 1 Process Water Use Reduction
- SUBTOTAL: 5 of 7 possible**

Available Goal **ENERGY & ATMOSPHERE**

- Y R Fundamental Commissioning of the Building Energy Systems
 - Y R Minimum Energy Performance
 - Y R Fundamental Refrigerant Management
 - 3 10 Optimize Energy Performance (2 pt minimum)
 - X 3 On-Site Renewable Energy, 2.5%, 7.5%, or 12.5%
 - 1 1 Enhanced Commissioning
 - X 1 Enhanced Refrigerant Management
 - X 1 Measurement & Verification
 - 1 1 Green Power
- SUBTOTAL: 4 of 17 possible**

Available Goal **MATERIALS & RESOURCES**

- Y R Storage & Collection of Recyclables
 - X 1 Building Reuse, Maintain 75% of Existing Walls, Floors & Roof
 - X 1 Building Reuse, Maintain 100% of Existing Walls, Floors & Roof
 - X 1 Building Reuse, 50% of Interior Non-Structural Elements
 - 1 1 Construction Waste Management, Divert 50% from Disposal
 - 1 1 Construction Waste Management, Divert 75% from Disposal
 - X 1 Materials Reuse, 5%
 - X 1 Materials Reuse, 10%
 - 1 1 Recycled Content, 10% , (post-consumer + ½ post-industrial)
 - 1 1 Recycled Content, 20% (post-consumer + ½ post-industrial)
 - 1 1 Regional Materials, 10% Extracted, Processed & Manufactured Regionally
 - 1 1 Regional Materials, 20% Extracted, Processed & Manufactured Regionally
 - X 1 Rapidly Renewable Materials
 - 1 1 Certified Wood
- SUBTOTAL: 7 of 13 possible**

Available Goal **INDOOR ENVIRONMENTAL QUALITY**

- Y R Minimum IAQ Performance
 - Y R Environmental Tobacco Smoke (ETS) Control
 - Y R Minimum Acoustical Performance
 - 1 1 Outdoor Air Delivery Monitoring
 - X 1 Increased Ventilation
 - 1 1 Construction IAQ Management Plan, During Construction
 - 1 1 Construction IAQ Management Plan, Before Occupancy
 - 4 4 Low-Emitting Materials
 - 1 1 Indoor Chemical & Pollutant Source Control
 - 1 1 Controllability of Systems, Lighting
 - 1 1 Controllability of Systems, Thermal Comfort
 - 1 1 Thermal Comfort, Design
 - X 1 Thermal Comfort, Verification
 - Daylight & Views:
 - X 1 Daylight 75% of Classrooms
 - X 1 Daylight 90% of Classrooms
 - X 1 Daylight 75% of Other Spaces
 - X 1 Daylight & Views, Views for 90% of Spaces
 - X 2 Enhanced Acoustical Performance
 - X 1 Mold Prevention
- SUBTOTAL: 11 of 20 possible**

Available Goal **INNOVATION & DESIGN PROCESS**

- 1 1 Innovation in Design: Exemplary Regional Materials
 - 1 1 Innovation in Design: Low mercury lamps
 - 1 1 Innovation in Design: Exemplary Public Transit Access
 - 1 1 Innovation in Design: Exemplary Open Space
 - 1 1 LEED Accredited Professional
 - X 1 School as a Teaching Tool
- SUBTOTAL: 5 of 6 possible**

Certified: 29-36 points, Silver: 37-43 points, Gold: 44-57 points, Platinum: 58-79 points



BLDD/Brook Architecture JV LLC
833 West Jackson Street, Suite 100
Chicago, IL 60607
p: 312-829-1987

Project Phase: Occupied
Target Rating: LEED for Schools Silver
Target Credits: 44
Date of Registration: 2/5/09
Date of Issue: 5/1/12



Available Goal SUSTAINABLE SITES	Available Goal WATER EFFICIENCY	Available Goal ENERGY & ATMOSPHERE	Available Goal MATERIALS & RESOURCES	Available Goal INDOOR ENVIRONMENTAL QUALITY	Available Goal INNOVATION & DESIGN PROCESS
<ul style="list-style-type: none"> Y R Construction Activity Pollution Prevention Y R Environmental Site Assessment 1 1 Site Selection 1 1 Development Density & Community Connectivity 1 1 Brownfield Redevelopment 1 1 Alternative Transportation, Public Transportation Access 1 1 Alternative Transportation, Bicycle Use 1 1 Alternative Transportation, Low-Emitting & Fuel-Efficient Vehicles X 1 Alternative Transportation, Parking Capacity X 1 Site Development, Protect or Restore Habitat 1 1 Site Development, Maximize Open Space 1 1 Stormwater Design, Quantity Control 1 1 Stormwater Design, Quality Control 1 1 Heat Island Effect, Non-Roof 1 1 Heat Island Effect, Roof 1 1 Light Pollution Reduction X 1 Site Master Plan X 1 Joint Use of Facilities <p>SUBTOTAL: 12 of 16 possible</p>	<ul style="list-style-type: none"> 1 1 Water Efficient Landscaping, Reduce potable water use by 50% 1 1 Water Efficient Landscaping, No Potable Use or No Irrigation X 1 Innovative Wastewater Technologies 1 1 Water Use Reduction, 20% Reduction 1 1 Water Use Reduction 30% Reduction 1 1 Water Use Reduction 40% Reduction X 1 Process Water Use Reduction <p>SUBTOTAL: 5 of 7 possible</p>	<ul style="list-style-type: none"> Y R Fundamental Commissioning of the Building Energy Systems Y R Minimum Energy Performance Y R Fundamental Refrigerant Management 5 10 Optimize Energy Performance (2 pt minimum) X 3 On-Site Renewable Energy, 2.5%, 7.5%, or 12.5% 1 1 Enhanced Commissioning 1 1 Enhanced Refrigerant Management 1 1 Measurement & Verification X 1 Green Power <p>SUBTOTAL: 8 of 17 possible</p>	<ul style="list-style-type: none"> Y R Storage & Collection of Recyclables X 1 Building Reuse, Maintain 75% of Existing Walls, Floors & Roof X 1 Building Reuse, Maintain 100% of Existing Walls, Floors & Roof X 1 Building Reuse, 50% of Interior Non-Structural Elements 1 1 Construction Waste Management, Divert 50% from Disposal 1 1 Construction Waste Management, Divert 75% from Disposal X 1 Materials Reuse, 5% X 1 Materials Reuse, 10% 1 1 Recycled Content, 10% , (post-consumer + ½ post-industrial) 1 1 Recycled Content, 20% (post-consumer + ½ post-industrial) 1 1 Regional Materials, 10% Extracted, Processed & Manufactured Regionally 1 1 Regional Materials, 20% Extracted, Processed & Manufactured Regionally X 1 Rapidly Renewable Materials 1 1 Certified Wood <p>SUBTOTAL: 7 of 13 possible</p>	<ul style="list-style-type: none"> Y R Minimum IAQ Performance Y R Environmental Tobacco Smoke (ETS) Control Y R Minimum Acoustical Performance X 1 Outdoor Air Delivery Monitoring X 1 Increased Ventilation 1 1 Construction IAQ Management Plan, During Construction 1 1 Construction IAQ Management Plan, Before Occupancy 4 4 Low-Emitting Materials 1 1 Indoor Chemical & Pollutant Source Control 1 1 Lighting Systems Design & Controllability 1 1 Thermal Comfort Controllability 1 1 Thermal Comfort, Design X 1 Thermal Comfort, Verification Daylight & Views: X 1 Daylight 75% of Classrooms X 1 Daylight 90% of Classrooms X 1 Daylight 75% of Other Spaces 1 1 Daylight & Views, Views for 90% of Spaces X 2 Enhanced Acoustical Performance X 1 Mold Prevention <p>SUBTOTAL: 11 of 20 possible</p>	<ul style="list-style-type: none"> 1 1 Innovation in Design: Exemplary Performance – Construction Waste Management – 96% diverted. 1 1 Innovation in Design Exemplary Performance – Reduce non-roof heat island effect. X 1 Innovation in Design: Exemplary Performance – Protect or Restore Habitat 1 1 Innovation in Design: Exemplary Performance – Maximize Open Space 1 1 LEED Accredited Professional X 1 School as a Teaching Tool <p>SUBTOTAL: 4 of 6 possible</p>

Certified: 29-36 points, Silver: 37-43 points, Gold: 44-57 points, Platinum: 58-79 points



STR Partners, LLC
350 W. Ontario, Suite 200
Chicago, IL 60610
P: 312-242-4163
F: 312-464-0785

Project Phase: Occupied
Target Rating: LEED for Schools **Gold**
Target Credits: **47**
Date of Registration: 6/10/08
Date of Issue: 5/1/12



SUSTAINABLE SITES
 Available Goal

- Y R Erosion & Sedimentation Control
- 1 1 Site Selection
- X 1 Development Density
- 1 1 Brownfield Redevelopment
- 1 1 Alternative Transportation, Public Transportation Access
- X 1 Alternative Transportation, Bicycle Storage & Changing Rooms
- 1 1 Alternative Transportation, Alternative Fuel Vehicles
- X 1 Alternative Transportation, Parking Capacity / Carpooling
- X 1 Reduce Site Disturbance, Protect or Restore Open Space
- X 1 Reduce Site Disturbance, Development Footprint
- X 1 Stormwater Management, Rate and Quantity
- X 1 Stormwater Management, Treatment
- 1 1 Landscape & Exterior Design to Reduce Heat Islands, Non-Roof
- 1 1 Landscape & Exterior Design to Reduce Heat Islands, Roof
- X 1 Light Pollution Reduction

SUBTOTAL: 6 of 14 possible



WATER EFFICIENCY
 Available Goal

- 1 1 Water Efficient Landscaping, Reduce potable water use by 50%
- 1 1 Water Efficient Landscaping, No Potable Use or No Irrigation
- X 1 Innovative Wastewater Technologies
- 1 1 Water Use Reduction, 20% Reduction
- X 1 Water Use Reduction 30% Reduction

SUBTOTAL: 3 of 5 possible



ENERGY & ATMOSPHERE
 Available Goal

- Y R Fundamental Building Systems Commissioning
- Y R Minimum Energy Performance
- Y R CFC Reduction in HVAC&R Equipment
- 2 10 Optimize Energy Performance
- X 1 Renewable Energy, 5%
- X 1 Renewable Energy, 10%
- X 1 Renewable Energy, 20%
- 1 1 Additional Commissioning
- 1 1 Ozone Depletion
- 1 1 Measurement & Verification
- X 1 Green Power

SUBTOTAL: 5 of 17 possible



INDOOR ENVIRONMENTAL QUALITY
 Available Goal

- Y R Minimum IAQ Performance
- Y R Environmental Tobacco Smoke (ETS) Control
- 1 1 Carbon Dioxide (CO2) Monitoring
- 1 1 Ventilation Effectiveness
- 1 1 Construction IAQ Management Plan, During Construction
- 1 1 Construction IAQ Management Plan, Before Occupancy
- 1 1 Low-Emitting Materials; Adhesives & Sealants
- 1 1 Low-Emitting Materials; Paints & Coatings
- 1 1 Low-Emitting Materials; Carpet
- 1 1 Low-Emitting Materials, Composite Wood & Agrifiber Products
- 1 1 Indoor Chemical & Pollutant Source Control
- X 1 Controllability of Systems, Perimeter
- X 1 Controllability of Systems, Non-Perimeter
- 1 1 Thermal Comfort, ASHRAE 55-1992
- X 1 Thermal Comfort, Permanent Monitoring System
- X 1 Daylight & Views, Daylight 75% of Spaces
- X 1 Daylight & Views, Views for 90% of Spaces

SUBTOTAL: 10 of 15 possible

INNOVATION & DESIGN PROCESS
 Available Goal

- 1 1 Innovation in Design: Green Housekeeping
- 1 1 Innovation in Design: Green Pest Control
- 1 1 Innovation in Design: Exemplary Use of Certified Wood
- X 1 Innovation in Design:
- 1 1 LEED Accredited Professional

SUBTOTAL: 4 of 5 possible

Certified: 29-36 points, Silver: 37-43 points, Gold: 44-57 points, Platinum: 58-79 points



Ilekis Associates
 205 W. Wacker Dr., Suite 730
 Chicago, IL 60606
 p: 312-419-0009
 f: 312-899-0965

Project Phase: Occupied
Target Rating: LEED NC 2.1 **Silver**
Target Credits: **34**
Date of Registration: 2006
Date of Issue: 5/1/12



Available Goal
SUSTAINABLE SITES

- Y R Construction Activity Pollution Prevention
- Y R Environmental Site Assessment
- 1 1 Site Selection
- 1 1 Development Density & Community Connectivity
- X 1 Brownfield Redevelopment
- 1 1 Alternative Transportation, Public Transportation Access
- X 1 Alternative Transportation, Bicycle Use
- 1 1 Alternative Transportation, Low-Emitting & Fuel-Efficient Vehicles
- 1 1 Alternative Transportation, Parking Capacity
- 1 1 Site Development, Protect or Restore Habitat
- 1 1 Site Development, Maximize Open Space
- 1 1 Stormwater Design, Quantity Control
- 1 1 Stormwater Design, Quality Control
- 1 1 Heat Island Effect, Non-Roof
- 1 1 Heat Island Effect, Roof
- 1 1 Light Pollution Reduction
- X 1 Site Master Plan
- 1 1 Joint Use of Facilities

SUBTOTAL: 13 of 16 possible

Available Goal
WATER EFFICIENCY

- 1 1 Water Efficient Landscaping, Reduce potable water use by 50%
- 1 1 Water Efficient Landscaping, No Potable Use or No Irrigation
- X 1 Innovative Wastewater Technologies
- 1 1 Water Use Reduction, 20% Reduction
- 1 1 Water Use Reduction 30% Reduction
- 1 1 Water Use Reduction 40% Reduction
- X 1 Process Water Use Reduction

SUBTOTAL: 5 of 7 possible

Available Goal
ENERGY & ATMOSPHERE

- Y R Fundamental Commissioning of the Building Energy Systems
- Y R Minimum Energy Performance
- Y R Fundamental Refrigerant Management
- 2 10 Optimize Energy Performance (2 pt minimum)
- X 3 On-Site Renewable Energy, 2.5%, 7.5%, or 12.5%
- 1 1 Enhanced Commissioning
- 1 1 Enhanced Refrigerant Management
- X 1 Measurement & Verification
- X 1 Green Power

SUBTOTAL: 4 of 17 possible

Available Goal
MATERIALS & RESOURCES

- Y R Storage & Collection of Recyclables
- X 1 Building Reuse, Maintain 75% of Existing Walls, Floors & Roof
- X 1 Building Reuse, Maintain 100% of Existing Walls, Floors & Roof
- X 1 Building Reuse, 50% of Interior Non-Structural Elements
- 1 1 Construction Waste Management, Divert 50% from Disposal
- 1 1 Construction Waste Management, Divert 75% from Disposal
- X 1 Materials Reuse, 5%
- X 1 Materials Reuse, 10%
- 1 1 Recycled Content, 10% , (post-consumer + ½ post-industrial)
- 1 1 Recycled Content, 20% (post-consumer + ½ post-industrial)
- 1 1 Regional Materials, 10% Extracted, Processed & Manufactured Regionally
- 1 1 Regional Materials, 20% Extracted, Processed & Manufactured Regionally
- X 1 Rapidly Renewable Materials
- 1 1 Certified Wood

SUBTOTAL: 7 of 13 possible

Available Goal
INDOOR ENVIRONMENTAL QUALITY

- Y R Minimum IAQ Performance
- Y R Environmental Tobacco Smoke (ETS) Control
- Y R Minimum Acoustical Performance
- X 1 Outdoor Air Delivery Monitoring
- X 1 Increased Ventilation
- 1 1 Construction IAQ Management Plan, During Construction
- 1 1 Construction IAQ Management Plan, Before Occupancy
- 4 4 Low-Emitting Materials
- 1 1 Indoor Chemical & Pollutant Source Control
- 1 1 Controllability of Systems, Lighting
- X 1 Controllability of Systems, Thermal Comfort
- 1 1 Thermal Comfort, Design
- X 1 Thermal Comfort, Verification
- Daylight & Views:
- X 1 Daylight 75% of Classrooms
- X 1 Daylight 90% of Classrooms
- X 1 Daylight 75% of Other Spaces
- X 1 Daylight & Views, Views for 90% of Spaces
- 1 2 Enhanced Acoustical Performance
- X 1 Mold Prevention

SUBTOTAL: 10 of 20 possible

Available Goal
INNOVATION & DESIGN PROCESS

- 1 1 Innovation in Design: Green Housekeeping
- 1 1 Innovation in Design: Low Mercury Lighting
- 1 1 Innovation in Design: Exemplary non-roof heat island reduction
- 1 1 Innovation in Design: Exemplary Maximize Open Space
- 1 1 LEED Accredited Professional
- X 1 School as a Teaching Tool

SUBTOTAL: 5 of 6 possible

Certified: 29-36 points, Silver: 37-43 points, Gold: 44-57 points, Platinum: 58-79 points



Urban Works, Ltd.
 213 W. Institute Place, Suite 710
 Chicago, Illinois 60610
 p: 312.202.1200
 f: 312.202.1202

Project Phase: Occupied
Target Rating: LEED for Schools Silver
Target Credits: 44
Date of Registration: 3/25/09
Date of Issue: 5/1/12



Available Goal SUSTAINABLE SITES	Available Goal WATER EFFICIENCY	Available Goal ENERGY & ATMOSPHERE	Available Goal MATERIALS & RESOURCES	Available Goal INDOOR ENVIRONMENTAL QUALITY	Available Goal INNOVATION & DESIGN PROCESS
Y R Construction Activity Pollution Prevention Y R Environmental Site Assessment 1 1 Site Selection 1 1 Development Density & Community Connectivity 1 1 Brownfield Redevelopment 1 1 Alternative Transportation, Public Transportation Access 1 1 Alternative Transportation, Bicycle Use 1 1 Alternative Transportation, Low-Emitting & Fuel-Efficient Vehicles 1 1 Alternative Transportation, Parking Capacity X 1 Site Development, Protect or Restore Habitat 1 1 Site Development, Maximize Open Space X 1 Stormwater Design, Quantity Control X 1 Stormwater Design, Quality Control 1 1 Heat Island Effect, Non-Roof 1 1 Heat Island Effect, Roof 1 1 Light Pollution Reduction X 1 Site Master Plan X 1 Joint Use of Facilities SUBTOTAL: 11 of 16 possible	1 1 Water Efficient Landscaping, Reduce potable water use by 50% 1 1 Water Efficient Landscaping, No Potable Use or No Irrigation X 1 Innovative Wastewater Technologies 1 1 Water Use Reduction, 20% Reduction 1 1 Water Use Reduction 30% Reduction X 1 Water Use Reduction 40% Reduction X 1 Process Water Use Reduction SUBTOTAL: 4 of 7 possible	Y R Fundamental Commissioning of the Building Energy Systems Y R Minimum Energy Performance Y R Fundamental Refrigerant Management 8 10 Optimize Energy Performance (2 pt minimum) X 3 On-Site Renewable Energy, 2.5%, 7.5%, or 12.5% 1 1 Enhanced Commissioning 1 1 Enhanced Refrigerant Management 1 1 Measurement & Verification X 1 Green Power SUBTOTAL: 11 of 17 possible	Y R Storage & Collection of Recyclables X 1 Building Reuse, Maintain 75% of Existing Walls, Floors & Roof X 1 Building Reuse, Maintain 100% of Existing Walls, Floors & Roof X 1 Building Reuse, 50% of Interior Non-Structural Elements 1 1 Construction Waste Management, Divert 50% from Disposal 1 1 Construction Waste Management, Divert 75% from Disposal X 1 Materials Reuse, 5% X 1 Materials Reuse, 10% 1 1 Recycled Content, 10% , (post-consumer + ½ post-industrial) 1 1 Recycled Content, 20% (post-consumer + ½ post-industrial) 1 1 Regional Materials, 10% Extracted, Processed & Manufactured Regionally 1 1 Regional Materials, 20% Extracted, Processed & Manufactured Regionally X 1 Rapidly Renewable Materials X 1 Certified Wood SUBTOTAL: 6 of 13 possible	Y R Minimum IAQ Performance Y R Environmental Tobacco Smoke (ETS) Control Y R Minimum Acoustical Performance 1 1 Outdoor Air Delivery Monitoring X 1 Increased Ventilation 1 1 Construction IAQ Management Plan, During Construction 1 1 Construction IAQ Management Plan, Before Occupancy 4 4 Low-Emitting Materials 1 1 Indoor Chemical & Pollutant Source Control 1 1 Controllability of Systems, Lighting 1 1 Controllability of Systems, Thermal Comfort 1 1 Thermal Comfort, Design X 1 Thermal Comfort, Verification X 1 Daylight & Views, Daylight 75% of Classrooms X 1 Daylight & Views, Daylight 90% of Classrooms X 1 Daylight & Views, Daylight for 75% of Other Spaces 1 1 Daylight & Views, Views for 90% of Spaces X 2 Enhanced Acoustical Performance X 1 Mold Prevention SUBTOTAL: 12 of 20 possible	1 1 Innovation in Design: Exemplary Recycled Content 1 1 Innovation in Design: Exemplary Regional Materials 1 1 Innovation in Design: Low Mercury Lamping X 1 Innovation in Design: 1 1 LEED Accredited Professional X 1 School as a Teaching Tool SUBTOTAL: 4 of 6 possible

Certified: 29-36 points, Silver: 37-43 points, Gold: 44-57 points, Platinum: 58-79 points



Guajardo REC Architects, LLC
445 E. Illinois St., Suite 650
Chicago, IL 60611
p: 312-661-1500
f:312-661-9903

Project Phase: Occupied
Target Rating: LEED for Schools **Gold**
Target Credits: **48**
Date of Registration: 9/21/07
Date of Issue: 5/1/12

SUSTAINABILITY STRATEGY

Oliver Wendell Holmes Elementary School
955 West Garfield Boulevard



Available Goal SUSTAINABLE SITES	Available Goal WATER EFFICIENCY	Available Goal ENERGY & ATMOSPHERE	Available Goal MATERIALS & RESOURCES	Available Goal INDOOR ENVIRONMENTAL QUALITY	Available Goal INNOVATION & DESIGN PROCESS
<ul style="list-style-type: none"> Y R Construction Activity Pollution Prevention Y R Environmental Site Assessment 1 1 Site Selection 5 5 Development Density & Community Connectivity X 1 Brownfield Redevelopment 6 6 Alternative Transportation, Public Transportation Access X 1 Alternative Transportation, Bicycle Use X 3 Alternative Transportation, Low-Emitting & Fuel-Efficient Vehicles X 2 Alternative Transportation, Parking Capacity X 1 Site Development, Protect or Restore Habitat X 1 Site Development, Maximize Open Space 1 1 Stormwater Design, Quantity Control X 1 Stormwater Design, Quality Control X 1 Heat Island Effect, Non-Roof 1 1 Heat Island Effect, Roof X 1 Light Pollution Reduction <p>SUBTOTAL: 14 of 26 possible</p>	<ul style="list-style-type: none"> Y R Water Use Reduction – 20% Reduction 2 2 Water Efficient Landscaping 50% Reduction 2 2 Water Efficient Landscaping No Potable Water Use or Irrigation X 2 Innovative Wastewater Technologies 2 2 Water Use Reduction, 30% Reduction X 1 Water Use Reduction 35% Reduction X 1 Water Use Reduction 40% Reduction <p>SUBTOTAL: 6 of 10 possible</p>	<ul style="list-style-type: none"> Y R Fundamental Commissioning of the Building Energy Systems Y R Minimum Energy Performance Y R Fundamental Refrigerant Management 1 19 Optimize Energy Performance X 7 On-Site Renewable Energy, 2.5%, 7.5%, or 12.5% X 2 Enhanced Commissioning 2 2 Enhanced Refrigerant Management X 3 Measurement & Verification X 2 Green Power <p>SUBTOTAL: 3 of 35 possible</p>	<ul style="list-style-type: none"> Y R Storage & Collection of Recyclables X 1 Building Reuse, Maintain 55% of Existing Walls, Floors & Roof X 1 Building Reuse, Maintain 75% of Existing Walls, Floors & Roof X 1 Building Reuse, Maintain 95% of Existing Walls, Floors & Roof X 1 Building Reuse, 50% of Interior Non-Structural Elements 1 1 Construction Waste Management, Divert 50% from Disposal 1 1 Construction Waste Management, Divert 75% from Disposal X 2 Materials Reuse, 5%/10% 1 1 Recycled Content, 10% , (post-consumer + ½ post-industrial) 1 1 Recycled Content, 20% (post-consumer + ½ post-industrial) 1 1 Regional Materials, 10% Extracted, Processed & Manufactured Regionally 1 1 Regional Materials, 20% Extracted, Processed & Manufactured Regionally X 1 Rapidly Renewable Materials 1 1 Certified Wood <p>SUBTOTAL: 7 of 14 possible</p>	<ul style="list-style-type: none"> Y R Minimum IAQ Performance Y R Environmental Tobacco Smoke (ETS) Control Y R Minimum Acoustical Performance 1 1 Outdoor Air Delivery Monitoring 1 1 Increased Ventilation 1 1 Construction IAQ Management Plan, During Construction 1 1 Construction IAQ Management Plan, Before Occupancy 3 4 Low-Emitting Materials 1 1 Indoor Chemical & Pollutant Source Control X 1 Lighting Systems Design & Controllability X 1 Thermal Comfort Controllability 1 1 Thermal Comfort, Design X 1 Thermal Comfort, Verification Daylight & Views: 1 1 Daylight 75% of Classrooms 1 1 Daylight & Views, Views for 90% of Spaces <p>SUBTOTAL: 11 of 15 possible</p>	<ul style="list-style-type: none"> X 1 Innovation in Design: Exemplary Divert from landfill. X 1 Innovation in Design: Exemplary use of recycled content materials X 1 Innovation in Design: Exemplary regional materials X 1 Innovation in Design: Joint Use of Facilities X 1 Innovation in Design: Green Housekeeping 1 1 LEED™ Accredited Professional <p style="text-align: center;">REGIONAL PRIORITY</p> <ul style="list-style-type: none"> 1 1 Regional Priority: Public Transit Access 1 1 Regional Priority: Stormwater Design – Quantity Control 1 1 Regional Priority: Heat Island Effect – Roof 1 1 Regional Priority: Increased Ventilation <p>SUBTOTAL: 5 of 10 possible</p>

Certified: 40 to 49 points, Silver: 50 to 59 points, Gold: 60 to 79 points, Platinum: 80+ points



John E. Williams & Associates, Inc.
2224 Stirrup Lane
Wheaton, Illinois 60189
P: 630-665-8110
F: 630-665-8412

Project Phase:	Occupied
Target Rating:	LEED 2009 Certified
Target Credits:	46
Date of Registration:	5/25/10
Date of Issue:	5/1/12

SUSTAINABILITY STRATEGY
Langston Hughes Elementary School
 240 West 104th Street



Available Goal SUSTAINABLE SITES	Available Goal WATER EFFICIENCY	Available Goal ENERGY & ATMOSPHERE	Available Goal MATERIALS & RESOURCES	Available Goal INDOOR ENVIRONMENTAL QUALITY	Available Goal INNOVATION & DESIGN PROCESS
Y R Construction Activity Pollution Prevention 1 1 Site Selection 1 1 Development Density & Community Connectivity 1 1 Brownfield Redevelopment 1 1 Alternative Transportation, Public Transportation Access 1 1 Alternative Transportation, Bicycle Storage & Changing Rooms 1 1 Alternative Transportation, Low-Emitting & Fuel-Efficient Vehicles X 1 Alternative Transportation, Parking Capacity 1 1 Site Disturbance, Protect or Restore Habitat 1 1 Site Disturbance, Maximize Open Space X 1 Stormwater Design, Quantity Control X 1 Stormwater Design, Quality Control 1 1 Heat Island Effect, Non-Roof 1 1 Heat Island Effect, Roof X 1 Light Pollution Reduction SUBTOTAL: 10 of 14 possible	1 1 Water Efficient Landscaping, Reduce potable water use by 50% 1 1 Water Efficient Landscaping, No Potable Use or No Irrigation X 1 Innovative Wastewater Technologies 1 1 Water Use Reduction, 20% Reduction 1 1 Water Use Reduction 30% Reduction SUBTOTAL: 4 of 5 possible	Y R Fundamental Commissioning of the Building Energy Systems Y R Minimum Energy Performance Y R Fundamental Refrigerant Management 6 10 Optimize Energy Performance X 3 On-Site Renewable Energy, 2.5% , 7.5%, or 12.5% 1 1 Enhanced Commissioning 1 1 Enhanced Refrigerant Management 1 1 Measurement & Verification X 1 Green Power SUBTOTAL: 9 of 17 possible	Y R Storage & Collection of Recyclables X 1 Building Reuse, Maintain 75% of Existing Walls, Floors & Roof X 1 Building Reuse, Maintain 100% of Existing Walls, Floors & Roof X 1 Building Reuse, 50% of Interior Non-Structural Elements 1 1 Construction Waste Management, Divert 50% from Disposal 1 1 Construction Waste Management, Divert 75% from Disposal X 1 Materials Reuse, 5% X 1 Materials Reuse, 10% 1 1 Recycled Content, 10% , (post-consumer + ½ post-industrial) 1 1 Recycled Content, 20% (post-consumer + ½ post-industrial) 1 1 Regional Materials, 10% Extracted, Processed & Manufactured Regionally 1 1 Regional Materials, 20% Extracted, Processed & Manufactured Regionally X 1 Rapidly Renewable Materials 1 1 Certified Wood SUBTOTAL: 7 of 13 possible	Y R Minimum IAQ Performance Y R Environmental Tobacco Smoke (ETS) Control 1 1 Outdoor Air Delivery Monitoring X 1 Increased Ventilation 1 1 Construction IAQ Management Plan, During Construction 1 1 Construction IAQ Management Plan, Before Occupancy 1 1 Low-Emitting Materials; Adhesives & Sealants 1 1 Low-Emitting Materials; Paints & Coatings 1 1 Low-Emitting Materials; Carpet Sys 1 1 Low-Emitting Materials, Composite Wood & Agrifiber Products 1 1 Indoor Chemical & Pollutant Source Control 1 1 Controllability of Systems, Lighting 1 1 Controllability of Systems, Thermal Comfort 1 1 Thermal Comfort, Design X 1 Thermal Comfort, Verification 1 1 Daylight & Views, Daylight 75% of Spaces 1 1 Daylight & Views, Views for 90% of Spaces SUBTOTAL: 13 of 15 possible	1 1 Innovation in Design: Water use reduction over 40% 1 1 Innovation in Design: Exemplary open space 1 1 Innovation in Design: Green Housekeeping 1 1 Innovation in Design: Exemplary use of Regional Materials 1 1 LEED™ Accredited Professional SUBTOTAL: 5 of 5 possible

Certified: 26-32 points, Silver: 33-38 points, Gold: 39-51 points, Platinum: 52-69 points



SMNG-A Architects, Ltd.
 936 W. Huron St.
 Chicago, IL 60622
 P: 312-829-3355
 F: 312-829-8187

Project Phase: Occupied
Target Rating: LEED NC 2.2 **Gold**
Target Credits: **48**
Date of Registration: 3/26/07
Date of Issue: 5/1/12



Available Goal **SUSTAINABLE SITES**

- Y R Construction Activity Pollution Prevention
- Y R Environmental Site Assessment
- 1 1 Site Selection
- 1 1 Development Density & Community Connectivity
- 1 1 Brownfield Redevelopment
- 1 1 Alternative Transportation, Public Transportation Access
- 1 1 Alternative Transportation, Bicycle Use
- 1 1 Alternative Transportation, Low-Emitting & Fuel-Efficient Vehicles
- X 1 Alternative Transportation, Parking Capacity
- 1 1 Site Development, Protect or Restore Habitat
- 1 1 Site Development, Maximize Open Space
- 1 1 Stormwater Design, Quantity Control
- X 1 Stormwater Design, Quality Control
- 1 1 Heat Island Effect, Non-Roof
- 1 1 Heat Island Effect, Roof
- X 1 Light Pollution Reduction
- X 1 Site Master Plan
- X 1 Joint Use of Facilities

SUBTOTAL: 11 of 16 possible

Available Goal **WATER EFFICIENCY**

- 1 1 Water Efficient Landscaping, Reduce potable water use by 50%
- 1 1 Water Efficient Landscaping, No Potable Use or No Irrigation
- X 1 Innovative Wastewater Technologies
- 1 1 Water Use Reduction, 20% Reduction
- 1 1 Water Use Reduction 30% Reduction
- 1 1 Water Use Reduction 40% Reduction
- X 1 Process Water Use Reduction

SUBTOTAL: 5 of 7 possible

Available Goal **ENERGY & ATMOSPHERE**

- Y R Fundamental Commissioning of the Building Energy Systems
- Y R Minimum Energy Performance
- Y R Fundamental Refrigerant Management
- 4 10 Optimize Energy Performance (2 pt minimum)
- X 3 On-Site Renewable Energy, 2.5%, 7.5%, or 12.5%
- 1 1 Enhanced Commissioning
- 1 1 Enhanced Refrigerant Management
- 1 1 Measurement & Verification
- X 1 Green Power

SUBTOTAL: 7 of 17 possible

Available Goal **MATERIALS & RESOURCES**

- Y R Storage & Collection of Recyclables
- X 1 Building Reuse, Maintain 75% of Existing Walls, Floors & Roof
- X 1 Building Reuse, Maintain 100% of Existing Walls, Floors & Roof
- X 1 Building Reuse, 50% of Interior Non-Structural Elements
- 1 1 Construction Waste Management, Divert 50% from Disposal
- 1 1 Construction Waste Management, Divert 75% from Disposal
- X 1 Materials Reuse, 5%
- X 1 Materials Reuse, 10%
- 1 1 Recycled Content, 10% , (post-consumer + ½ post-industrial)
- 1 1 Recycled Content, 20% (post-consumer + ½ post-industrial)
- 1 1 Regional Materials, 10% Extracted, Processed & Manufactured Regionally
- 1 1 Regional Materials, 20% Extracted, Processed & Manufactured Regionally
- X 1 Rapidly Renewable Materials
- 1 1 Certified Wood

SUBTOTAL: 7 of 13 possible

Available Goal **INDOOR ENVIRONMENTAL QUALITY**

- Y R Minimum IAQ Performance
- Y R Environmental Tobacco Smoke (ETS) Control
- Y R Minimum Acoustical Performance
- X 1 Outdoor Air Delivery Monitoring
- X 1 Increased Ventilation
- 1 1 Construction IAQ Management Plan, During Construction
- 1 1 Construction IAQ Management Plan, Before Occupancy
- 4 4 Low-Emitting Materials
- 1 1 Indoor Chemical & Pollutant Source Control
- 1 1 Lighting Systems Design & Controllability
- 1 1 Thermal Comfort Controllability
- 1 1 Thermal Comfort, Design
- X 1 Thermal Comfort, Verification
- Daylight & Views:
- X 1 Daylight 75% of Classrooms
- X 1 Daylight 90% of Classrooms
- X 1 Daylight 75% of Other Spaces
- 1 1 Daylight & Views, Views for 90% of Spaces
- X 2 Enhanced Acoustical Performance
- X 1 Mold Prevention

SUBTOTAL: 11 of 20 possible

Available Goal **INNOVATION & DESIGN PROCESS**

- 1 1 Innovation in Design: Low-Mercury lamps
- 1 1 Innovation in Design: Exemplary Performance – Public Transportation Access
- 1 1 Innovation in Design: Exemplary Performance – Maximize Open Space
- 1 1 Innovation in Design: Exemplary Performance – Maximize heat island reduction- non-roof
- 1 1 LEED Accredited Professional
- X 1 School as a Teaching Tool

SUBTOTAL: 5 of 6 possible

Certified: 29-36 points, Silver: 37-43 points, Gold: 44-57 points, Platinum: 58-79 points



SMNG-A Architects, Ltd.
936 W. Huron St.
Chicago, IL 60622
P: 312-829-3355
F: 312-829-8187

Project Phase: Occupied
Target Rating: LEED for Schools **Gold**
Target Credits: **46**
Date of Registration: 3/06/08
Date of Issue: 5/1/12



Available Goal **SUSTAINABLE SITES**

- Y R Construction Activity Pollution Prevention
- Y R Environmental Site Assessment
- 1 1 Site Selection
- 4 4 Development Density & Community Connectivity
- X 1 Brownfield Redevelopment
- 4 4 Alternative Transportation, Public Transportation Access
- 1 1 Alternative Transportation, Bicycle Use
- 2 2 Alternative Transportation, Low-Emitting & Fuel-Efficient Vehicles
- 2 2 Alternative Transportation, Parking Capacity
- 1 1 Site Development, Protect or Restore Habitat
- 1 1 Site Development, Maximize Open Space
- 1 1 Stormwater Design, Quantity Control
- X 1 Stormwater Design, Quality Control
- 1 1 Heat Island Effect, Non-Roof
- 1 1 Heat Island Effect, Roof
- X 1 Light Pollution Reduction
- X 1 Site Master Plan
- X 1 Joint Use of Facilities

SUBTOTAL: 19 of 24 possible

Available Goal **WATER EFFICIENCY**

- Y R Water Use Reduction – 20% Reduction
- 2 2 Water Efficient Landscaping 50% Reduction
- 2 2 Water Efficient Landscaping No Potable Water Use or Irrigation
- X 2 Innovative Wastewater Technologies
- 2 2 Water Use Reduction, 30% Reduction
- X 1 Water Use Reduction 35% Reduction
- X 1 Water Use Reduction 40% Reduction
- X 1 Process Water Use Reduction

SUBTOTAL: 6 of 11 possible

Available Goal **ENERGY & ATMOSPHERE**

- Y R Fundamental Commissioning of the Building Energy Systems
- Y R Minimum Energy Performance
- Y R Fundamental Refrigerant Management
- 6 19 Optimize Energy Performance (2 pt minimum)
- X 7 On-Site Renewable Energy, 2.5%, 7.5%, or 12.5%
- 2 2 Enhanced Commissioning
- 1 1 Enhanced Refrigerant Management
- X 2 Measurement & Verification
- X 2 Green Power

SUBTOTAL: 9 of 33 possible

Available Goal **MATERIALS & RESOURCES**

- Y R Storage & Collection of Recyclables
- X 1 Building Reuse, Maintain 75% of Existing Walls, Floors & Roof
- X 1 Building Reuse, Maintain 95% of Existing Walls, Floors & Roof
- X 1 Building Reuse, 50% of Interior Non-Structural Elements
- 1 1 Construction Waste Management, Divert 50% from Disposal
- 1 1 Construction Waste Management, Divert 75% from Disposal
- X 1 Materials Reuse, 5%
- X 1 Materials Reuse, 10%
- 1 1 Recycled Content, 10% , (post-consumer + ½ post-industrial)
- 1 1 Recycled Content, 20% (post-consumer + ½ post-industrial)
- 1 1 Regional Materials, 10% Extracted, Processed & Manufactured Regionally
- 1 1 Regional Materials, 20% Extracted, Processed & Manufactured Regionally
- X 1 Rapidly Renewable Materials
- 1 1 Certified Wood

SUBTOTAL: 7 of 13 possible

Available Goal **INDOOR ENVIRONMENTAL QUALITY**

- Y R Minimum IAQ Performance
- Y R Environmental Tobacco Smoke (ETS) Control
- Y R Minimum Acoustical Performance
- X 1 Outdoor Air Delivery Monitoring
- X 1 Increased Ventilation
- 1 1 Construction IAQ Management Plan, During Construction
- 1 1 Construction IAQ Management Plan, Before Occupancy
- 4 4 Low-Emitting Materials
- 1 1 Indoor Chemical & Pollutant Source Control
- 1 1 Lighting Systems Design & Controllability
- 1 1 Thermal Comfort Controllability
- 1 1 Thermal Comfort, Design
- X 1 Thermal Comfort, Verification
- Daylight & Views:
- 1 1 Daylight 75% of Classrooms
- 1 1 Daylight 90% of Classrooms
- X 1 Daylight 75% of Other Spaces
- 1 1 Daylight & Views, Views for 90% of Spaces
- X 2 Enhanced Acoustical Performance
- X 1 Mold Prevention

SUBTOTAL: 13 of 19 possible

Available Goal **INNOVATION & DESIGN PROCESS**

- 1 1 Innovation in Design: Low Mercury Lamping
- X 1 Innovation in Design:
- X 1 Innovation in Design:
- X 1 Innovation in Design:
- 1 1 LEED™ Accredited Professional
- X 1 School as a Teaching Tool

REGIONAL PRIORITY

- 1 1 Regional Priority: SSC2; Dev. Density and Comm. Connectivity
- 1 1 Regional Priority: SS4.1: Alt Trans: Public Trans.
- 1 1 Regional Priority: SS4.3: Low-E and FEV
- 1 1 Regional Priority: SS6.1: Stormwater: Quantity

SUBTOTAL: 6 of 10 possible

Certified: 40 to 49 points, Silver: 50 to 59 points, Gold: 60 to 79 points, Platinum: 80 to 110



SMNG-A Architects, Ltd.
936 W. Huron St.
Chicago, IL 60622
P: 312-829-3355
F: 312-829-8187

Project Phase: Occupied
Target Rating: LEED for Schools 09 Silver
Target Credits: 60
Date of Registration: 9/14/10
Date of Issue: 5/1/12



Available Goal **SUSTAINABLE SITES**

- Y R Construction Activity Pollution Prevention
 - Y R Environmental Site Assessment
 - 1 1 Site Selection
 - 1 1 Development Density & Community Connectivity
 - X 1 Brownfield Redevelopment
 - 1 1 Alternative Transportation, Public Transportation Access
 - 1 1 Alternative Transportation, Bicycle Use
 - 1 1 Alternative Transportation, Low-Emitting & Fuel-Efficient Vehicles
 - 1 1 Alternative Transportation, Parking Capacity
 - 1 1 Site Development, Protect or Restore Habitat
 - 1 1 Site Development, Maximize Open Space
 - 1 1 Stormwater Design, Quantity Control
 - X 1 Stormwater Design, Quality Control
 - 1 1 Heat Island Effect, Non-Roof
 - 1 1 Heat Island Effect, Roof
 - 1 1 Light Pollution Reduction
 - X 1 Site Master Plan
 - X 1 Joint Use of Facilities
- SUBTOTAL: 12 of 16 possible**

Available Goal **WATER EFFICIENCY**

- 1 1 Water Efficient Landscaping, Reduce potable water use by 50%
 - X 1 Water Efficient Landscaping, No Potable Use or No Irrigation
 - X 1 Innovative Wastewater Technologies
 - 1 1 Water Use Reduction, 20% Reduction
 - 1 1 Water Use Reduction 30% Reduction
 - 1 1 Water Use Reduction 40% Reduction
 - X 1 Process Water Use Reduction
- SUBTOTAL: 4 of 7 possible**

Available Goal **ENERGY & ATMOSPHERE**

- Y R Fundamental Commissioning of the Building Energy Systems
 - Y R Minimum Energy Performance
 - Y R Fundamental Refrigerant Management
 - 8 10 Optimize Energy Performance (2 pt minimum)
 - X 3 On-Site Renewable Energy, 2.5%, 7.5%, or 12.5%
 - 1 1 Enhanced Commissioning
 - 1 1 Enhanced Refrigerant Management
 - X 1 Measurement & Verification
 - X 1 Green Power
- SUBTOTAL: 10 of 17 possible**

Available Goal **MATERIALS & RESOURCES**

- Y R Storage & Collection of Recyclables
 - X 1 Building Reuse, Maintain 75% of Existing Walls, Floors & Roof
 - X 1 Building Reuse, Maintain 100% of Existing Walls, Floors & Roof
 - X 1 Building Reuse, 50% of Interior Non-Structural Elements
 - 1 1 Construction Waste Management, Divert 50% from Disposal
 - 1 1 Construction Waste Management, Divert 75% from Disposal
 - X 1 Materials Reuse, 5%
 - X 1 Materials Reuse, 10%
 - 1 1 Recycled Content, 10% , (post-consumer + ½ post-industrial)
 - 1 1 Recycled Content, 20% (post-consumer + ½ post-industrial)
 - 1 1 Regional Materials, 10% Extracted, Processed & Manufactured Regionally
 - 1 1 Regional Materials, 20% Extracted, Processed & Manufactured Regionally
 - X 1 Rapidly Renewable Materials
 - 1 1 Certified Wood
- SUBTOTAL: 7 of 13 possible**

Available Goal **INDOOR ENVIRONMENTAL QUALITY**

- Y R Minimum IAQ Performance
 - Y R Environmental Tobacco Smoke (ETS) Control
 - Y R Minimum Acoustical Performance
 - 1 1 Outdoor Air Delivery Monitoring
 - X 1 Increased Ventilation
 - 1 1 Construction IAQ Management Plan, During Construction
 - 1 1 Construction IAQ Management Plan, Before Occupancy
 - 4 4 Low-Emitting Materials
 - 1 1 Indoor Chemical & Pollutant Source Control
 - 1 1 Controllability of Systems, Lighting
 - 1 1 Controllability of Systems, Thermal Comfort
 - 1 1 Thermal Comfort, Design
 - X 1 Thermal Comfort, Verification
 - Daylight & Views:
 - 1 1 Daylight 75% of Classrooms
 - X 1 Daylight 90% of Classrooms
 - X 1 Daylight 75% of Other Spaces
 - 1 1 Daylight & Views, Views for 90% of Spaces
 - X 2 Enhanced Acoustical Performance
 - X 1 Mold Prevention
- SUBTOTAL: 13 of 20 possible**

Available Goal **INNOVATION & DESIGN PROCESS**

- 1 1 Innovation in Design: Exemplary Public Transit Access
 - 1 1 Innovation in Design: Exemplary Performance - Heat Island Reduction Non-roof
 - 1 1 Innovation in Design: Exemplary use of certified wood (97.8%)
 - 1 1 Innovation in Design: Low Mercury Lamping
 - 1 1 LEED Accredited Professional
 - X 1 School as a Teaching Tool
- SUBTOTAL: 5 of 6 possible**

Certified: 29-36 points, Silver: 37-43 points, Gold: 44-57 points, Platinum: 58-79 points



Nagle Hartray Architects, Ltd.
 30 West Monroe St
 Chicago, Illinois 60603
 p: 312.425.1000
 f: 312.425.1001

Project Phase: Occupied
Target Rating: LEED for Schools **Gold**
Target Credits: **51**
Date of Registration: 3/11/09
Date of Issue: 5/1/12



SUSTAINABLE SITES
Available Goal

- Y R Construction Activity Pollution Prevention
 - Y R Environmental Site Assessment
 - 1 1 Site Selection
 - 1 1 Development Density & Community Connectivity
 - 1 1 Brownfield Redevelopment
 - 1 1 Alternative Transportation, Public Transportation Access
 - 1 1 Alternative Transportation, Bicycle Use
 - 1 1 Alternative Transportation, Low-Emitting & Fuel-Efficient Vehicles
 - 1 1 Alternative Transportation, Parking Capacity
 - X 1 Site Development, Protect or Restore Habitat
 - 1 1 Site Development, Maximize Open Space
 - 1 1 Stormwater Design, Quantity Control
 - 1 1 Stormwater Design, Quality Control
 - 1 1 Heat Island Effect, Non-Roof
 - 1 1 Heat Island Effect, Roof
 - 1 1 Light Pollution Reduction
 - X 1 Site Master Plan
 - X 1 Joint Use of Facilities
- SUBTOTAL: 13 of 16 possible**

WATER EFFICIENCY
Available Goal

- 1 1 Water Efficient Landscaping, Reduce potable water use by 50%
 - 1 1 Water Efficient Landscaping, No Potable Use or No Irrigation
 - X 1 Innovative Wastewater Technologies
 - 1 1 Water Use Reduction, 20% Reduction
 - 1 1 Water Use Reduction 30% Reduction
 - 1 1 Water Use Reduction 40% Reduction
 - X 1 Process Water Use Reduction
- SUBTOTAL: 5 of 7 possible**

ENERGY & ATMOSPHERE
Available Goal

- Y R Fundamental Commissioning of the Building Energy Systems
 - Y R Minimum Energy Performance
 - Y R Fundamental Refrigerant Management
 - 4 10 Optimize Energy Performance (2 pt minimum)
 - X 3 On-Site Renewable Energy, 2.5%, 7.5%, or 12.5%
 - 1 1 Enhanced Commissioning
 - 1 1 Enhanced Refrigerant Management
 - 1 1 Measurement & Verification
 - X 1 Green Power
- SUBTOTAL: 7 of 17 possible**

MATERIALS & RESOURCES
Available Goal

- Y R Storage & Collection of Recyclables
 - X 1 Building Reuse, Maintain 75% of Existing Walls, Floors & Roof
 - X 1 Building Reuse, Maintain 100% of Existing Walls, Floors & Roof
 - X 1 Building Reuse, 50% of Interior Non-Structural Elements
 - 1 1 Construction Waste Management, Divert 50% from Disposal
 - 1 1 Construction Waste Management, Divert 75% from Disposal
 - X 1 Materials Reuse, 5%
 - X 1 Materials Reuse, 10%
 - 1 1 Recycled Content, 10% , (post-consumer + ½ post-industrial)
 - 1 1 Recycled Content, 20% (post-consumer + ½ post-industrial)
 - 1 1 Regional Materials, 10% Extracted, Processed & Manufactured Regionally
 - 1 1 Regional Materials, 20% Extracted, Processed & Manufactured Regionally
 - X 1 Rapidly Renewable Materials
 - 1 1 Certified Wood
- SUBTOTAL: 7 of 13 possible**

INDOOR ENVIRONMENTAL QUALITY
Available Goal

- Y R Minimum IAQ Performance
 - Y R Environmental Tobacco Smoke (ETS) Control
 - Y R Minimum Acoustical Performance
 - X 1 Outdoor Air Delivery Monitoring
 - 1 1 Increased Ventilation
 - 1 1 Construction IAQ Management Plan, During Construction
 - 1 1 Construction IAQ Management Plan, Before Occupancy
 - 4 4 Low-Emitting Materials
 - 1 1 Indoor Chemical & Pollutant Source Control
 - 1 1 Controllability of Systems, Lighting
 - 1 1 Controllability of Systems, Thermal Comfort
 - 1 1 Thermal Comfort, Design
 - X 1 Thermal Comfort, Verification
 - Daylight & Views:
 - 1 1 Daylight 75% of Classrooms
 - X 1 Daylight 90% of Classrooms
 - X 1 Daylight 75% of Other Spaces
 - 1 1 Daylight & Views, Views for 90% of Spaces
 - X 2 Enhanced Acoustical Performance
 - X 1 Mold Prevention
- SUBTOTAL: 13 of 20 possible**

INNOVATION & DESIGN PROCESS
Available Goal

- 1 1 Innovation in Design: Exemplary Performance - Heat Island Reduction Non-roof
 - 1 1 Innovation in Design: Exemplary Performance – Maximizing Open Space
 - 1 1 Innovation in Design: Green Cleaning
 - 1 1 Innovation in Design: Integrated Pest Management
 - 1 1 LEED Accredited Professional
 - X 1 School as a Teaching Tool
- SUBTOTAL: 5 of 6 possible**

Certified: 29-36 points, Silver: 37-43 points, Gold: 44-57 points, Platinum: 58-79 points



InterActive Design, Inc.
308 West Erie Street, Suite 506
Chicago, IL 60654
p: 312-482-8866
f: 312-482-9904

Project Phase: Occupied
Target Rating: LEED for Schools Silver
Target Credits: 50
Date of Registration: 3/13/08
Date of Issue: 5/1/12

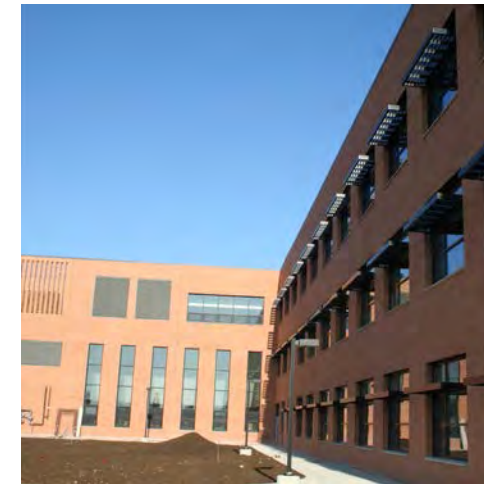
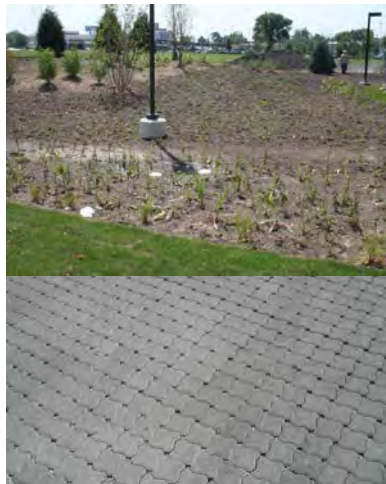

Available Goal **SUSTAINABLE SITES**

- Y R Construction Activity Pollution Prevention
- Y R Environmental Site Assessment
- 1 1 Site Selection
- 1 1 Development Density & Community Connectivity
- X 1 Brownfield Redevelopment
- 1 1 Alternative Transportation, Public Transportation Access
- 1 1 Alternative Transportation, Bicycle Use
- 1 1 Alternative Transportation, Low-Emitting & Fuel-Efficient Vehicles
- 1 1 Alternative Transportation, Parking Capacity
- X 1 Site Development, Protect or Restore Habitat
- 1 1 Site Development, Maximize Open Space
- X 1 Stormwater Design, Quantity Control
- X 1 Stormwater Design, Quality Control
- X 1 Heat Island Effect, Non-Roof
- 1 1 Heat Island Effect, Roof
- 1 1 Light Pollution Reduction
- X 1 Site Master Plan
- 1 1 Joint Use of Facilities

SUBTOTAL: 10 of 16 possible

Available Goal **WATER EFFICIENCY**

- 1 1 Water Efficient Landscaping, Reduce potable water use by 50%
- 1 1 Water Efficient Landscaping, No Potable Use or No Irrigation
- X 1 Innovative Wastewater Technologies
- 1 1 Water Use Reduction, 20% Reduction
- X 1 Water Use Reduction 30% Reduction
- X 1 Water Use Reduction 40% Reduction
- X 1 Process Water Use Reduction

SUBTOTAL: 3 of 7 possible

Available Goal **ENERGY & ATMOSPHERE**

- Y R Fundamental Commissioning of the Building Energy Systems
- Y R Minimum Energy Performance
- Y R Fundamental Refrigerant Management
- 5 10 Optimize Energy Performance (2 pt minimum)
- X 3 On-Site Renewable Energy, 2.5%, 7.5%, or 12.5%
- 1 1 Enhanced Commissioning
- 1 1 Enhanced Refrigerant Management
- X 1 Measurement & Verification
- X 1 Green Power

SUBTOTAL: 7 of 17 possible

Available Goal **MATERIALS & RESOURCES**

- Y R Storage & Collection of Recyclables
- X 1 Building Reuse, Maintain 75% of Existing Walls, Floors & Roof
- X 1 Building Reuse, Maintain 100% of Existing Walls, Floors & Roof
- X 1 Building Reuse, 50% of Interior Non-Structural Elements
- 1 1 Construction Waste Management, Divert 50% from Disposal
- 1 1 Construction Waste Management, Divert 75% from Disposal
- X 1 Materials Reuse, 5%
- X 1 Materials Reuse, 10%
- 1 1 Recycled Content, 10% , (post-consumer + ½ post-industrial)
- 1 1 Recycled Content, 20% (post-consumer + ½ post-industrial)
- 1 1 Regional Materials, 10% Extracted, Processed & Manufactured Regionally
- 1 1 Regional Materials, 20% Extracted, Processed & Manufactured Regionally
- X 1 Rapidly Renewable Materials
- 1 1 Certified Wood

SUBTOTAL: 7 of 13 possible

Available Goal **INDOOR ENVIRONMENTAL QUALITY**

- Y R Minimum IAQ Performance
- Y R Environmental Tobacco Smoke (ETS) Control
- Y R Minimum Acoustical Performance
- 1 1 Outdoor Air Delivery Monitoring
- X 1 Increased Ventilation
- 1 1 Construction IAQ Management Plan, During Construction
- 1 1 Construction IAQ Management Plan, Before Occupancy
- 4 4 Low-Emitting Materials
- 1 1 Indoor Chemical & Pollutant Source Control
- 1 1 Controllability of Systems, Lighting
- 1 1 Controllability of Systems, Thermal Comfort
- 1 1 Thermal Comfort, Design
- X 1 Thermal Comfort, Verification
- Daylight & Views:
- 1 1 Daylight 75% of Classrooms
- X 1 Daylight 90% of Classrooms
- X 1 Daylight 75% of Other Spaces
- 1 1 Daylight & Views, Views for 90% of Spaces
- X 2 Enhanced Acoustical Performance
- X 1 Mold Prevention

SUBTOTAL: 13 of 20 possible

Available Goal **INNOVATION & DESIGN PROCESS**

- 1 1 Innovation in Design: Green Housekeeping
- 1 1 Innovation in Design: Integrated Pest Management
- 1 1 Innovation in Design: Exemplary use of regional materials
- 1 1 Innovation in Design: Exemplary diversion from waste stream
- 1 1 LEED Accredited Professional
- X 1 School as a Teaching Tool

SUBTOTAL: 5 of 6 possible

Certified: 29-36 points, Silver: 37-43 points, Gold: 44-57 points, Platinum: 58-79 points



STL Architects
808 N. Dearborn St.
Chicago, IL 60610
p: 312-644-9850
f: 312-644-9846

Project Phase: Occupied
Target Rating: LEED for Schools **Gold**
Target Credits: **45**
Date of Registration: 8/23/07
Date of Issue: 5/1/12

SUSTAINABILITY STRATEGY
Sauganash Elementary School Addition
 6040 North Kilpatrick Avenue

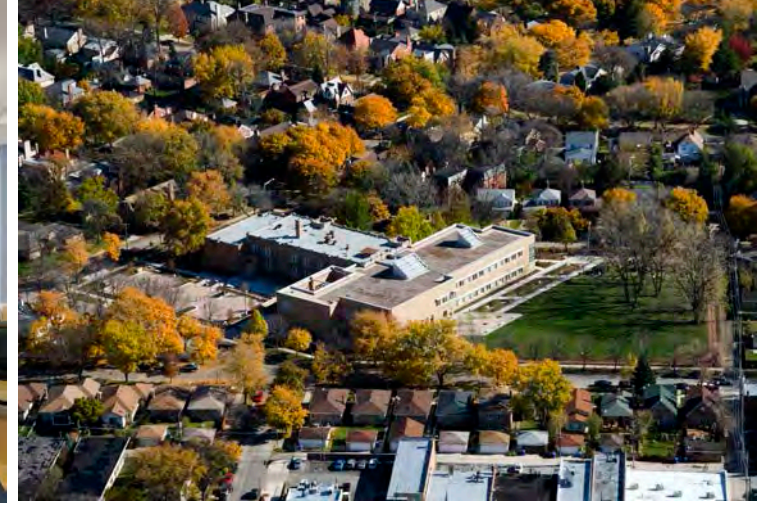

Available Goal
SUSTAINABLE SITES

- Y R Construction Activity Pollution Prevention
- Y R Environmental Site Assessment
- 1 1 Site Selection
- 1 1 Development Density & Community Connectivity
- X 1 Brownfield Redevelopment
- 1 1 Alternative Transportation, Public Transportation Access
- X 1 Alternative Transportation, Bicycle Use
- 1 1 Alternative Transportation, Low-Emitting & Fuel-Efficient Vehicles
- X 1 Alternative Transportation, Parking Capacity
- 1 1 Site Development, Protect or Restore Habitat
- 1 1 Site Development, Maximize Open Space
- 1 1 Stormwater Design, Quantity Control
- 1 1 Stormwater Design, Quality Control
- 1 1 Heat Island Effect, Non-Roof
- 1 1 Heat Island Effect, Roof
- 1 1 Light Pollution Reduction
- X 1 Site Master Plan
- 1 1 Joint Use of Facilities

SUBTOTAL: 12 of 16 possible

Available Goal
WATER EFFICIENCY

- 1 1 Water Efficient Landscaping, Reduce potable water use by 50%
- 1 1 Water Efficient Landscaping, No Potable Use or No Irrigation
- X 1 Innovative Wastewater Technologies
- 1 1 Water Use Reduction, 20% Reduction
- 1 1 Water Use Reduction 30% Reduction
- X 1 Water Use Reduction 40% Reduction
- X 1 Process Water Use Reduction

SUBTOTAL: 4 of 7 possible

Available Goal
ENERGY & ATMOSPHERE

- Y R Fundamental Commissioning of the Building Energy Systems
- Y R Minimum Energy Performance
- Y R Fundamental Refrigerant Management
- 5 10 Optimize Energy Performance (2 pt minimum)
- X 3 On-Site Renewable Energy, 2.5%, 7.5%, or 12.5%
- 1 1 Enhanced Commissioning
- X 1 Enhanced Refrigerant Management
- X 1 Measurement & Verification
- X 1 Green Power

SUBTOTAL: 6 of 17 possible

Available Goal
MATERIALS & RESOURCES

- Y R Storage & Collection of Recyclables
- X 1 Building Reuse, Maintain 75% of Existing Walls, Floors & Roof
- X 1 Building Reuse, Maintain 100% of Existing Walls, Floors & Roof
- X 1 Building Reuse, 50% of Interior Non-Structural Elements
- 1 1 Construction Waste Management, Divert 50% from Disposal
- 1 1 Construction Waste Management, Divert 75% from Disposal
- X 1 Materials Reuse, 5%
- X 1 Materials Reuse, 10%
- 1 1 Recycled Content, 10% , (post-consumer + ½ post-industrial)
- 1 1 Recycled Content, 20% (post-consumer + ½ post-industrial)
- 1 1 Regional Materials, 10% Extracted, Processed & Manufactured Regionally
- 1 1 Regional Materials, 20% Extracted, Processed & Manufactured Regionally
- X 1 Rapidly Renewable Materials
- 1 1 Certified Wood

SUBTOTAL: 7 of 13 possible

Available Goal
INDOOR ENVIRONMENTAL QUALITY

- Y R Minimum IAQ Performance
- Y R Environmental Tobacco Smoke (ETS) Control
- Y R Minimum Acoustical Performance
- 1 1 Outdoor Air Delivery Monitoring
- X 1 Increased Ventilation
- 1 1 Construction IAQ Management Plan, During Construction
- 1 1 Construction IAQ Management Plan, Before Occupancy
- 4 4 Low-Emitting Materials
- X 1 Indoor Chemical & Pollutant Source Control
- 1 1 Controllability of Systems, Lighting
- X 1 Controllability of Systems, Thermal Comfort
- 1 1 Thermal Comfort, Design
- X 1 Thermal Comfort, Verification
- Daylight & Views:
- 1 1 Daylight 75% of Classrooms
- 1 1 Daylight 90% of Classrooms
- 1 1 Daylight 75% of Other Spaces
- 1 1 Daylight & Views, Views for 90% of Spaces
- X 2 Enhanced Acoustical Performance
- X 1 Mold Prevention

SUBTOTAL: 13 of 20 possible

Available Goal
INNOVATION & DESIGN PROCESS

- 1 1 Innovation in Design: Green Pest Management
- 1 1 Innovation in Design: Green Cleaning
- 1 1 Innovation in Design: Low Mercury Lighting
- 1 1 Innovation in Design: Exemplary Regional Materials
- 1 1 LEED Accredited Professional
- X 1 School as a Teaching Tool

SUBTOTAL: 5 of 6 possible

Certified: 29-36 points, Silver: 37-43 points, Gold: 44-57 points, Platinum: 58-79 points



SWWB, Ltd.
 203 N. Wabash, Suite 1304
 Chicago, Illinois 60601
 P: 312.236.0528
 F: 312.236.0965

Project Phase: Occupied
Target Rating: LEED for Schools Silver
Target Credits: 47
Date of Registration: 3/25/09
Date of Issue: 5/1/12

Mark T. Skinner West Elementary School
1260 West Adams Street



Available Goal **SUSTAINABLE SITES**

- Y R Construction Activity Pollution Prevention
 - Y R Environmental Site Assessment
 - 1 1 Site Selection
 - 1 1 Development Density & Community Connectivity
 - 1 1 Brownfield Redevelopment
 - 1 1 Alternative Transportation, Public Transportation Access
 - 1 1 Alternative Transportation, Bicycle Use
 - 1 1 Alternative Transportation, Low-Emitting & Fuel-Efficient Vehicles
 - X 1 Alternative Transportation, Parking Capacity
 - 1 1 Site Development, Protect or Restore Habitat
 - 1 1 Site Development, Maximize Open Space
 - 1 1 Stormwater Design, Quantity Control
 - X 1 Stormwater Design, Quality Control
 - 1 1 Heat Island Effect, Non-Roof
 - 1 1 Heat Island Effect, Roof
 - 1 1 Light Pollution Reduction
 - X 1 Site Master Plan
 - X 1 Joint Use of Facilities
- SUBTOTAL: 12 of 16 possible**

Available Goal **WATER EFFICIENCY**

- 1 1 Water Efficient Landscaping, Reduce potable water use by 50%
 - 1 1 Water Efficient Landscaping, No Potable Use or No Irrigation
 - X 1 Innovative Wastewater Technologies
 - 1 1 Water Use Reduction, 20% Reduction
 - 1 1 Water Use Reduction 30% Reduction
 - X 1 Water Use Reduction 40% Reduction
 - X 1 Process Water Use Reduction
- SUBTOTAL: 4 of 7 possible**

Available Goal **ENERGY & ATMOSPHERE**

- Y R Fundamental Commissioning of the Building Energy Systems
 - Y R Minimum Energy Performance
 - Y R Fundamental Refrigerant Management
 - 5 10 Optimize Energy Performance (2 pt minimum)
 - X 3 On-Site Renewable Energy, 2.5%, 7.5%, or 12.5%
 - 1 1 Enhanced Commissioning
 - 1 1 Enhanced Refrigerant Management
 - 1 1 Measurement & Verification
 - X 1 Green Power
- SUBTOTAL: 8 of 17 possible**

Available Goal **MATERIALS & RESOURCES**

- Y R Storage & Collection of Recyclables
 - X 1 Building Reuse, Maintain 75% of Existing Walls, Floors & Roof
 - X 1 Building Reuse, Maintain 100% of Existing Walls, Floors & Roof
 - X 1 Building Reuse, 50% of Interior Non-Structural Elements
 - 1 1 Construction Waste Management, Divert 50% from Disposal
 - 1 1 Construction Waste Management, Divert 75% from Disposal
 - X 1 Materials Reuse, 5%
 - X 1 Materials Reuse, 10%
 - 1 1 Recycled Content, 10% , (post-consumer + ½ post-industrial)
 - 1 1 Recycled Content, 20% (post-consumer + ½ post-industrial)
 - 1 1 Regional Materials, 10% Extracted, Processed & Manufactured Regionally
 - 1 1 Regional Materials, 20% Extracted, Processed & Manufactured Regionally
 - X 1 Rapidly Renewable Materials
 - 1 1 Certified Wood
- SUBTOTAL: 7 of 13 possible**

Available Goal **INDOOR ENVIRONMENTAL QUALITY**

- Y R Minimum IAQ Performance
 - Y R Environmental Tobacco Smoke (ETS) Control
 - Y R Minimum Acoustical Performance
 - 1 1 Outdoor Air Delivery Monitoring
 - X 1 Increased Ventilation
 - 1 1 Construction IAQ Management Plan, During Construction
 - 1 1 Construction IAQ Management Plan, Before Occupancy
 - 4 1 Low-Emitting Materials
 - 1 1 Indoor Chemical & Pollutant Source Control
 - 1 1 Lighting Systems Design & Controllability
 - 1 1 Thermal Comfort Controllability
 - 1 1 Thermal Comfort, Design
 - X 1 Thermal Comfort, Verification
 - Daylight & Views:
 - X 1 Daylight 75% of Classrooms
 - X 1 Daylight 90% of Classrooms
 - X 1 Daylight 75% of Other Spaces
 - 1 1 Daylight & Views, Views for 90% of Spaces
 - X 2 Enhanced Acoustical Performance
 - X 1 Mold Prevention
- SUBTOTAL: 12 of 20 possible**

Available Goal **INNOVATION & DESIGN PROCESS**

- 1 1 Innovation in Design: Exemplary Performance – Public Transportation Access
 - 1 1 Innovation in Design: Exemplary performance – Maximize Open Space
 - 1 1 Innovation in Design: Exemplary Recycled Content
 - 1 1 Innovation in Design: Exemplary Regional Materials
 - 1 1 LEED Accredited Professional
 - X 1 School as a Teaching Tool
- SUBTOTAL: 5 of 6 possible**

Certified: 29-36 points, Silver: 37-43 points, Gold: 44-57 points, Platinum: 58-79 points

Project Phase:
Target Rating: LEED for Schools **Gold**
Target Credits: **48**
Date of Registration: 7/14/07
Date of Issue: 5/1/12



SMNG-A Architects, Ltd.
936 W. Huron St.
Chicago, IL 60622
P: 312-829-3355
F: 312-829-8187

SUSTAINABILITY STRATEGY

Eric Solorio Academy High School

5400 South St. Louis Avenue



Available Goal	SUSTAINABLE SITES	Available Goal	WATER EFFICIENCY	Available Goal	ENERGY & ATMOSPHERE	Available Goal	MATERIALS & RESOURCES	Available Goal	INDOOR ENVIRONMENTAL QUALITY	Available Goal	INNOVATION & DESIGN PROCESS
	<ul style="list-style-type: none"> Y R Construction Activity Pollution Prevention Y R Environmental Site Assessment 1 1 Site Selection 1 1 Development Density & Community Connectivity 1 1 Brownfield Redevelopment X 1 Alternative Transportation, Public Transportation Access 1 1 Alternative Transportation, Bicycle Use 1 1 Alternative Transportation, Low-Emitting & Fuel-Efficient Vehicles 1 1 Alternative Transportation, Parking Capacity X 1 Site Development, Protect or Restore Habitat 1 1 Site Development, Maximize Open Space X 1 Stormwater Design, Quantity Control X 1 Stormwater Design, Quality Control 1 1 Heat Island Effect, Non-Roof 1 1 Heat Island Effect, Roof X 1 Light Pollution Reduction X 1 Site Master Plan 1 1 Joint Use of Facilities <p>SUBTOTAL: 10 of 16 possible</p>		<ul style="list-style-type: none"> 1 1 Water Efficient Landscaping, Reduce potable water use by 50% 1 1 Water Efficient Landscaping, No Potable Use or No Irrigation X 1 Innovative Wastewater Technologies 1 1 Water Use Reduction, 20% Reduction 1 1 Water Use Reduction 30% Reduction 1 1 Water Use Reduction 40% Reduction X 1 Process Water Use Reduction <p>SUBTOTAL: 5 of 7 possible</p>		<ul style="list-style-type: none"> Y R Fundamental Commissioning of the Building Energy Systems Y R Minimum Energy Performance Y R Fundamental Refrigerant Management 6 10 Optimize Energy Performance (2 pt minimum) X 3 On-Site Renewable Energy, 2.5%, 7.5%, or 12.5% 1 1 Enhanced Commissioning 1 1 Enhanced Refrigerant Management 1 1 Measurement & Verification 1 1 Green Power <p>SUBTOTAL: 10 of 17 possible</p>		<ul style="list-style-type: none"> Y R Storage & Collection of Recyclables X 1 Building Reuse, Maintain 75% of Existing Walls, Floors & Roof X 1 Building Reuse, Maintain 100% of Existing Walls, Floors & Roof X 1 Building Reuse, 50% of Interior Non-Structural Elements 1 1 Construction Waste Management, Divert 50% from Disposal 1 1 Construction Waste Management, Divert 75% from Disposal X 1 Materials Reuse, 5% X 1 Materials Reuse, 10% 1 1 Recycled Content, 10% , (post-consumer + ½ post-industrial) 1 1 Recycled Content, 20% (post-consumer + ½ post-industrial) 1 1 Regional Materials, 10% Extracted, Processed & Manufactured Regionally 1 1 Regional Materials, 20% Extracted, Processed & Manufactured Regionally X 1 Rapidly Renewable Materials 1 1 Certified Wood <p>SUBTOTAL: 7 of 13 possible</p>		<ul style="list-style-type: none"> Y R Minimum IAQ Performance Y R Environmental Tobacco Smoke (ETS) Control Y R Minimum Acoustical Performance X 1 Outdoor Air Delivery Monitoring 1 1 Increased Ventilation 1 1 Construction IAQ Management Plan, During Construction 1 1 Construction IAQ Management Plan, Before Occupancy 4 4 Low-Emitting Materials 1 1 Indoor Chemical & Pollutant Source Control 1 1 Controllability of Systems, Lighting X 1 Controllability of Systems, Thermal Comfort 1 1 Thermal Comfort, Design X 1 Thermal Comfort, Verification X 1 Daylight & Views, Daylight 75% of Classrooms X 1 Daylight & Views, Daylight 90% of Classrooms X 1 Daylight & Views, Daylight for 75% of Other Spaces X 1 Daylight & Views, Views for 90% of Spaces X 2 Enhanced Acoustical Performance X 1 Mold Prevention <p>SUBTOTAL: 10 of 20 possible</p>		<ul style="list-style-type: none"> X 1 Innovation in Design: Green Housekeeping 1 1 Innovation in Design: Reduce Water and Chemical Use in swimming pools 1 1 Innovation in Design: Exemplary Performance – Maximize Open Space 1 1 Innovation in Design: Exemplary Performance – Regional Materials 1 1 LEED Accredited Professional X 1 School as a Teaching Tool <p>SUBTOTAL: 4 of 6 possible</p>

Certified: 29-36 points, Silver: 37-43 points, Gold: 44-57 points, Platinum: 58-79 points



John Ronan Architects / DeStefano + Partners
 320 West Ohio Street, 4E
 Chicago, IL 60610
 p: 312-951-6600
 f: 312-951-6544

Project Phase:	Occupied
Target Rating:	LEED for Schools Gold
Target Credits:	46
Date of Registration:	3/10/08
Date of Issue:	5/1/12



Available Goal **SUSTAINABLE SITES**

- Y R Construction Activity Pollution Prevention
 - Y R Environmental Site Assessment
 - 1 1 Site Selection
 - 1 1 Development Density & Community Connectivity
 - 1 1 Brownfield Redevelopment
 - 1 1 Alternative Transportation, Public Transportation Access
 - 1 1 Alternative Transportation, Bicycle Use
 - 1 1 Alternative Transportation, Low-Emitting & Fuel-Efficient Vehicles
 - 1 1 Alternative Transportation, Parking Capacity
 - X 1 Site Development, Protect or Restore Habitat
 - 1 1 Site Development, Maximize Open Space
 - X 1 Stormwater Design, Quantity Control
 - X 1 Stormwater Design, Quality Control
 - 1 1 Heat Island Effect, Non-Roof
 - 1 1 Heat Island Effect, Roof
 - X 1 Light Pollution Reduction
 - X 1 Site Master Plan
 - X 1 Joint Use of Facilities
- SUBTOTAL: 10 of 16 possible**

Available Goal **WATER EFFICIENCY**

- 1 1 Water Efficient Landscaping, Reduce potable water use by 50%
 - 1 1 Water Efficient Landscaping, No Potable Use or No Irrigation
 - X 1 Innovative Wastewater Technologies
 - 1 1 Water Use Reduction, 20% Reduction
 - 1 1 Water Use Reduction 30% Reduction
 - 1 1 Water Use Reduction 40% Reduction
 - X 1 Process Water Use Reduction
- SUBTOTAL: 5 of 7 possible**

Available Goal **ENERGY & ATMOSPHERE**

- Y R Fundamental Commissioning of the Building Energy Systems
 - Y R Minimum Energy Performance
 - Y R Fundamental Refrigerant Management
 - 6 10 Optimize Energy Performance (2 pt minimum)
 - X 3 On-Site Renewable Energy, 2.5%, 7.5%, or 12.5%
 - 1 1 Enhanced Commissioning
 - 1 1 Enhanced Refrigerant Management
 - 1 1 Measurement & Verification
 - 1 1 Green Power
- SUBTOTAL: 10 of 17 possible**

Available Goal **MATERIALS & RESOURCES**

- Y R Storage & Collection of Recyclables
 - X 1 Building Reuse, Maintain 75% of Existing Walls, Floors & Roof
 - X 1 Building Reuse, Maintain 100% of Existing Walls, Floors & Roof
 - X 1 Building Reuse, 50% of Interior Non-Structural Elements
 - 1 1 Construction Waste Management, Divert 50% from Disposal
 - 1 1 Construction Waste Management, Divert 75% from Disposal
 - X 1 Materials Reuse, 5%
 - X 1 Materials Reuse, 10%
 - 1 1 Recycled Content, 10% , (post-consumer + ½ post-industrial)
 - 1 1 Recycled Content, 20% (post-consumer + ½ post-industrial)
 - 1 1 Regional Materials, 10% Extracted, Processed & Manufactured Regionally
 - 1 1 Regional Materials, 20% Extracted, Processed & Manufactured Regionally
 - X 1 Rapidly Renewable Materials
 - 1 1 Certified Wood
- SUBTOTAL: 7 of 13 possible**

Available Goal **INDOOR ENVIRONMENTAL QUALITY**

- Y R Minimum IAQ Performance
 - Y R Environmental Tobacco Smoke (ETS) Control
 - Y R Minimum Acoustical Performance
 - X 1 Outdoor Air Delivery Monitoring
 - 1 1 Increased Ventilation
 - 1 1 Construction IAQ Management Plan, During Construction
 - 1 1 Construction IAQ Management Plan, Before Occupancy
 - 4 4 Low-Emitting Materials
 - 1 1 Indoor Chemical & Pollutant Source Control
 - 1 1 Controllability of Systems, Lighting
 - X 1 Controllability of Systems, Thermal Comfort
 - 1 1 Thermal Comfort, Design
 - X 1 Thermal Comfort, Verification
 - X 1 Daylight & Views, Daylight 75% of Classrooms
 - X 1 Daylight & Views, Daylight 90% of Classrooms
 - X 1 Daylight & Views, Daylight for 75% of Other Spaces
 - X 1 Daylight & Views, Views for 90% of Spaces
 - X 2 Enhanced Acoustical Performance
 - X 1 Mold Prevention
- SUBTOTAL: 10 of 20 possible**

Available Goal **INNOVATION & DESIGN PROCESS**

- 1 1 Innovation in Design: Exemplary Performance – Regional Materials 40.2%
 - 1 1 Innovation in Design: Exemplary Performance – Maximize Open Space 49%
 - 1 1 Innovation in Design: Exemplary Performance – Public Transportation Access
 - 1 1 Innovation in Design: Green Housekeeping
 - 1 1 LEED Accredited Professional
 - X 1 School as a Teaching Tool
- SUBTOTAL: 5 of 6 possible**

Certified: 29-36 points, Silver: 37-43 points, Gold: 44-57 points, Platinum: 58-79 points



John Ronan Architects / DeStefano + Partners
 320 West Ohio Street, 4E
 Chicago, IL 60610
 p: 312-951-6600
 f: 312-951-6544

Project Phase:
Target Rating:
Target Credits:
Date of Registration:
Date of Issue:

Occupied
LEED for Schools Gold
47
3/10/08
5/1/12



©2005 James Steinkamp: jim@steinkampballogg.com

©2005 James Steinkamp: jim@steinkampballogg.com

©2005 James Steinkamp: jim@steinkampballogg.com

Available Goal
SUSTAINABLE SITES

- Y R Erosion & Sedimentation Control
- X 1 Site Selection
- X 1 Development Density
- X 1 Brownfield Redevelopment
- 1 1 Alternative Transportation, Public Transportation Access
- X 1 Alternative Transportation, Bicycle Storage & Changing Rooms
- 1 1 Alternative Transportation, Alternative Fuel Vehicles
- X 1 Alternative Transportation, Parking Capacity / Carpooling
- X 1 Reduce Site Disturbance, Protect or Restore Open Space
- X 1 Reduce Site Disturbance, Development Footprint
- 1 1 Stormwater Management, Rate and Quantity
- X 1 Stormwater Management, Treatment
- 1 1 Landscape & Exterior Design to Reduce Heat Islands, Non-Roof
- 1 1 Landscape & Exterior Design to Reduce Heat Islands, Roof
- 1 1 Light Pollution Reduction

SUBTOTAL: 6 of 14 possible

Available Goal
WATER EFFICIENCY

- X 1 Water Efficient Landscaping, Reduce potable water use by 50%
- X 1 Water Efficient Landscaping, No Potable Use or No Irrigation
- X 1 Innovative Wastewater Technologies
- 1 1 Water Use Reduction, 20% Reduction
- 1 1 Water Use Reduction 30% Reduction

SUBTOTAL: 2 of 5 possible

Available Goal
ENERGY & ATMOSPHERE

- Y R Fundamental Building Systems Commissioning
- Y R Minimum Energy Performance
- Y R CFC Reduction in HVAC&R Equipment
- 1 10 Optimize Energy Performance
- X 1 Renewable Energy, 5%
- X 1 Renewable Energy, 10%
- X 1 Renewable Energy, 20%
- 1 1 Additional Commissioning
- 1 1 Ozone Depletion
- 1 1 Measurement & Verification
- X 1 Green Power

SUBTOTAL: 4 of 17 possible

Available Goal
MATERIALS & RESOURCES

- Y R Storage & Collection of Recyclables
- X 1 Building Reuse, Maintain 75% of Existing Shell
- X 1 Building Reuse, Maintain 100% of Existing Shell
- X 1 Building Reuse, Maintain 100% of existing shell & 50% non-shell
- 1 1 Construction Waste Management, Divert 50% from Disposal
- 1 1 Construction Waste Management, Divert 75% from Disposal
- X 1 Resource Reuse, 5%
- X 1 Resource Reuse, 10%
- 1 1 Recycled Content, 5% , (post-consumer + ½ post-industrial)
- 1 1 Recycled Content, 10% (post-consumer + ½ post-industrial)
- 1 1 Local/Regional Materials, 20% Manufactured Locally
- X 1 Local/Regional Materials, of 20% Manufactured Locally, 50% Harvested Locally
- X 1 Rapidly Renewable Materials
- 1 1 Certified Wood

SUBTOTAL: 6 of 13 possible

Available Goal
INDOOR ENVIRONMENTAL QUALITY

- Y R Minimum IAQ Performance
- Y R Environmental Tobacco Smoke (ETS) Control
- 1 1 Carbon Dioxide (CO2) Monitoring
- 1 1 Ventilation Effectiveness
- 1 1 Construction IAQ Management Plan, During Construction
- 1 1 Construction IAQ Management Plan, Before Occupancy
- 1 1 Low-Emitting Materials; Adhesives & Sealants
- 1 1 Low-Emitting Materials; Paints & Coatings
- 1 1 Low-Emitting Materials; Carpet
- 1 1 Low-Emitting Materials, Composite Wood & Agrifiber Products
- 1 1 Indoor Chemical & Pollutant Source Control
- X 1 Controllability of Systems, Perimeter
- X 1 Controllability of Systems, Non-Perimeter
- X 1 Thermal Comfort, ASHRAE 55-1992
- X 1 Thermal Comfort, Permanent Monitoring System
- X 1 Daylight & Views, Daylight 75% of Spaces
- X 1 Daylight & Views, Views for 90% of Spaces

SUBTOTAL: 9 of 15 possible

Available Goal
INNOVATION & DESIGN PROCESS

- X 1 Innovation in Design: Acoustical Innovation
- X 1 Innovation in Design:
- X 1 Innovation in Design:
- X 1 Innovation in Design:
- 1 1 LEED™ Accredited Professional

SUBTOTAL: 1 of 5 possible

Certified: 26-32 points, Silver: 33-38 points, Gold: 39-51 points, Platinum: 52-69 points



Warman Olsen Warman
 27 E. Monroe St., Suite 1400
 Chicago, IL 60603
 p: 312-332-7095
 f: 312-332-0422

Project Phase: Occupied
Target Rating: LEED NC 2.1 **Certified**
Target Credits: 28
Date of Registration: 3/10/04
Date of Issue: 5/1/12

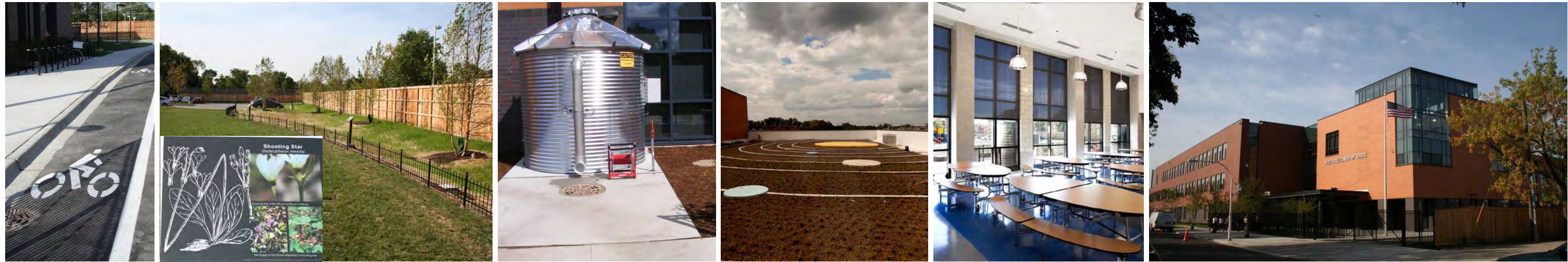

Available Goal SUSTAINABLE SITES	Available Goal WATER EFFICIENCY	Available Goal ENERGY & ATMOSPHERE	Available Goal MATERIALS & RESOURCES	Available Goal INDOOR ENVIRONMENTAL QUALITY	Available Goal INNOVATION & DESIGN PROCESS
Y R Construction Activity Pollution Prevention Y R Environmental Site Assessment 1 1 Site Selection 1 1 Development Density & Community Connectivity 1 1 Brownfield Redevelopment 1 1 Alternative Transportation, Public Transportation Access 1 1 Alternative Transportation, Bicycle Use 1 1 Alternative Transportation, Low-Emitting & Fuel-Efficient Vehicles X 1 Alternative Transportation, Parking Capacity X 1 Site Development, Protect or Restore Habitat 1 1 Site Development, Maximize Open Space X 1 Stormwater Design, Quantity Control X 1 Stormwater Design, Quality Control 1 1 Heat Island Effect, Non-Roof 1 1 Heat Island Effect, Roof 1 1 Light Pollution Reduction X 1 Site Master Plan 1 1 Joint Use of Facilities SUBTOTAL: 11 of 16 possible	1 1 Water Efficient Landscaping, Reduce potable water use by 50% 1 1 Water Efficient Landscaping, No Potable Use or No Irrigation X 1 Innovative Wastewater Technologies 1 1 Water Use Reduction, 20% Reduction 1 1 Water Use Reduction 30% Reduction 1 1 Water Use Reduction 40% Reduction X 1 Process Water Use Reduction SUBTOTAL: 5 of 7 possible	Y R Fundamental Commissioning of the Building Energy Systems Y R Minimum Energy Performance Y R Fundamental Refrigerant Management 510 Optimize Energy Performance (2 pt minimum) X 3 On-Site Renewable Energy, 2.5%, 7.5%, or 12.5% 1 1 Enhanced Commissioning 1 1 Enhanced Refrigerant Management 1 1 Measurement & Verification X 1 Green Power SUBTOTAL: 8 of 17 possible	Y R Storage & Collection of Recyclables X 1 Building Reuse, Maintain 75% of Existing Walls, Floors & Roof X 1 Building Reuse, Maintain 100% of Existing Walls, Floors & Roof X 1 Building Reuse, 50% of Interior Non-Structural Elements 1 1 Construction Waste Management, Divert 50% from Disposal 1 1 Construction Waste Management, Divert 75% from Disposal X 1 Materials Reuse, 5% X 1 Materials Reuse, 10% 1 1 Recycled Content, 10% , (post-consumer + ½ post-industrial) 1 1 Recycled Content, 20% (post-consumer + ½ post-industrial) X 1 Regional Materials, 10% Extracted, Processed & Manufactured Regionally X 1 Regional Materials, 20% Extracted, Processed & Manufactured Regionally X 1 Rapidly Renewable Materials X 1 Certified Wood SUBTOTAL: 4 of 13 possible	Y R Minimum IAQ Performance Y R Environmental Tobacco Smoke (ETS) Control Y R Minimum Acoustical Performance X 1 Outdoor Air Delivery Monitoring X 1 Increased Ventilation 1 1 Construction IAQ Management Plan, During Construction 1 1 Construction IAQ Management Plan, Before Occupancy 4 4 Low-Emitting Materials 1 1 Indoor Chemical & Pollutant Source Control X 1 Controllability of Systems, Lighting X 1 Controllability of Systems, Thermal Comfort 1 1 Thermal Comfort, Design X 1 Thermal Comfort, Verification Daylight & Views: 1 1 Daylight 75% of Classrooms X 1 Daylight 90% of Classrooms X 1 Daylight 75% of Other Spaces 1 1 Daylight & Views, Views for 90% of Spaces X 2 Enhanced Acoustical Performance X 1 Mold Prevention SUBTOTAL: 10 of 20 possible	X 1 Innovation in Design: Exemplary water use reduction. X 1 Innovation in Design: Exemplary Regional Materials X 1 Innovation in Design: Integrated Pest Management X 1 Innovation in Design: Green Housekeeping or Educational tools – Stormwater Management Tanks 1 1 LEED Accredited Professional X 1 School as a Teaching Tool SUBTOTAL: 1 of 6 possible

Certified: 29-36 points, Silver: 37-43 points, Gold: 44-57 points, Platinum: 58-79 points



Muller + Muller Architects, Ltd.
 700 N. Sangamon
 Chicago, IL 60622
 P: 312-432-4180
 F: 312-432-4184

Project Phase: Occupied
Target Rating: LEED for Schools Silver
Target Credits: 39
Date of Registration: 6/10/08
Date of Issue: 5/1/12



Available Goal SUSTAINABLE SITES	Available Goal WATER EFFICIENCY	Available Goal ENERGY & ATMOSPHERE	Available Goal MATERIALS & RESOURCES	Available Goal INDOOR ENVIRONMENTAL QUALITY	Available Goal INNOVATION & DESIGN PROCESS
Y R Construction Activity Pollution Prevention 1 1 Site Selection 1 1 Development Density & Community Connectivity 1 1 Brownfield Redevelopment 1 1 Alternative Transportation, Public Transportation Access 1 1 Alternative Transportation, Bicycle Use 1 1 Alternative Transportation, Low-Emitting & Fuel-Efficient Vehicles 1 1 Alternative Transportation, Parking Capacity X 1 Site Development, Protect or Restore Habitat 1 1 Site Development, Maximize Open Space 1 1 Stormwater Design, Quantity Control X 1 Stormwater Design, Quality Control 1 1 Heat Island Effect, Non-Roof 1 1 Heat Island Effect, Roof X 1 Light Pollution Reduction SUBTOTAL: 11 of 14 possible	1 1 Water Efficient Landscaping, Reduce potable water use by 50% 1 1 Water Efficient Landscaping, No Potable Use or No Irrigation X 1 Innovative Wastewater Technologies 1 1 Water Use Reduction, 20% Reduction 1 1 Water Use Reduction 30% Reduction SUBTOTAL: 4 of 5 possible	Y R Fundamental Commissioning of the Building Energy Systems Y R Minimum Energy Performance Y R Fundamental Refrigerant Management 5 10 Optimize Energy Performance (2 pt minimum) X 3 On-Site Renewable Energy, 2.5%, 7.5%, or 12.5% 1 1 Enhanced Commissioning 1 1 Enhanced Refrigerant Management X 1 Measurement & Verification X 1 Green Power SUBTOTAL: 7 of 17 possible	Y R Storage & Collection of Recyclables X 1 Building Reuse, Maintain 75% of Existing Walls, Floors & Roof X 1 Building Reuse, Maintain 100% of Existing Walls, Floors & Roof X 1 Building Reuse, 50% of Interior Non-Structural Elements 1 1 Construction Waste Management, Divert 50% from Disposal 1 1 Construction Waste Management, Divert 75% from Disposal X 1 Materials Reuse, 5% X 1 Materials Reuse, 10% 1 1 Recycled Content, 10% , (post-consumer + ½ post-industrial) 1 1 Recycled Content, 20% (post-consumer + ½ post-industrial) 1 1 Regional Materials, 10% Extracted, Processed & Manufactured Regionally 1 1 Regional Materials, 20% Extracted, Processed & Manufactured Regionally X 1 Rapidly Renewable Materials 1 1 Certified Wood SUBTOTAL: 7 of 13 possible	Y R Minimum IAQ Performance Y R Environmental Tobacco Smoke (ETS) Control 1 1 Outdoor Air Delivery Monitoring X 1 Increased Ventilation 1 1 Construction IAQ Management Plan, During Construction 1 1 Construction IAQ Management Plan, Before Occupancy 3 4 Low-Emitting Materials 1 1 Indoor Chemical & Pollutant Source Control 1 1 Controllability of Systems, Lighting X 1 Controllability of Systems, Thermal Comfort 1 1 Thermal Comfort, Design 1 1 Thermal Comfort, Verification X 1 Daylight & Views, Daylight 75% of Spaces X 1 Daylight & Views, Views for 90% of Spaces SUBTOTAL: 10 of 15 possible	1 1 Innovation in Design: Exemplary open space 1 1 Innovation in Design: Exemplary recycled content 1 1 Innovation in Design: Exemplary local / regional materials manufacture 1 1 Innovation in Design: Exemplary local / regional materials harvest 1 1 LEED Accredited Professional SUBTOTAL: 5 of 5 possible

Certified: 29-36 points, Silver: 37-43 points, Gold: 44-57 points, Platinum: 58-79 points



DeStefano + Partners, Ltd.
445 East Illinois Street, Suite 250
Chicago, IL 60611
p: 312-836-4321
f: 312-836-4322

Project Phase: Occupied
Target Rating: LEED NC 2.1 **Gold**
Target Credits: **44**
Date of Registration: 6/9/05
Date of Issue: 5/1/12



Available Goal
SUSTAINABLE SITES

- Y R Construction Activity Pollution Prevention
 - 1 1 Site Selection
 - X 1 Development Density & Community Connectivity
 - X 1 Brownfield Redevelopment
 - 1 1 Alternative Transportation, Public Transportation Access
 - X 1 Alternative Transportation, Bicycle Storage & Changing Rooms
 - X 1 Alternative Transportation, Low-Emitting & Fuel-Efficient Vehicles
 - 1 1 Alternative Transportation, Parking Capacity
 - 1 1 Site Disturbance, Protect or Restore Habitat
 - X 1 Site Disturbance, Maximize Open Space
 - 1 1 Stormwater Design, Quantity Control
 - 1 1 Stormwater Design, Quality Control
 - 1 1 Heat Island Effect, Non-Roof
 - 1 1 Heat Island Effect, Roof
 - 1 1 Light Pollution Reduction
- SUBTOTAL: 9 of 14 possible**

Available Goal
WATER EFFICIENCY

- 1 1 Water Efficient Landscaping, Reduce potable water use by 50%
 - 1 1 Water Efficient Landscaping, No Potable Use or No Irrigation
 - X 1 Innovative Wastewater Technologies
 - 1 1 Water Use Reduction, 20% Reduction
 - X 1 Water Use Reduction 30% Reduction
- SUBTOTAL: 3 of 5 possible**

Available Goal
ENERGY & ATMOSPHERE

- Y R Fundamental Commissioning of the Building Energy Systems
 - Y R Minimum Energy Performance
 - Y R Fundamental Refrigerant Management
 - 2 10 Optimize Energy Performance
 - X 3 On-Site Renewable Energy, 2.5% , 7.5%, or 12.5%
 - X 1 Enhanced Commissioning
 - 1 1 Enhanced Refrigerant Management
 - X 1 Measurement & Verification
 - X 1 Green Power
- SUBTOTAL: 3 of 17 possible**

Available Goal
MATERIALS & RESOURCES

- Y R Storage & Collection of Recyclables
 - X 1 Building Reuse, Maintain 75% of Existing Walls, Floors & Roof
 - X 1 Building Reuse, Maintain 100% of Existing Walls, Floors & Roof
 - X 1 Building Reuse, 50% of Interior Non-Structural Elements
 - 1 1 Construction Waste Management, Divert 50% from Disposal
 - 1 1 Construction Waste Management, Divert 75% from Disposal
 - X 1 Materials Reuse, 5%
 - X 1 Materials Reuse, 10%
 - 1 1 Recycled Content, 10% , (post-consumer + ½ post-industrial)
 - X 1 Recycled Content, 20% (post-consumer + ½ post-industrial)
 - 1 1 Regional Materials, 10% Extracted, Processed & Manufactured Regionally
 - X 1 Regional Materials, 20% Extracted, Processed & Manufactured Regionally
 - X 1 Rapidly Renewable Materials
 - 1 1 Certified Wood
- SUBTOTAL: 5 of 13 possible**

Available Goal
INDOOR ENVIRONMENTAL QUALITY

- Y R Minimum IAQ Performance
 - Y R Environmental Tobacco Smoke (ETS) Control
 - 1 1 Outdoor Air Delivery Monitoring
 - X 1 Increased Ventilation
 - 1 1 Construction IAQ Management Plan, During Construction
 - 1 1 Construction IAQ Management Plan, Before Occupancy
 - 1 1 Low-Emitting Materials; Adhesives & Sealants
 - 1 1 Low-Emitting Materials; Paints & Coatings
 - 1 1 Low-Emitting Materials; Carpet Sys
 - 1 1 Low-Emitting Materials, Composite Wood & Agrifiber Products
 - X 1 Indoor Chemical & Pollutant Source Control
 - 1 1 Controllability of Systems, Lighting
 - 1 1 Controllability of Systems, Thermal Comfort
 - 1 1 Thermal Comfort, Design
 - X 1 Thermal Comfort, Verification
 - 1 1 Daylight & Views, Daylight 75% of Spaces
 - 1 1 Daylight & Views, Views for 90% of Spaces
- SUBTOTAL: 12 of 15 possible**

Available Goal
INNOVATION & DESIGN PROCESS

- X 1 Innovation in Design: CPD Green Housekeeping
 - X 1 Innovation in Design: CPD Integrated Pest Management
 - X 1 Innovation in Design: Provide Specific Title
 - X 1 Innovation in Design: Provide Specific Title
 - 1 1 LEED™ Accredited Professional
- SUBTOTAL: 2 of 5 possible**

Certified: 26-32 points, Silver: 33-38 points, Gold: 39-51 points, Platinum: 52-69 points



Hanno Weber & Associates
11 E. Adams Street, Suite 702
Chicago, IL 60603
P: 312-922-5589

Project Phase: Design
Target Rating: LEED NC 2.2 Certified
Target Credits: 33
Date of Registration: 11/2/07
Date of Issue: 5/1/12

SUSTAINABILITY STRATEGY

Norwood Park Senior Center

5801 North Natoma Avenue



Available Goal SUSTAINABLE SITES	Available Goal WATER EFFICIENCY	Available Goal ENERGY & ATMOSPHERE	Available Goal MATERIALS & RESOURCES	Available Goal INDOOR ENVIRONMENTAL QUALITY	Available Goal INNOVATION & DESIGN PROCESS
<ul style="list-style-type: none"> Y R Construction Activity Pollution Prevention 1 1 Site Selection X 1 Development Density & Community Connectivity X 1 Brownfield Redevelopment 1 1 Alternative Transportation, Public Transportation Access X 1 Alternative Transportation, Bicycle Storage & Changing Rooms X 1 Alternative Transportation, Low-Emitting & Fuel-Efficient Vehicles 1 1 Alternative Transportation, Parking Capacity X 1 Site Disturbance, Protect or Restore Habitat X 1 Site Disturbance, Maximize Open Space X 1 Stormwater Design, Quantity Control X 1 Stormwater Design, Quality Control X 1 Heat Island Effect, Non-Roof 1 1 Heat Island Effect, Roof X 1 Light Pollution Reduction <p>SUBTOTAL: 4 of 14 possible</p>	<ul style="list-style-type: none"> 1 1 Water Efficient Landscaping, Reduce potable water use by 50% 1 1 Water Efficient Landscaping, No Potable Use or No Irrigation X 1 Innovative Wastewater Technologies 1 1 Water Use Reduction, 20% Reduction 1 1 Water Use Reduction 30% Reduction <p>SUBTOTAL: 4 of 5 possible</p>	<ul style="list-style-type: none"> Y R Fundamental Commissioning of the Building Energy Systems Y R Minimum Energy Performance Y R Fundamental Refrigerant Management 4 10 Optimize Energy Performance X 3 On-Site Renewable Energy, 2.5% , 7.5%, or 12.5% X 1 Enhanced Commissioning 1 1 Enhanced Refrigerant Management X 1 Measurement & Verification X 1 Green Power <p>SUBTOTAL: 5 of 17 possible</p>	<ul style="list-style-type: none"> Y R Storage & Collection of Recyclables X 1 Building Reuse, Maintain 75% of Existing Walls, Floors & Roof X 1 Building Reuse, Maintain 100% of Existing Walls, Floors & Roof X 1 Building Reuse, 50% of Interior Non-Structural Elements 1 1 Construction Waste Management, Divert 50% from Disposal 1 1 Construction Waste Management, Divert 75% from Disposal X 1 Materials Reuse, 5% X 1 Materials Reuse, 10% 1 1 Recycled Content, 10% , (post-consumer + ½ post-industrial) 1 1 Recycled Content, 20% (post-consumer + ½ post-industrial) 1 1 Regional Materials, 10% Extracted, Processed & Manufactured Regionally 1 1 Regional Materials, 20% Extracted, Processed & Manufactured Regionally X 1 Rapidly Renewable Materials 1 1 Certified Wood <p>SUBTOTAL: 7 of 13 possible</p>	<ul style="list-style-type: none"> Y R Minimum IAQ Performance Y R Environmental Tobacco Smoke (ETS) Control 1 1 Outdoor Air Delivery Monitoring X 1 Increased Ventilation 1 1 Construction IAQ Management Plan, During Construction X 1 Construction IAQ Management Plan, Before Occupancy 1 1 Low-Emitting Materials; Adhesives & Sealants 1 1 Low-Emitting Materials; Paints & Coatings X 1 Low-Emitting Materials; Carpet Sys 1 1 Low-Emitting Materials, Composite Wood & Agrifiber Products X 1 Indoor Chemical & Pollutant Source Control X 1 Controllability of Systems, Lighting 1 1 Controllability of Systems, Thermal Comfort 1 1 Thermal Comfort, Design X 1 Thermal Comfort, Verification 1 1 Daylight & Views, Daylight 75% of Spaces X 1 Daylight & Views, Views for 90% of Spaces <p>SUBTOTAL: 8 of 15 possible</p>	<ul style="list-style-type: none"> X 1 Innovation in Design: Exemplary Heat Island Reduction Non-Roof X 1 Innovation in Design: Exemplary Regional Materials X 1 Innovation in Design: Exemplary Recycled Materials X 1 Innovation in Design: 1 1 LEED™ Accredited Professional <p>SUBTOTAL: 1 of 5 possible</p>

Certified: 26-32 points, Silver: 33-38 points, Gold: 39-51 points, Platinum: 52-69 points



Hanno Weber & Associates
 11 E. Adams Street, Suite 702
 Chicago, IL 60603
 P: 312-922-5589

Project Phase: Occupied
Target Rating: LEED NC 2.2 **Certified**
Target Credits: 29
Date of Registration: 1/8/08
Date of Issue: 5/1/12