

Sustainable Sites

Water Efficiency

Energy & Atmosphere

Materials & Resources

Indoor Environmental Quality



September 2010



LEED Projects – Status Summary

UNOCCUPIED		Registered	To Be Registered	Target Total	Certified (C)	Silver (S)	Gold (G)	Platinum (P)
City of Chicago		1	0	1	0	0	0	1
Chicago Fire Department		2	0	2	0	0	2	0
Chicago Park District		4	0	4	0	2	2	0
Chicago Police Department		2	0	2	0	0	2	0
Chicago Public Libraries		5	0	5	0	5	0	0
Chicago Public Schools		15	0	15	0	15	0	0
Chicago Senior Centers		1	0	1	1	0	0	0
Total		30	0	30	1	22	6	1

OCCUPIED		Registered	Certification Achieved to Date	Certified (C)	Silver (S)	Gold (G)	Platinum (P)
City of Chicago		4	4	0	3	0	1
Chicago Fire Department		4	4	0	3	1	0
Chicago Park District		4	2	0	2	2	0
Chicago Police Department		3	3	0	1	2	0
Chicago Public Libraries		10	10	8	2	0	0
Chicago Public Schools		14	7	3	7	4	0
Chicago Senior Centers		1	1	1	0	0	0
Total		40	31	12	18	9	1

Project List

<p>City of Chicago</p> <p>Ford Calumet Environmental Center - Hold P</p> <p>South Water Purification Plant - Occupied S</p> <p>Chicago Center for Green Technology - Occupied P</p> <p>4th Ward Yard - Occupied S</p> <p>Vehicle Maintenance Facility - Occupied S</p> <p>Chicago Fire Department</p> <p>Fire Station 16 - Design G</p> <p>Fire Station 109 - Construction G</p> <p>Fire Station 18 - Occupied S</p> <p>Fire Station 70 - Occupied S</p> <p>Fire Station 102 - Occupied G</p> <p>Fire Station 121 - Occupied S</p> <p>Chicago Park District</p> <p>Gateway Harbor - Design S</p> <p>31st Street Harbor - Construction S</p> <p>Haas Park Field House - Construction G</p> <p>Valley Forge Field House - Construction S</p> <p>41st Street Beach House - Occupied S</p> <p>Osterman Beach House - Occupied S</p> <p>Jesse Owens Field House - Occupied G</p> <p>Taylor Lauridsen Field House - Occupied G</p>	<p>Chicago Police Department</p> <p>12th District Police Station - Design G</p> <p>23rd District Police Station - Construction G</p> <p>7th District Police Station - Occupied G</p> <p>9th District Police Station - Occupied G</p> <p>22nd District Police Station - Occupied S</p> <p>Chicago Public Library</p> <p>Edgewater Library - Planning S</p> <p>Dunning Branch Library - Construction S</p> <p>Greater Grand Crossing Library - Construction S</p> <p>Little Village Branch Library - Construction S</p> <p>West Humboldt Branch Library - Construction S</p> <p>Beverly Branch Library - Occupied S</p> <p>Avalon Library - Occupied C</p> <p>Bucktown Wicker Park Library - Occupied C</p> <p>Budlong Woods Library - Occupied C</p> <p>Logan Square Library - Occupied S</p> <p>Oriole Park Library - Occupied C</p> <p>Vodak East Side Library - Occupied C</p> <p>West Chicago Ave. Library - Occupied C</p> <p>West Englewood Library - Occupied C</p> <p>West Pullman Library - Occupied C</p>	<p>Chicago Public Schools</p> <p>Bouchet Elementary School - Planning S</p> <p>Southeast Area Elementary School - Planning S</p> <p>Back of the Yards High School - Design S</p> <p>Brighton Park II Elementary School - Design S</p> <p>Edgebrook Elementary Addition - Design S</p> <p>Jones High School - Design G</p> <p>Mt. Greenwood ES Annex - Design S</p> <p>Peck Elementary School Addition - Design S</p> <p>Brooks High School Addition - Construction S</p> <p>Garvy Elementary Addition - Construction S</p> <p>Ogden Elementary School - Construction S</p> <p>Powell Elementary School - Construction S</p> <p>Sauganash Elementary School Addn - Construction S</p> <p>Southwest Area High School - Construction S</p> <p>South Shore High School - Construction S</p> <p>Albany Park Middle School - Occupied C</p> <p>Mariano Azuela Elementary School - Occupied S</p> <p>Calmecca Academy Elementary School - Occupied S</p> <p>Miles Davis Elementary School - Occupied S</p> <p>Irene C. Hernandez Middle School - Occupied G</p> <p>Holmes Elementary School Addition - Occupied C</p> <p>Langston Hughes Elementary School - Occupied G</p> <p>Federico Garcia Lorca Elementary Schl- Occupied S</p>	<p>Chicago Public Schools</p> <p>Dr. Jorge Prieto Math & Science Acad. - Occupied S</p> <p>Skinner Elementary School - Occupied G</p> <p>Eric Solario (Kelly Curie Gage Park) HS - Occupied S</p> <p>Tarkington School of Excellence - Occupied C</p> <p>West Ridge Elementary School - Occupied S</p> <p>Westinghouse High School - Occupied G</p> <p>Chicago Senior Centers</p> <p>Warren Park Senior Center - Hold C</p> <p>Norwood Park Senior Center - Occupied C</p> <p><i>Note: Projects included in report when they are LEED registered; Project Sheets included when they enter Design.</i></p>
--	---	--	---

September 2010





Sustainable Capital Projects

Public Building Commission of Chicago

Completed and Under Development

As of 9/30/10

Mayor Richard M. Daley
Chairman

Erin Lavin Cabonargi
Executive Director

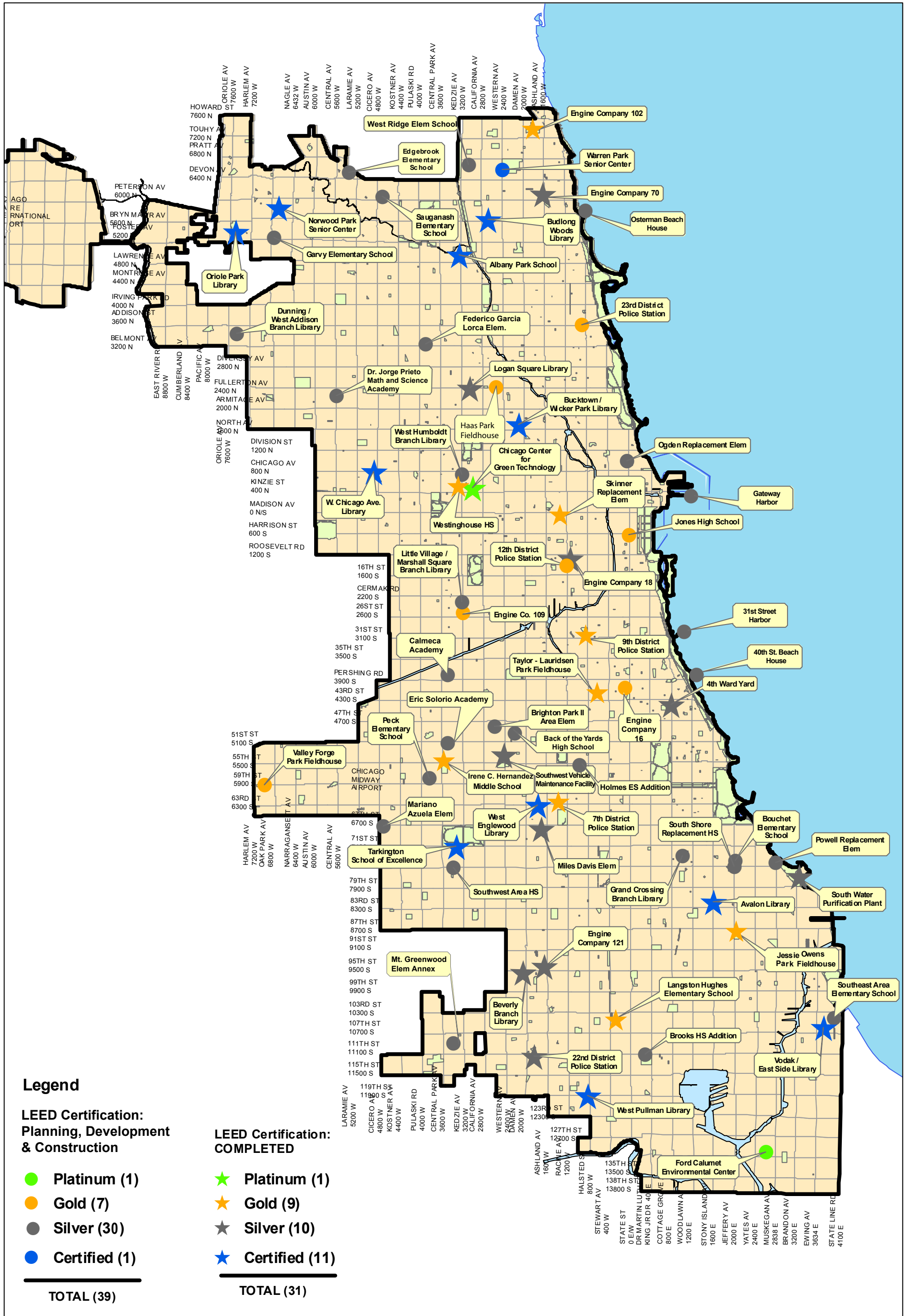

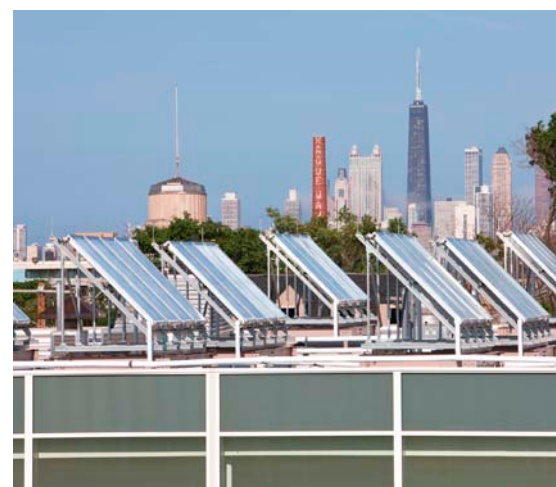

LEED "HARVEST" TO DATE

Potable Water Saved	15,503,219 gallons / year
Stormwater Diverted from Sewers	486,439 gallons / year
Green Roof Area	484,521 SF 11.12 acres
Trees Planted	1,718 to date
Recycled Materials	\$ 32,722,571 to date
Regional Materials (Extracted, Processed, Manufactured within 500 miles)	\$ 56,960,124 to date
Tons Construction and Demolition Waste Diverted from Landfill	49,569 tons
Electric Vehicle Charging Stations	33 to date

* Metrics represent the tally of project information compiled to date, and may have limited data from projects in earlier stages of design. Data is obtained from project documents and/or calculations performed and submitted for LEED On-line.

September 2010



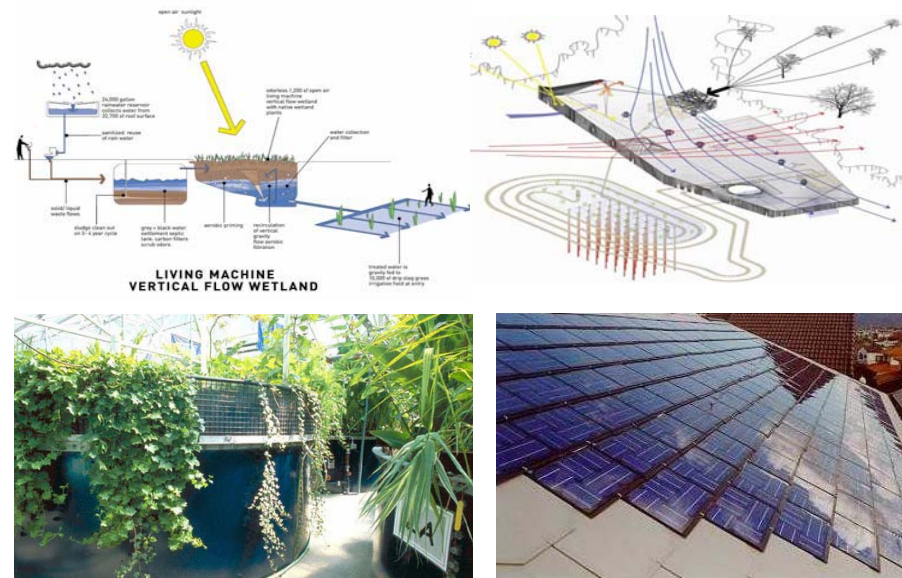

Available Goal
SUSTAINABLE SITES

- Y R Construction Activity Pollution Prevention
- X 1 Site Selection
- X 1 Development Density & Community Connectivity
- X 1 Brownfield Redevelopment
- X 1 Alternative Transportation, Public Transportation Access
- 1 1 Alternative Transportation, Bicycle Storage & Changing Rooms
- 1 1 Alternative Transportation, Low-Emitting & Fuel-Efficient Vehicles
- 1 1 Alternative Transportation, Parking Capacity
- 1 1 Site Disturbance, Protect or Restore Habitat
- 1 1 Site Disturbance, Maximize Open Space
- 1 1 Stormwater Design, Quantity Control
- 1 1 Stormwater Design, Quality Control
- 1 1 Heat Island Effect, Non-Roof
- 1 1 Heat Island Effect, Roof
- 1 1 Light Pollution Reduction

SUBTOTAL: 10 of 14 possible

Available Goal
WATER EFFICIENCY

- 1 1 Water Efficient Landscaping, Reduce potable water use by 50%
- 1 1 Water Efficient Landscaping, No Potable Use or No Irrigation
- 1 1 Innovative Wastewater Technologies
- 1 1 Water Use Reduction, 20% Reduction
- 1 1 Water Use Reduction 30% Reduction

SUBTOTAL: 5 of 5 possible

Available Goal
ENERGY & ATMOSPHERE

- Y R Fundamental Commissioning of the Building Energy Systems
- Y R Minimum Energy Performance
- Y R Fundamental Refrigerant Management
- 1010 Optimize Energy Performance
- 3 3 On-Site Renewable Energy, 2.5% , 7.5%, or 12.5%
- 1 1 Enhanced Commissioning
- 1 1 Enhanced Refrigerant Management
- 1 1 Measurement & Verification
- 1 1 Green Power

SUBTOTAL: 17 of 17 possible

Available Goal
MATERIALS & RESOURCES

- Y R Storage & Collection of Recyclables
- X 1 Building Reuse, Maintain 75% of Existing Walls, Floors & Roof
- X 1 Building Reuse, Maintain 100% of Existing Walls, Floors & Roof
- X 1 Building Reuse, 50% of Interior Non-Structural Elements
- 1 1 Construction Waste Management, Divert 50% from Disposal
- 1 1 Construction Waste Management, Divert 75% from Disposal
- 1 1 Materials Reuse, 5%
- 1 1 Materials Reuse, 10%
- 1 1 Recycled Content, 10% , (post-consumer + ½ post-industrial)
- 1 1 Recycled Content, 20% (post-consumer + ½ post-industrial)
- 1 1 Regional Materials, 10% Extracted, Processed & Manufactured Regionally
- 1 1 Regional Materials, 20% Extracted, Processed & Manufactured Regionally
- 1 1 Rapidly Renewable Materials
- 1 1 Certified Wood

SUBTOTAL: 10 of 13 possible

Available Goal
INDOOR ENVIRONMENTAL QUALITY

- Y R Minimum IAQ Performance
- Y R Environmental Tobacco Smoke (ETS) Control
- 1 1 Outdoor Air Delivery Monitoring
- 1 1 Increased Ventilation
- 1 1 Construction IAQ Management Plan, During Construction
- 1 1 Construction IAQ Management Plan, Before Occupancy
- 1 1 Low-Emitting Materials; Adhesives & Sealants
- 1 1 Low-Emitting Materials; Paints & Coatings
- 1 1 Low-Emitting Materials; Carpet Sys
- 1 1 Low-Emitting Materials, Composite Wood & Agrifiber Products
- 1 1 Indoor Chemical & Pollutant Source Control
- 1 1 Controllability of Systems, Lighting
- 1 1 Controllability of Systems, Thermal Comfort
- 1 1 Thermal Comfort, Design
- 1 1 Thermal Comfort, Verification
- 1 1 Daylight & Views, Daylight 75% of Spaces
- 1 1 Daylight & Views, Views for 90% of Spaces

SUBTOTAL: 15 of 15 possible

Available Goal
INNOVATION & DESIGN PROCESS

- 1 1 Innovation in Design: Earth tubes
- 1 1 Innovation in Design: Living Machine
- 1 1 Innovation in Design: Reused steel H- piles
- 1 1 Innovation in Design: Recycled slag terrazzo
- 1 1 LEED™ Accredited Professional

SUBTOTAL: 5 of 5 possible

Certified: 26-32 points, Silver: 33-38 points, Gold: 39-51 points, Platinum: 52-69 points



Studio Gang Architects
1212 N. Ashland Ave., Suite 212
Chicago, IL 60622
p: 773-384-1212
f: 773-384-0231

Project Phase: Design
Target Rating: LEED NC 2.2 Platinum
Target Credits: 61
Date of Registration: 12/1/07
Date of Issue: 9/30/10



Available Goal SUSTAINABLE SITES	Available Goal WATER EFFICIENCY	Available Goal ENERGY & ATMOSPHERE	Available Goal MATERIALS & RESOURCES	Available Goal INDOOR ENVIRONMENTAL QUALITY	Available Goal INNOVATION & DESIGN PROCESS
Y R Construction Activity Pollution Prevention 1 1 Site Selection 1 1 Development Density & Community Connectivity X 1 Brownfield Redevelopment 1 1 Alternative Transportation, Public Transportation Access 1 1 Alternative Transportation, Bicycle Storage & Changing Rooms 1 1 Alternative Transportation, Low-Emitting & Fuel-Efficient Vehicles 1 1 Alternative Transportation, Parking Capacity X 1 Site Disturbance, Protect or Restore Habitat X 1 Site Disturbance, Maximize Open Space X 1 Stormwater Design, Quantity Control 1 1 Stormwater Design, Quality Control 1 1 Heat Island Effect, Non-Roof 1 1 Heat Island Effect, Roof X 1 Light Pollution Reduction SUBTOTAL: 9 of 14 possible	1 1 Water Efficient Landscaping, Reduce potable water use by 50% 1 1 Water Efficient Landscaping, No Potable Use or No Irrigation X 1 Innovative Wastewater Technologies 1 1 Water Use Reduction, 20% Reduction 1 1 Water Use Reduction 30% Reduction SUBTOTAL: 4 of 5 possible	Y R Fundamental Commissioning of the Building Energy Systems Y R Minimum Energy Performance Y R Fundamental Refrigerant Management X 10 Optimize Energy Performance X 3 On-Site Renewable Energy, 2.5% , 7.5%, or 12.5% X 1 Enhanced Commissioning X 1 Enhanced Refrigerant Management X 1 Measurement & Verification X 1 Green Power SUBTOTAL: 0 of 17 possible	Y R Storage & Collection of Recyclables X 1 Building Reuse, Maintain 75% of Existing Walls, Floors & Roof X 1 Building Reuse, Maintain 100% of Existing Walls, Floors & Roof X 1 Building Reuse, 50% of Interior Non-Structural Elements 1 1 Construction Waste Management, Divert 50% from Disposal 1 1 Construction Waste Management, Divert 75% from Disposal X 1 Materials Reuse, 5% X 1 Materials Reuse, 10% 1 1 Recycled Content, 10% , (post-consumer + ½ post-industrial) 1 1 Recycled Content, 20% (post-consumer + ½ post-industrial) 1 1 Regional Materials, 10% Extracted, Processed & Manufactured Regionally 1 1 Regional Materials, 20% Extracted, Processed & Manufactured Regionally X 1 Rapidly Renewable Materials 1 1 Certified Wood SUBTOTAL: 7 of 13 possible	Y R Minimum IAQ Performance Y R Environmental Tobacco Smoke (ETS) Control X 1 Outdoor Air Delivery Monitoring 1 1 Increased Ventilation 1 1 Construction IAQ Management Plan, During Construction 1 1 Construction IAQ Management Plan, Before Occupancy 1 1 Low-Emitting Materials; Adhesives & Sealants X 1 Low-Emitting Materials; Paints & Coatings 1 1 Low-Emitting Materials; Carpet Sys 1 1 Low-Emitting Materials, Composite Wood & Agrifiber Products 1 1 Indoor Chemical & Pollutant Source Control 1 1 Controllability of Systems, Lighting 1 1 Controllability of Systems, Thermal Comfort 1 1 Thermal Comfort, Design 1 1 Thermal Comfort, Verification X 1 Daylight & Views, Daylight 75% of Spaces 1 1 Daylight & Views, Views for 90% of Spaces SUBTOTAL: 12 of 15 possible	1 1 Innovation in Design: Exemplary FSC Wood 100% 1 1 Innovation in Design: Exemplary Public Transit Access 1 1 Innovation in Design: Exemplary non-roof heat island reduction X 1 Innovation in Design: 1 1 LEED™ Accredited Professional SUBTOTAL: 4 of 5 possible

Certified: 26-32 points, Silver: 33-38 points, Gold: 39-51 points, Platinum: 52-69 points



Greeley and Hansen
 100 South Wacker Drive, Suite 1400
 Chicago, IL 60606-4004
 p: 312-558-9000
 f: 312-558-1006

Project Phase: Occupied
Target Rating: LEED NC 2.2 **Silver**
Target Credits: 36
Date of Registration: July 2007
Date of Issue: 9/30/10



Available Goal SUSTAINABLE SITES	Available Goal WATER EFFICIENCY	Available Goal ENERGY & ATMOSPHERE	Available Goal MATERIALS & RESOURCES	Available Goal INDOOR ENVIRONMENTAL QUALITY	Available Goal INNOVATION & DESIGN PROCESS
<ul style="list-style-type: none"> Y R Erosion & Sedimentation Control 1 1 Site Selection X 1 Development Density X 1 Brownfield Redevelopment 1 1 Alternative Transportation, Public Transportation Access 1 1 Alternative Transportation, Bicycle Storage & Changing Rooms X 1 Alternative Transportation, Alternative Fuel Vehicles 1 1 Alternative Transportation, Parking Capacity / Carpooling 1 1 Reduce Site Disturbance, Protect or Restore Open Space 1 1 Reduce Site Disturbance, Development Footprint 1 1 Stormwater Management, Rate and Quantity 1 1 Stormwater Management, Treatment 1 1 Landscape & Exterior Design to Reduce Heat Islands, Non-Roof 1 1 Landscape & Exterior Design to Reduce Heat Islands, Roof 1 1 Light Pollution Reduction <p>SUBTOTAL: 11 of 14 possible</p>	<ul style="list-style-type: none"> 1 1 Water Efficient Landscaping, Reduce potable water use by 50% 1 1 Water Efficient Landscaping, No Potable Use or No Irrigation X 1 Innovative Wastewater Technologies 1 1 Water Use Reduction, 20% Reduction 1 1 Water Use Reduction 30% Reduction <p>SUBTOTAL: 4 of 5 possible</p>	<ul style="list-style-type: none"> Y R Fundamental Building Systems Commissioning Y R Minimum Energy Performance Y R CFC Reduction in HVAC&R Equipment 10 10 Optimize Energy Performance 1 1 Renewable Energy, 5% X 1 Renewable Energy, 10% X 1 Renewable Energy, 20% 1 1 Additional Commissioning X 1 Ozone Depletion 1 1 Measurement & Verification 1 1 Green Power <p>SUBTOTAL: 14 of 17 possible</p>	<ul style="list-style-type: none"> Y R Storage & Collection of Recyclables 1 1 Building Reuse, Maintain 75% of Existing Shell 1 1 Building Reuse, Maintain 100% of Existing Shell 1 1 Building Reuse, Maintain 100% of existing shell & 50% non-shell X 1 Construction Waste Management, Divert 50% from Disposal X 1 Construction Waste Management, Divert 75% from Disposal X 1 Resource Reuse, 5% X 1 Resource Reuse, 10% 1 1 Recycled Content, 5% , (post-consumer + ½ post-industrial) 1 1 Recycled Content, 10% (post-consumer + ½ post-industrial) 1 1 Local/Regional Materials, 20% Manufactured Locally 1 1 Local/Regional Materials, of 20% Manufactured Locally, 50% Harvested Locally 1 1 Rapidly Renewable Materials X 1 Certified Wood <p>SUBTOTAL: 8 of 13 possible</p>	<ul style="list-style-type: none"> Y R Minimum IAQ Performance Y R Environmental Tobacco Smoke (ETS) Control X 1 Carbon Dioxide (CO2) Monitoring X 1 Ventilation Effectiveness 1 1 Construction IAQ Management Plan, During Construction 1 1 Construction IAQ Management Plan, Before Occupancy 1 1 Low-Emitting Materials; Adhesives & Sealants X 1 Low-Emitting Materials; Paints & Coatings 1 1 Low-Emitting Materials; Carpet 1 1 Low-Emitting Materials, Composite Wood & Agrifiber Products 1 1 Indoor Chemical & Pollutant Source Control 1 1 Controllability of Systems, Perimeter X 1 Controllability of Systems, Non-Perimeter 1 1 Thermal Comfort, ASHRAE 55-1992 1 1 Thermal Comfort, Permanent Monitoring System X 1 Daylight & Views, Daylight 75% of Spaces 1 1 Daylight & Views, Views for 90% of Spaces <p>SUBTOTAL: 10 of 15 possible</p>	<ul style="list-style-type: none"> 1 1 Innovation in Design: Public & Staff Education / Training 1 1 Innovation in Design: Exemplary use Green Power 1 1 Innovation in Design: Enhanced Rapidly Renewable Resources – 10% 1 1 Innovation in Design: Exemplary Performance – Optimize Energy Performance 1 1 LEED™ Accredited Professional <p>SUBTOTAL: 5 of 5 possible</p>

Certified: 26-32 points, Silver: 33-38 points, Gold: 39-51 points, Platinum: 52-69 points



Farr Associates
53 W. Jackson Blvd., Suite 650
Chicago, IL 60604
p: 312-408-1661
f: 312-408-1496

Project Phase: Occupied
Target Rating: LEED NC 1.0/2.0 **Platinum**
Target Credits: **52**
Date of Registration: 6/1/00
Date of Issue: 9/30/10

LEED STRATEGY

4th Ward Yard

4352 S. Cottage Grove Avenue

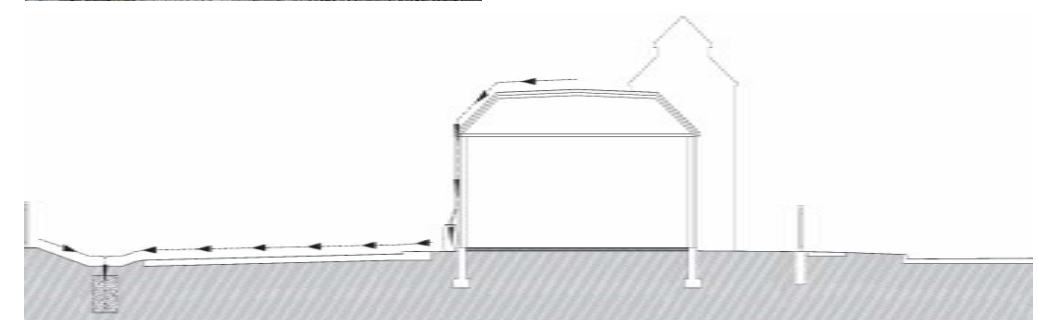

Available Goal **SUSTAINABLE SITES**

- Y R Erosion & Sedimentation Control
- 1 1 Site Selection
- X 1 Development Density
- 1 1 Brownfield Redevelopment
- 1 1 Alternative Transportation, Public Transportation Access
- X 1 Alternative Transportation, Bicycle Storage & Changing Rooms
- 1 1 Alternative Transportation, Alternative Fuel Vehicles
- X 1 Alternative Transportation, Parking Capacity / Carpooling
- X 1 Reduce Site Disturbance, Protect or Restore Open Space
- X 1 Reduce Site Disturbance, Development Footprint
- 1 1 Stormwater Management, Rate and Quantity
- 1 1 Stormwater Management, Treatment
- 1 1 Landscape & Exterior Design to Reduce Heat Islands, Non-Roof
- 1 1 Landscape & Exterior Design to Reduce Heat Islands, Roof
- X 1 Light Pollution Reduction

SUBTOTAL: 8 of 14 possible

Available Goal **WATER EFFICIENCY**

- 1 1 Water Efficient Landscaping, Reduce potable water use by 50%
- 1 1 Water Efficient Landscaping, No Potable Use or No Irrigation
- X 1 Innovative Wastewater Technologies
- X 1 Water Use Reduction, 20% Reduction
- X 1 Water Use Reduction 30% Reduction

SUBTOTAL: 2 of 5 possible

Available Goal **ENERGY & ATMOSPHERE**

- Y R Fundamental Building Systems Commissioning
- Y R Minimum Energy Performance
- Y R CFC Reduction in HVAC&R Equipment
- 2 10 Optimize Energy Performance
- X 1 Renewable Energy, 5%
- X 1 Renewable Energy, 10%
- X 1 Renewable Energy, 20%
- 1 1 Additional Commissioning
- 1 1 Ozone Depletion
- X 1 Measurement & Verification
- 1 1 Green Power

SUBTOTAL: 5 of 17 possible

Available Goal **MATERIALS & RESOURCES**

- Y R Storage & Collection of Recyclables
- X 1 Building Reuse, Maintain 75% of Existing Shell
- X 1 Building Reuse, Maintain 100% of Existing Shell
- X 1 Building Reuse, Maintain 100% of existing shell & 50% non-shell
- 1 1 Construction Waste Management, Divert 50% from Disposal
- 1 1 Construction Waste Management, Divert 75% from Disposal
- X 1 Resource Reuse, 5%
- X 1 Resource Reuse, 10%
- 1 1 Recycled Content, 5% , (post-consumer + ½ post-industrial)
- 1 1 Recycled Content, 10% (post-consumer + ½ post-industrial)
- 1 1 Local/Regional Materials, 20% Manufactured Locally
- 1 1 Local/Regional Materials, of 20% Manufactured Locally, 50% Harvested Locally
- X 1 Rapidly Renewable Materials
- X 1 Certified Wood

SUBTOTAL: 6 of 13 possible

Available Goal **INDOOR ENVIRONMENTAL QUALITY**

- Y R Minimum IAQ Performance
- Y R Environmental Tobacco Smoke (ETS) Control
- 1 1 Carbon Dioxide (CO2) Monitoring
- X 1 Ventilation Effectiveness
- 1 1 Construction IAQ Management Plan, During Construction
- 1 1 Construction IAQ Management Plan, Before Occupancy
- 1 1 Low-Emitting Materials; p Adhesives & Sealants
- 1 1 Low-Emitting Materials; Paints & Coatings
- X 1 Low-Emitting Materials; Carpet
- 1 1 Low-Emitting Materials, Composite Wood & Agrifiber Products
- 1 1 Indoor Chemical & Pollutant Source Control
- X 1 Controllability of Systems, Perimeter
- X 1 Controllability of Systems, Non-Perimeter
- X 1 Thermal Comfort, ASHRAE 55-1992
- X 1 Thermal Comfort, Permanent Monitoring System
- 1 1 Daylight & Views, Daylight 75% of Spaces
- 1 1 Daylight & Views, Views for 90% of Spaces

SUBTOTAL: 9 of 15 possible

Available Goal **INNOVATION & DESIGN PROCESS**

- 1 1 Innovation in Design: Exemplary Stormwater Control;
- 1 1 Innovation in Design: Exemplary use of Local / Regional Materials
- 1 1 Innovation in Design: Green Cleaning.
- 1 1 Innovation in Design: 100% Green Power
- 1 1 LEED™ Accredited Professional

SUBTOTAL: 5 of 5 possible

Certified: 26-32 points, Silver: 33-38 points, Gold: 39-51 points, Platinum: 52-69 points



Muller + Muller, Ltd.
700 N. Sangamon St.,
Chicago, IL 60622
Ph: (312) 432-4180

Project Phase: Occupied
Target Rating: LEED NC 2.0/2.1 **Silver**
Target Credits: **35**
Date of Registration: 6/4/03
Date of Issue: 9/30/10

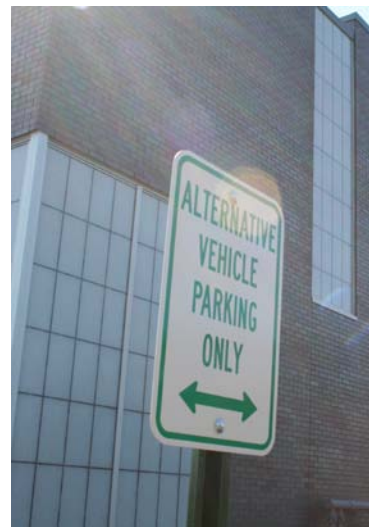

Available Goal SUSTAINABLE SITES	Available Goal WATER EFFICIENCY	Available Goal ENERGY & ATMOSPHERE	Available Goal MATERIALS & RESOURCES	Available Goal INDOOR ENVIRONMENTAL QUALITY	Available Goal INNOVATION & DESIGN PROCESS
<ul style="list-style-type: none"> Y R Construction Activity Pollution Prevention 1 1 Site Selection 1 1 Development Density & Community Connectivity 1 1 Brownfield Redevelopment 1 1 Alternative Transportation, Public Transportation Access 1 1 Alternative Transportation, Bicycle Storage & Changing Rooms 1 1 Alternative Transportation, Low-Emitting & Fuel-Efficient Vehicles 1 1 Alternative Transportation, Parking Capacity X 1 Reduce Site Disturbance, Protect or Restore Habitat X 1 Reduce Site Disturbance, Maximize Open Space X 1 Stormwater Design, Quantity Control X 1 Stormwater Design, Quality Control X 1 Heat Island Effect, Non-Roof 1 1 Heat Island Effect, Roof 1 1 Light Pollution Reduction <p>SUBTOTAL: 9 of 14 possible</p>	<ul style="list-style-type: none"> 1 1 Water Efficient Landscaping, Reduce potable water use by 50% 1 1 Water Efficient Landscaping, No Potable Use or No Irrigation 1 1 Innovative Wastewater Technologies (50% reduction in wastewater from baseline) 1 1 Water Use Reduction, 20% Reduction 1 1 Water Use Reduction 30% Reduction <p>SUBTOTAL: 5 of 5 possible</p>	<ul style="list-style-type: none"> Y R Fundamental Commissioning of the Building Energy Systems Y R Minimum Energy Performance Y R Fundamental Refrigerant Management 2 10 Optimize Energy Performance X 3 On-Site Renewable Energy, 2.5% , 7.5%, or 12.5% 1 1 Enhanced Commissioning X 1 Enhanced Refrigerant Management X 1 Measurement & Verification X 1 Green Power <p>SUBTOTAL: 3 of 17 possible</p>	<ul style="list-style-type: none"> Y R Storage & Collection of Recyclables X 1 Building Reuse, Maintain 75% of Existing Walls, Floors & Roof X 1 Building Reuse, Maintain 95% of Existing Walls, Floors & Roof X 1 Building Reuse, Maintain 50% of Interior Non-Structural Elements 1 1 Construction Waste Management, Divert 50% from Disposal 1 1 Construction Waste Management, Divert 75% from Disposal X 1 Materials Reuse, 5% X 1 Materials Reuse, 10% 1 1 Recycled Content, 10%, (post-consumer + ½ post-industrial) 1 1 Recycled Content, 20% (post-consumer + ½ post-industrial) 1 1 Local/Regional Materials, 10% extracted, processed, manufactured locally 1 1 Local/Regional Materials, 20% extracted, processed, mfrd locally X 1 Rapidly Renewable Materials 1 1 Certified Wood <p>SUBTOTAL: 7 of 13 possible</p>	<ul style="list-style-type: none"> Y R Minimum IAQ Performance Y R Environmental Tobacco Smoke (ETS) Control X 1 Outdoor Air Delivery Monitoring X 1 Increased Ventilation 1 1 Construction IAQ Management Plan, During Construction 1 1 Construction IAQ Management Plan, Before Occupancy X 1 Low-Emitting Materials; Adhesives & Sealants 1 1 Low-Emitting Materials; Paints & Coatings X 1 Low-Emitting Materials; Carpet Sys 1 1 Low-Emitting Materials, Composite Wood & Agrifiber Products 1 1 Indoor Chemical & Pollutant Source Control X 1 Controllability of Systems, Lighting X 1 Controllability of Systems, Thermal Comfort X 1 Thermal Comfort, Design X 1 Thermal Comfort, Verification 1 1 Daylight & Views, Daylight 75% of Spaces 1 1 Daylight & Views, Views for 90% of Spaces <p>SUBTOTAL: 7 of 15 possible</p>	<ul style="list-style-type: none"> 1 1 Innovation in Design: Exemplary use of Sustainably Harvested Wood 95% 1 1 Innovation in Design: Green Cleaning 1 1 Innovation in Design: Integrated Pest Management 1 1 Innovation in Design: Exemplary Potable Water Savings 66.8% 1 1 LEED™ Accredited Professional <p>SUBTOTAL: 5 of 5 possible</p>

Certified: 26-32 points, Silver: 33-38 points, Gold: 39-51 points, Platinum: 52-69 points



Teng
205 N. Michigan Avenue
Chicago, IL 60601
p: 312-616-0000
f: 312-616-6069

Project Phase: Occupied
Target Rating: LEED NC 2.2 **Silver**
Target Credits: **36**
Date of Registration: 7/13/07
Date of Issue: 9/30/10



Available Goal SUSTAINABLE SITES	Available Goal WATER EFFICIENCY	Available Goal ENERGY & ATMOSPHERE	Available Goal MATERIALS & RESOURCES	Available Goal INDOOR ENVIRONMENTAL QUALITY	Available Goal INNOVATION & DESIGN PROCESS
Y R Construction Activity Pollution Prevention 1 1 Site Selection 5 5 Development Density & Community Connectivity 1 1 Brownfield Redevelopment 6 6 Alternative Transportation, Public Transportation Access 1 1 Alternative Transportation, Bicycle Storage & Changing Rooms 3 3 Alternative Transportation, Low-Emitting & Fuel-Efficient Vehicles X 2 Alternative Transportation, Parking Capacity 1 1 Site Disturbance, Protect or Restore Habitat 1 1 Site Disturbance, Maximize Open Space 1 1 Stormwater Design, Quantity Control 1 1 Stormwater Design, Quality Control 1 1 Heat Island Effect, Non-Roof 1 1 Heat Island Effect, Roof X 1 Light Pollution Reduction SUBTOTAL: 23 of 26 possible	Y R Water Use Reduction 20% 2 2 Water Efficient Landscaping, Reduce potable water use by 50% 2 2 Water Efficient Landscaping, No Potable Use or No Irrigation X 2 Innovative Wastewater Technologies 2 2 Water Use Reduction, 30% Reduction X 1 Water Use Reduction, 35% Reduction X 1 Water Use Reduction 40% Reduction SUBTOTAL: 6 of 10 possible	Y R Fundamental Commissioning of the Building Energy Systems Y R Minimum Energy Performance Y R Fundamental Refrigerant Management 12 19 Optimize Energy Performance: by 34% X 7 On-Site Renewable Energy, 1%, 3%, 5%, 7%, 9%, 11%, 13% 2 2 Enhanced Commissioning 2 2 Enhanced Refrigerant Management 3 3 Measurement & Verification 2 2 Green Power SUBTOTAL: 21 of 35 possible	Y R Storage & Collection of Recyclables X 3 Building Reuse, Maintain Existing Walls, Floors and Roof, 55%, 75%, 95% X 1 Building Reuse – Maintain Interior Nonstructural Elements 1 1 Construction Waste Management, Divert 50% from Disposal 1 1 Construction Waste Management, Divert 75% from Disposal X 1 Materials Reuse, 5% X 1 Materials Reuse, 10% 1 1 Recycled Content, 10%, (post-consumer + ½ post-industrial) 1 1 Recycled Content, 20% (post-consumer + ½ post-industrial) 1 1 Regional Materials, 10% Extracted, Processed & Manufactured Regionally 1 1 Regional Materials, 20% Extracted, Processed & Manufactured Regionally X 1 Rapidly Renewable Materials 1 1 Certified Wood SUBTOTAL: 7 of 14 possible	Y R Minimum IAQ Performance Y R Environmental Tobacco Smoke (ETS) Control 1 1 Outdoor Air Delivery Monitoring 1 1 Increased Ventilation 1 1 Construction IAQ Management Plan, During Construction 1 1 Construction IAQ Management Plan, Before Occupancy Low-Emitting Materials: 1 1 Adhesives & Sealants 1 1 Paints & Coatings 1 1 Flooring Systems 1 1 Composite Wood & Agrifiber Products 1 1 Indoor Chemical & Pollutant Source Control 1 1 Controllability of Systems, Lighting 1 1 Controllability of Systems, Thermal Comfort 1 1 Thermal Comfort, Design 1 1 Thermal Comfort, Verification 1 1 Daylight & Views, Daylight 75% of Regularly Occupied Spaces 1 1 Daylight & Views, Views for 90% of Regularly Occupied Spaces SUBTOTAL: 14 of 15 possible	1 1 Innovation in Design: Exemplary heat island reduction – non-roof 1 1 Innovation in Design: Green Cleaning Policy 1 1 Innovation in Design: Low Mercury Lamping 1 1 Innovation in Design: Exemplary regional materials 1 1 Innovation in Design: Integrated Pest Management 1 1 LEED™ Accredited Professional REGIONAL PRIORITY 1 1 Regional Priority: Heat Island Effect, Roof 1 1 Regional Priority: Public Transit Access 1 1 Regional Priority: Stormwater Design – Quantity Control or Quality Control 1 1 Regional Priority: Innovative Wastewater Mgmt SUBTOTAL: 10 of 10 possible

Certified: 40-49 points, Silver: 50-59 points, Gold: 60-79 points, Platinum: 80+ points



InterActive Design, Inc.
 308 West Erie Street, Suite 506
 Chicago, IL 60654
 p: 312-482-8866
 f: 312-482-9904

Project Phase: Design
Target Rating: LEED NC 2009 Gold
Target Credits: 81
Date of Registration: 6/2/10
Date of Issue: 9/30/10



Available Goal SUSTAINABLE SITES	Available Goal WATER EFFICIENCY	Available Goal ENERGY & ATMOSPHERE	Available Goal MATERIALS & RESOURCES	Available Goal INDOOR ENVIRONMENTAL QUALITY	Available Goal INNOVATION & DESIGN PROCESS
Y R Construction Activity Pollution Prevention 1 1 Site Selection 5 5 Development Density & Community Connectivity 1 1 Brownfield Redevelopment 6 6 Alternative Transportation, Public Transportation Access 1 1 Alternative Transportation, Bicycle Storage & Changing Rooms 3 3 Alternative Transportation, Low-Emitting & Fuel-Efficient Vehicles X 2 Alternative Transportation, Parking Capacity 1 1 Site Disturbance, Protect or Restore Habitat 1 1 Site Disturbance, Maximize Open Space 1 1 Stormwater Design, Quantity Control 1 1 Stormwater Design, Quality Control 1 1 Heat Island Effect, Non-Roof 1 1 Heat Island Effect, Roof X 1 Light Pollution Reduction SUBTOTAL: 23 of 26 possible	Y R Water Use Reduction 20% 2 2 Water Efficient Landscaping, Reduce potable water use by 50% X 2 Water Efficient Landscaping, No Potable Use or No Irrigation X 2 Innovative Wastewater Technologies 2 2 Water Use Reduction, 30% Reduction X 1 Water Use Reduction, 35% Reduction X 1 Water Use Reduction 40% Reduction SUBTOTAL: 4 of 10 possible	Y R Fundamental Commissioning of the Building Energy Systems Y R Minimum Energy Performance Y R Fundamental Refrigerant Management 11 19 Optimize Energy Performance: by 26% X 7 On-Site Renewable Energy, 1%, 3%, 5%, 7%, 9%, 11%, 13% 2 2 Enhanced Commissioning 2 2 Enhanced Refrigerant Management 3 3 Measurement & Verification 2 2 Green Power SUBTOTAL: 20 of 35 possible	Y R Storage & Collection of Recyclables X 3 Building Reuse, Maintain Existing Walls, Floors and Roof, 55%, 75%, 95% X 1 Building Reuse – Maintain Interior Nonstructural Elements 1 1 Construction Waste Management, Divert 50% from Disposal 1 1 Construction Waste Management, Divert 75% from Disposal X 1 Materials Reuse, 5% X 1 Materials Reuse, 10% 1 1 Recycled Content, 10%, (post-consumer + ½ post-industrial) 1 1 Recycled Content, 20% (post-consumer + ½ post-industrial) 1 1 Regional Materials, 10% Extracted, Processed & Manufactured Regionally 1 1 Regional Materials, 20% Extracted, Processed & Manufactured Regionally X 1 Rapidly Renewable Materials 1 1 Certified Wood SUBTOTAL: 7 of 14 possible	Y R Minimum IAQ Performance Y R Environmental Tobacco Smoke (ETS) Control 1 1 Outdoor Air Delivery Monitoring 1 1 Increased Ventilation 1 1 Construction IAQ Management Plan, During Construction 1 1 Construction IAQ Management Plan, Before Occupancy Low-Emitting Materials: 1 1 Adhesives & Sealants 1 1 Paints & Coatings 1 1 Flooring Systems 1 1 Composite Wood & Agrifiber Products 1 1 Indoor Chemical & Pollutant Source Control 1 1 Controllability of Systems, Lighting 1 1 Controllability of Systems, Thermal Comfort 1 1 Thermal Comfort, Design 1 1 Thermal Comfort, Verification 1 1 Daylight & Views, Daylight 75% of Regularly Occupied Spaces 1 1 Daylight & Views, Views for 90% of Regularly Occupied Spaces SUBTOTAL: 15 of 15 possible	1 1 Innovation in Design: Exemplary heat island reduction – non-roof 1 1 Innovation in Design: Green Cleaning Policy 1 1 Innovation in Design: Low Mercury Lamping 1 1 Innovation in Design: Exemplary recycled content 1 1 Innovation in Design: Site Master Plan or IPM 1 1 LEED™ Accredited Professional REGIONAL PRIORITY 1 1 Regional Priority: Public Transit Access 1 1 Regional Priority: Maximize Open Space 1 1 Regional Priority: Stormwater Design – Quantity Control or Quality Control 1 1 Regional Priority: Heat Island Effect, Roof SUBTOTAL: 10 of 10 possible

Certified: 40-49 points, Silver: 50-59 points, Gold: 60-79 points, Platinum: 80+ points



DLR Group
 222 S. Riverside Plaza
 Chicago, IL 60606
 p: 312.382.9980
 f: 312.382.9985

Project Phase: Construction
Target Rating: LEED NC 2009 Gold
Target Credits: 79
Date of Registration: 3/5/09
Date of Issue: 9/30/10

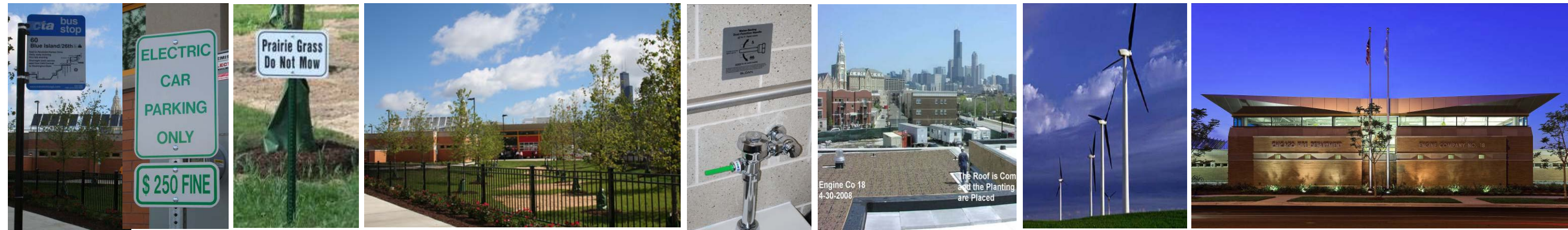

Available Goal SUSTAINABLE SITES	Available Goal WATER EFFICIENCY	Available Goal ENERGY & ATMOSPHERE	Available Goal MATERIALS & RESOURCES	Available Goal INDOOR ENVIRONMENTAL QUALITY	Available Goal INNOVATION & DESIGN PROCESS
Y R Erosion & Sedimentation Control 1 1 Site Selection 1 1 Development Density 1 1 Brownfield Redevelopment 1 1 Alternative Transportation, Public Transportation Access 1 1 Alternative Transportation, Bicycle Storage & Changing Rooms 1 1 Alternative Transportation, Alternative Fuel Vehicles X 1 Alternative Transportation, Parking Capacity / Carpooling X 1 Reduce Site Disturbance, Protect or Restore Open Space X 1 Reduce Site Disturbance, Development Footprint 1 1 Stormwater Management, Rate and Quantity X 1 Stormwater Management, Treatment 1 1 Landscape & Exterior Design to Reduce Heat Islands, Non-Roof 1 1 Landscape & Exterior Design to Reduce Heat Islands, Roof X 1 Light Pollution Reduction SUBTOTAL: 9 of 14 possible	1 1 Water Efficient Landscaping, Reduce potable water use by 50% X 1 Water Efficient Landscaping, No Potable Use or No Irrigation X 1 Innovative Wastewater Technologies X 1 Water Use Reduction, 20% Reduction X 1 Water Use Reduction 30% Reduction SUBTOTAL: 1 of 5 possible	Y R Fundamental Building Systems Commissioning Y R Minimum Energy Performance Y R CFC Reduction in HVAC&R Equipment 1 10 Optimize Energy Performance X 1 Renewable Energy, 5% X 1 Renewable Energy, 10% X 1 Renewable Energy, 20% 1 1 Additional Commissioning 1 1 Ozone Depletion X 1 Measurement & Verification 1 1 Green Power SUBTOTAL: 4 of 17 possible	Y R Storage & Collection of Recyclables X 1 Building Reuse, Maintain 75% of Existing Shell X 1 Building Reuse, Maintain 100% of Existing Shell X 1 Building Reuse, Maintain 100% of existing shell & 50% non-shell 1 1 Construction Waste Management, Divert 50% from Disposal X 1 Construction Waste Management, Divert 75% from Disposal X 1 Resource Reuse, 5% X 1 Resource Reuse, 10% 1 1 Recycled Content, 5% , (post-consumer + ½ post-industrial) 1 1 Recycled Content, 10% (post-consumer + ½ post-industrial) 1 1 Local/Regional Materials, 20% Manufactured Locally 1 1 Local/Regional Materials, of 20% Manufactured Locally, 50% Harvested Locally X 1 Rapidly Renewable Materials 1 1 Certified Wood SUBTOTAL: 6 of 13 possible	Y R Minimum IAQ Performance Y R Environmental Tobacco Smoke (ETS) Control X 1 Carbon Dioxide (CO2) Monitoring X 1 Ventilation Effectiveness 1 1 Construction IAQ Management Plan, During Construction X 1 Construction IAQ Management Plan, Before Occupancy 1 1 Low-Emitting Materials; Adhesives & Sealants 1 1 Low-Emitting Materials; Paints & Coatings X 1 Low-Emitting Materials; Carpet 1 1 Low-Emitting Materials, Composite Wood & Agrifiber Products 1 1 Indoor Chemical & Pollutant Source Control 1 1 Controllability of Systems, Perimeter 1 1 Controllability of Systems, Non-Perimeter 1 1 Thermal Comfort, ASHRAE 55-1992 1 1 Thermal Comfort, Permanent Monitoring System X 1 Daylight & Views, Daylight 75% of Spaces X 1 Daylight & Views, Views for 90% of Spaces SUBTOTAL: 9 of 15 possible	1 1 Innovation in Design: Green Cleaning 1 1 Innovation in Design: Exceptional performance local manufacture and harvest. 1 1 Innovation in Design: Exceptional performance, reduce non-roof heat islands 1 1 Innovation in Design: Exceptional performance, sustainably harvested wood 1 1 LEED™ Accredited Professional SUBTOTAL: 5 of 5 possible

Certified: 26-32 points, Silver: 33-38 points, Gold: 39-51 points, Platinum: 52-69 points



Guajardo REC Architects, LLC
 445 E. Illinois St., Suite 650
 Chicago, IL 60611
 p: 312-661-1500
 f: 312-661-9903

Project Phase: Occupied
Target Rating: LEED NC 2.1 **Silver**
Target Credits: **34**
Date of Registration: 1/2/07
Date of Issue: 9/30/10



Available Goal SUSTAINABLE SITES	Available Goal WATER EFFICIENCY	Available Goal ENERGY & ATMOSPHERE	Available Goal MATERIALS & RESOURCES	Available Goal INDOOR ENVIRONMENTAL QUALITY	Available Goal INNOVATION & DESIGN PROCESS
Y R Erosion & Sedimentation Control 1 1 Site Selection 1 1 Development Density 1 1 Brownfield Redevelopment 1 1 Alternative Transportation, Public Transportation Access 1 1 Alternative Transportation, Bicycle Storage & Changing Rooms 1 1 Alternative Transportation, Alternative Fuel Vehicles X 1 Alternative Transportation, Parking Capacity / Carpooling X 1 Reduce Site Disturbance, Protect or Restore Open Space X 1 Reduce Site Disturbance, Development Footprint X 1 Stormwater Management, Rate and Quantity X 1 Stormwater Management, Treatment 1 1 Landscape & Exterior Design to Reduce Heat Islands, Non-Roof 1 1 Landscape & Exterior Design to Reduce Heat Islands, Roof X 1 Light Pollution Reduction SUBTOTAL: 8 of 14 possible	1 1 Water Efficient Landscaping, Reduce potable water use by 50% X 1 Water Efficient Landscaping, No Potable Use or No Irrigation X 1 Innovative Wastewater Technologies 1 1 Water Use Reduction, 20% Reduction X 1 Water Use Reduction 30% Reduction SUBTOTAL: 2 of 5 possible	Y R Fundamental Building Systems Commissioning Y R Minimum Energy Performance Y R CFC Reduction in HVAC&R Equipment X 10 Optimize Energy Performance X 1 Renewable Energy, 5% X 1 Renewable Energy, 10% X 1 Renewable Energy, 20% 1 1 Additional Commissioning 1 1 Ozone Depletion X 1 Measurement & Verification X 1 Green Power SUBTOTAL: 2 of 17 possible	Y R Storage & Collection of Recyclables X 1 Building Reuse, Maintain 75% of Existing Shell X 1 Building Reuse, Maintain 100% of Existing Shell X 1 Building Reuse, Maintain 100% of existing shell & 50% non-shell 1 1 Construction Waste Management, Divert 50% from Disposal 1 1 Construction Waste Management, Divert 75% from Disposal X 1 Resource Reuse, 5% X 1 Resource Reuse, 10% 1 1 Recycled Content, 5% , (post-consumer + ½ post-industrial) 1 1 Recycled Content, 10% (post-consumer + ½ post-industrial) 1 1 Local/Regional Materials, 20% Manufactured Locally 1 1 Local/Regional Materials, of 20% Manufactured Locally, 50% Harvested Locally X 1 Rapidly Renewable Materials 1 1 Certified Wood SUBTOTAL: 7 of 13 possible	Y R Minimum IAQ Performance Y R Environmental Tobacco Smoke (ETS) Control X 1 Carbon Dioxide (CO2) Monitoring X 1 Ventilation Effectiveness 1 1 Construction IAQ Management Plan, During Construction 1 1 Construction IAQ Management Plan, Before Occupancy 1 1 Low-Emitting Materials; Adhesives & Sealants 1 1 Low-Emitting Materials; Paints & Coatings X 1 Low-Emitting Materials; Carpet 1 1 Low-Emitting Materials, Composite Wood & Agrifiber Products 1 1 Indoor Chemical & Pollutant Source Control 1 1 Controllability of Systems, Perimeter X 1 Controllability of Systems, Non-Perimeter 1 1 Thermal Comfort, ASHRAE 55-1992 1 1 Thermal Comfort, Permanent Monitoring System X 1 Daylight & Views, Daylight 75% of Spaces X 1 Daylight & Views, Views for 90% of Spaces SUBTOTAL: 9 of 15 possible	1 1 Innovation in Design: Green Cleaning 1 1 Innovation in Design: Low Mercury Lamping 1 1 Innovation in Design: Exceptional performance, Reduce non-roof heat islands 1 1 Innovation in Design: Exceptional performance, Local/ regional manufacture/ Harvest 1 1 LEED™ Accredited Professional SUBTOTAL: 5 of 5 possible

Certified: 26-32 points, Silver: 33-38 points, Gold: 39-51 points, Platinum: 52-69 points



Bauer Latoza Studio
 2241 S. Wabash Ave.
 Chicago, IL 60616
 p:312-567-1000
 f: 312-567-9690

Project Phase: Occupied
Target Rating: LEED NC 2.1 **Silver**
Target Credits: **33**
Date of Registration: 11/3/05
Date of Issue: 9/30/10



Available Goal SUSTAINABLE SITES	Available Goal WATER EFFICIENCY	Available Goal ENERGY & ATMOSPHERE	Available Goal MATERIALS & RESOURCES	Available Goal INDOOR ENVIRONMENTAL QUALITY	Available Goal INNOVATION & DESIGN PROCESS
Y R Erosion & Sedimentation Control 1 1 Site Selection 1 1 Development Density 1 1 Brownfield Redevelopment 1 1 Alternative Transportation, Public Transportation Access 1 1 Alternative Transportation, Bicycle Storage & Changing Rooms 1 1 Alternative Transportation, Alternative Fuel Vehicles X 1 Alternative Transportation, Parking Capacity / Carpooling X 1 Reduce Site Disturbance, Protect or Restore Open Space 1 1 Reduce Site Disturbance, Development Footprint 1 1 Stormwater Management, Rate and Quantity X 1 Stormwater Management, Treatment 1 1 Landscape & Exterior Design to Reduce Heat Islands, Non-Roof 1 1 Landscape & Exterior Design to Reduce Heat Islands, Roof X 1 Light Pollution Reduction	1 1 Water Efficient Landscaping, Reduce potable water use by 50% 1 1 Water Efficient Landscaping, No Potable Use or No Irrigation X 1 Innovative Wastewater Technologies 1 1 Water Use Reduction, 20% Reduction 1 1 Water Use Reduction 30% Reduction	Y R Fundamental Building Systems Commissioning Y R Minimum Energy Performance Y R CFC Reduction in HVAC&R Equipment 3 10 Optimize Energy Performance X 1 Renewable Energy, 5% X 1 Renewable Energy, 10% X 1 Renewable Energy, 20% 1 1 Additional Commissioning 1 1 Ozone Depletion X 1 Measurement & Verification 1 1 Green Power	Y R Storage & Collection of Recyclables X 1 Building Reuse, Maintain 75% of Existing Shell X 1 Building Reuse, Maintain 100% of Existing Shell X 1 Building Reuse, Maintain 100% of existing shell & 50% non-shell 1 1 Construction Waste Management, Divert 50% from Disposal 1 1 Construction Waste Management, Divert 75% from Disposal X 1 Resource Reuse, 5% X 1 Resource Reuse, 10% 1 1 Recycled Content, 5%, (post-consumer + ½ post-industrial) 1 1 Recycled Content, 10% (post-consumer + ½ post-industrial) 1 1 Local/Regional Materials, 20% Manufactured Locally 1 1 Local/Regional Materials, of 20% Manufactured Locally, 50% Harvested Locally X 1 Rapidly Renewable Materials 1 1 Certified Wood	Y R Minimum IAQ Performance Y R Environmental Tobacco Smoke (ETS) Control X 1 Carbon Dioxide (CO2) Monitoring X 1 Ventilation Effectiveness 1 1 Construction IAQ Management Plan, During Construction 1 1 Construction IAQ Management Plan, Before Occupancy 1 1 Low-Emitting Materials; Adhesives & Sealants 1 1 Low-Emitting Materials; Paints & Coatings X 1 Low-Emitting Materials; Carpet 1 1 Low-Emitting Materials, Composite Wood & Agrifiber Products X 1 Indoor Chemical & Pollutant Source Control X 1 Controllability of Systems, Perimeter 1 1 Controllability of Systems, Non-Perimeter 1 1 Thermal Comfort, ASHRAE 55-1992 1 1 Thermal Comfort, Permanent Monitoring System X 1 Daylight & Views, Daylight 75% of Spaces X 1 Daylight & Views, Views for 90% of Spaces	1 1 Innovation in Design: Green Housekeeping 1 1 Innovation in Design: Exemplary Performance Reduce Urban Heat Islands – Roof. 1 1 Innovation in Design: Reduced Mercury Lamping 1 1 Innovation in Design: Exemplary Performance Regional Manufacture and Harvest. 1 1 LEED™ Accredited Professional
SUBTOTAL: 10 of 14 possible	SUBTOTAL: 4 of 5 possible	SUBTOTAL: 6 of 17 possible	SUBTOTAL: 7 of 13 possible	SUBTOTAL: 8 of 15 possible	SUBTOTAL: 5 of 5 possible

Certified: 26-32 points, Silver: 33-38 points, Gold: 39-51 points, Platinum: 52-69 points



Fox & Fox Architects
 8 S. Michigan Ave., Suite 2008
 Chicago, IL 60603
 P: 312-377-5074
 F: 312-377-5075

Project Phase: Occupied
Target Rating: LEED NC 2.1 **Gold**
Target Credits: **40**
Date of Registration: 1/2/07
Date of Issue: 9/30/10



Available Goal **SUSTAINABLE SITES**

- Y R Erosion & Sedimentation Control
- 1 1 Site Selection
- 1 1 Development Density
- 1 1 Brownfield Redevelopment
- 1 1 Alternative Transportation, Public Transportation Access
- 1 1 Alternative Transportation, Bicycle Storage & Changing Rooms
- 1 1 Alternative Transportation, Alternative Fuel Vehicles
- X 1 Alternative Transportation, Parking Capacity / Carpooling
- X 1 Reduce Site Disturbance, Protect or Restore Open Space
- X 1 Reduce Site Disturbance, Development Footprint
- X 1 Stormwater Management, Rate and Quantity
- X 1 Stormwater Management, Treatment
- 1 1 Landscape & Exterior Design to Reduce Heat Islands, Non-Roof
- 1 1 Landscape & Exterior Design to Reduce Heat Islands, Roof
- X 1 Light Pollution Reduction

SUBTOTAL: 8 of 14 possible

Available Goal **WATER EFFICIENCY**

- X 1 Water Efficient Landscaping, Reduce potable water use by 50%
- X 1 Water Efficient Landscaping, No Potable Use or No Irrigation
- X 1 Innovative Wastewater Technologies
- 1 1 Water Use Reduction, 20%
- 1 1 Water Use Reduction 30%

SUBTOTAL: 2 of 5 possible

Available Goal **ENERGY & ATMOSPHERE**

- Y R Fundamental Building Systems Commissioning
- Y R Minimum Energy Performance
- Y R CFC Reduction in HVAC&R Equipment
- 2 10 Optimize Energy Performance
- X 1 Renewable Energy, 5%
- X 1 Renewable Energy, 10%
- X 1 Renewable Energy, 20%
- 1 1 Additional Commissioning
- 1 1 Ozone Depletion
- X 1 Measurement & Verification
- 1 1 Green Power

SUBTOTAL: 5 of 17 possible

Available Goal **MATERIALS & RESOURCES**

- Y R Storage & Collection of Recyclables
- X 1 Building Reuse, Maintain 75% of Existing Shell
- X 1 Building Reuse, Maintain 100% of Existing Shell
- X 1 Building Reuse, Maintain 100% of existing shell & 50% non-shell
- 1 1 Construction Waste Management, Divert 50% from Disposal
- X 1 Construction Waste Management, Divert 75% from Disposal
- X 1 Resource Reuse, 5%
- X 1 Resource Reuse, 10%
- 1 1 Recycled Content, 5% , (post-consumer + ½ post-industrial)
- 1 1 Recycled Content, 10% (post-consumer + ½ post-industrial)
- 1 1 Local/Regional Materials, 20% Manufactured Locally
- 1 1 Local/Regional Materials, of 20% Manufactured Locally, 50% Harvested Locally
- X 1 Rapidly Renewable Materials
- 1 1 Certified Wood

SUBTOTAL: 6 of 13 possible

Available Goal **INDOOR ENVIRONMENTAL QUALITY**

- Y R Minimum IAQ Performance
- Y R Environmental Tobacco Smoke (ETS) Control
- X 1 Carbon Dioxide (CO2) Monitoring
- X 1 Ventilation Effectiveness
- 1 1 Construction IAQ Management Plan, During Construction
- 1 1 Construction IAQ Management Plan, Before Occupancy
- 1 1 Low-Emitting Materials; Adhesives & Sealants
- 1 1 Low-Emitting Materials; Paints & Coatings
- X 1 Low-Emitting Materials; Carpet
- 1 1 Low-Emitting Materials, Composite Wood & Agrifiber Products
- 1 1 Indoor Chemical & Pollutant Source Control
- 1 1 Controllability of Systems, Perimeter
- X 1 Controllability of Systems, Non-Perimeter
- 1 1 Thermal Comfort, ASHRAE 55-1992
- 1 1 Thermal Comfort, Permanent Monitoring System
- X 1 Daylight & Views, Daylight 75% of Spaces
- X 1 Daylight & Views, Views for 90% of Spaces

SUBTOTAL: 9 of 15 possible

Available Goal **INNOVATION & DESIGN PROCESS**

- X 1 Innovation in Design: Green Housekeeping
- 1 1 Innovation in Design: Exemplary water use reduction Over 40%
- 1 1 Innovation in Design: Double Green Power
- X 1 Innovation in Design: LEED™ Accredited Professional

SUBTOTAL: 3 of 5 possible

Certified: 26-32 points, Silver: 33-38 points, Gold: 39-51 points, Platinum: 52-69 points



DLR Group
 222 S. Riverside Plaza, Suite 2220
 Chicago, IL 60606
 P: 312-382-9980
 F: 312-382-9985

Project Phase:
Target Rating:
Target Credits:
Date of Registration:
Date of Issue:

Occupied
LEED NC 2.1 Silver
33
9/30/10



Available Goal SUSTAINABLE SITES	Available Goal WATER EFFICIENCY	Available Goal ENERGY & ATMOSPHERE	Available Goal MATERIALS & RESOURCES	Available Goal INDOOR ENVIRONMENTAL QUALITY	Available Goal INNOVATION & DESIGN PROCESS
Y R Construction Activity Pollution Prevention X 1 Site Selection X 1 Development Density & Community Connectivity X 1 Brownfield Redevelopment 1 1 Alternative Transportation, Public Transportation Access 1 1 Alternative Transportation, Bicycle Storage & Changing Rooms X 1 Alternative Transportation, Low-Emitting & Fuel-Efficient Vehicles 1 1 Alternative Transportation, Parking Capacity X 1 Site Disturbance, Protect or Restore Habitat 1 1 Site Disturbance, Maximize Open Space 1 1 Stormwater Design, Quantity Control 1 1 Stormwater Design, Quality Control X 1 Heat Island Effect, Non-Roof 1 1 Heat Island Effect, Roof X 1 Light Pollution Reduction SUBTOTAL: 7 of 14 possible	1 1 Water Efficient Landscaping, Reduce potable water use by 50% X 1 Water Efficient Landscaping, No Potable Use or No Irrigation X 1 Innovative Wastewater Technologies 1 1 Water Use Reduction, 20% Reduction 1 1 Water Use Reduction 30% Reduction SUBTOTAL: 3 of 5 possible	Y R Fundamental Commissioning of the Building Energy Systems Y R Minimum Energy Performance Y R Fundamental Refrigerant Management 6 10 Optimize Energy Performance X 3 On-Site Renewable Energy, 2.5% , 7.5%, or 12.5% 1 1 Enhanced Commissioning 1 1 Enhanced Refrigerant Management X 1 Measurement & Verification 1 1 Green Power SUBTOTAL: 9 of 17 possible	Y R Storage & Collection of Recyclables X 1 Building Reuse, Maintain 75% of Existing Walls, Floors & Roof X 1 Building Reuse, Maintain 100% of Existing Walls, Floors & Roof X 1 Building Reuse, 50% of Interior Non-Structural Elements 1 1 Construction Waste Management, Divert 50% from Disposal 1 1 Construction Waste Management, Divert 75% from Disposal X 1 Materials Reuse, 5% X 1 Materials Reuse, 10% 1 1 Recycled Content, 10% , (post-consumer + ½ post-industrial) 1 1 Recycled Content, 20% (post-consumer + ½ post-industrial) 1 1 Regional Materials, 10% Extracted, Processed & Manufactured Regionally 1 1 Regional Materials, 20% Extracted, Processed & Manufactured Regionally X 1 Rapidly Renewable Materials X 1 Certified Wood SUBTOTAL: 6 of 13 possible	Y R Minimum IAQ Performance Y R Environmental Tobacco Smoke (ETS) Control 1 1 Outdoor Air Delivery Monitoring 1 1 Increased Ventilation 1 1 Construction IAQ Management Plan, During Construction 1 1 Construction IAQ Management Plan, Before Occupancy 1 1 Low-Emitting Materials; Adhesives & Sealants 1 1 Low-Emitting Materials; Paints & Coatings X 1 Low-Emitting Materials; Carpet Sys 1 1 Low-Emitting Materials, Composite Wood & Agrifiber Products X 1 Indoor Chemical & Pollutant Source Control 1 1 Controllability of Systems, Lighting 1 1 Controllability of Systems, Thermal Comfort 1 1 Thermal Comfort, Design X 1 Thermal Comfort, Verification 1 1 Daylight & Views, Daylight 75% of Spaces 1 1 Daylight & Views, Views for 90% of Spaces SUBTOTAL: 12 of 15 possible	1 1 Innovation in Design: Exemplary Public Transportation Access 1 1 Innovation in Design: Exemplary Daylight to spaces 1 1 Innovation in Design: Educational Program 1 1 Innovation in Design: Green Cleaning 1 1 LEED™ Accredited Professional SUBTOTAL: 5 of 5 possible

Certified: 26-32 points, Silver: 33-38 points, Gold: 39-51 points, Platinum: 52-69 points



EDAW AECOM
 303 East Wacker Drive, Suite 900
 Chicago, IL 60601
 P: 312.373.6500
 F: 312.373.6520

Project Phase: Design
Target Rating: LEED NC 2.2 Silver
Target Credits: 42
Date of Registration: 7/31/09
Date of Issue: 9/30/10

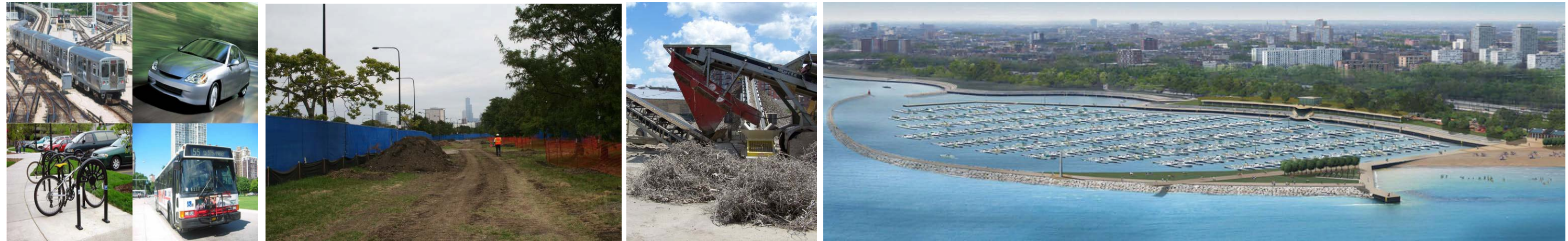

Available Goal SUSTAINABLE SITES	Available Goal WATER EFFICIENCY	Available Goal ENERGY & ATMOSPHERE	Available Goal MATERIALS & RESOURCES	Available Goal INDOOR ENVIRONMENTAL QUALITY	Available Goal INNOVATION & DESIGN PROCESS
Y R Construction Activity Pollution Prevention X 1 Site Selection X 1 Development Density & Community Connectivity X 1 Brownfield Redevelopment X 1 Alternative Transportation, Public Transportation Access 1 1 Alternative Transportation, Bicycle Storage & Changing Rooms 1 1 Alternative Transportation, Low-Emitting & Fuel-Efficient Vehicles X 1 Alternative Transportation, Parking Capacity X 1 Site Disturbance, Protect or Restore Habitat 1 1 Site Disturbance, Maximize Open Space 1 1 Stormwater Design, Quantity Control 1 1 Stormwater Design, Quality Control X 1 Heat Island Effect, Non-Roof 1 1 Heat Island Effect, Roof X 1 Light Pollution Reduction SUBTOTAL: 6 of 14 possible	1 1 Water Efficient Landscaping, Reduce potable water use by 50% X 1 Water Efficient Landscaping, No Potable Use or No Irrigation X 1 Innovative Wastewater Technologies 1 1 Water Use Reduction, 20% Reduction X 1 Water Use Reduction 30% Reduction SUBTOTAL: 2 of 5 possible	Y R Fundamental Commissioning of the Building Energy Systems Y R Minimum Energy Performance Y R Fundamental Refrigerant Management 7 10 Optimize Energy Performance X 3 On-Site Renewable Energy, 2.5% , 7.5%, or 12.5% 1 1 Enhanced Commissioning 1 1 Enhanced Refrigerant Management X 1 Measurement & Verification 1 1 Green Power SUBTOTAL: 10 of 17 possible	Y R Storage & Collection of Recyclables X 1 Building Reuse, Maintain 75% of Existing Walls, Floors & Roof X 1 Building Reuse, Maintain 100% of Existing Walls, Floors & Roof X 1 Building Reuse, 50% of Interior Non-Structural Elements 1 1 Construction Waste Management, Divert 50% from Disposal 1 1 Construction Waste Management, Divert 75% from Disposal X 1 Materials Reuse, 5% X 1 Materials Reuse, 10% 1 1 Recycled Content, 10% , (post-consumer + ½ post-industrial) X 1 Recycled Content, 20% (post-consumer + ½ post-industrial) 1 1 Regional Materials, 10% Extracted, Processed & Manufactured Regionally 1 1 Regional Materials, 20% Extracted, Processed & Manufactured Regionally X 1 Rapidly Renewable Materials X 1 Certified Wood SUBTOTAL: 5 of 13 possible	Y R Minimum IAQ Performance Y R Environmental Tobacco Smoke (ETS) Control X 1 Outdoor Air Delivery Monitoring 1 1 Increased Ventilation 1 1 Construction IAQ Management Plan, During Construction 1 1 Construction IAQ Management Plan, Before Occupancy 1 1 Low-Emitting Materials; Adhesives & Sealants 1 1 Low-Emitting Materials; Paints & Coatings 1 1 Low-Emitting Materials; Carpet Syst 1 1 Low-Emitting Materials, Composite Wood & Agrifiber Products X 1 Indoor Chemical & Pollutant Source Control 1 1 Controllability of Systems, Lighting 1 1 Controllability of Systems, Thermal Comfort 1 1 Thermal Comfort, Design X 1 Thermal Comfort, Verification 1 1 Daylight & Views, Daylight 75% of Spaces 1 1 Daylight & Views, Views for 90% of Spaces SUBTOTAL: 12 of 15 possible	1 1 Innovation in Design: Exemplary Daylight to 95% of Spaces 1 1 Innovation in Design: Exemplary Construction Waste Management 1 1 Innovation in Design: Education Program 1 1 Innovation in Design: Green Cleaning 1 1 LEED™ Accredited Professional SUBTOTAL: 5 of 5 possible

Certified: 26-32 points, Silver: 33-38 points, Gold: 39-51 points, Platinum: 52-69 points



EDAW AECOM
 303 East Wacker Drive, Suite 900
 Chicago, IL 60601
 P: 312.373.6500
 F: 312.373.6520

Project Phase: Construction
Target Rating: LEED NC 2.2 Silver
Target Credits: 40
Date of Registration: 7/31/09
Date of Issue: 9/30/10

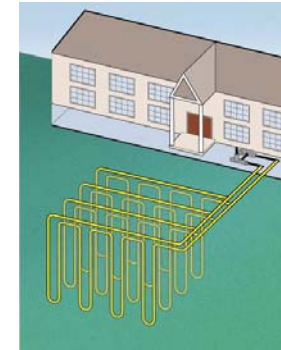
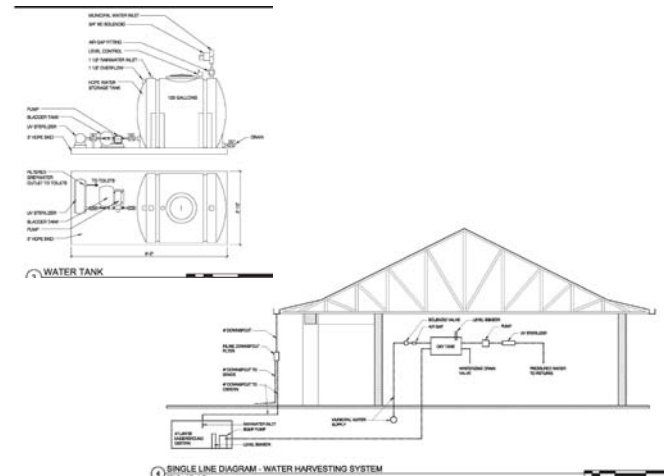

Available Goal **SUSTAINABLE SITES**

- Y R Construction Activity Pollution Prevention
- 1 1 Site Selection
- 5 5 Development Density & Community Connectivity
- 1 1 Brownfield Redevelopment
- 6 6 Alternative Transportation, Public Transportation Access
- 1 1 Alternative Transportation, Bicycle Storage & Changing Rooms
- X 3 Alternative Transportation, Low-Emitting & Fuel-Efficient Vehicles
- 2 2 Alternative Transportation, Parking Capacity
- X 1 Site Disturbance, Protect or Restore Habitat
- 1 1 Site Disturbance, Maximize Open Space
- X 1 Stormwater Design, Quantity Control
- X 1 Stormwater Design, Quality Control
- 1 1 Heat Island Effect, Non-Roof
- 1 1 Heat Island Effect, Roof
- X 1 Light Pollution Reduction

SUBTOTAL: 19 of 26 possible

Available Goal **WATER EFFICIENCY**

- Y R Water Use Reduction 20%
- 2 2 Water Efficient Landscaping, Reduce potable water use by 50%
- 2 2 Water Efficient Landscaping, No Potable Use or No Irrigation
- 2 2 Innovative Wastewater Technologies
- 2 2 Water Use Reduction, 30% Reduction
- X 1 Water Use Reduction, 35% Reduction
- X 1 Water Use Reduction 40% Reduction

SUBTOTAL: 8 of 10 possible

Available Goal **ENERGY & ATMOSPHERE**

- Y R Fundamental Commissioning of the Building Energy Systems
- Y R Minimum Energy Performance
- Y R Fundamental Refrigerant Management
- 10 19 Optimize Energy Performance: by 30%
- X 7 On-Site Renewable Energy, 1%, 3%, 5%, 7%, 9%, 11%, 13%
- 2 2 Enhanced Commissioning
- 2 2 Enhanced Refrigerant Management
- X 3 Measurement & Verification
- 2 2 Green Power

SUBTOTAL: 16 of 35 possible

Available Goal **MATERIALS & RESOURCES**

- Y R Storage & Collection of Recyclables
- X 3 Building Reuse, Maintain Existing Walls, Floors and Roof, 55%, 75%, 95%
- X 1 Building Reuse – Maintain Interior Nonstructural Elements
- 1 1 Construction Waste Management, Divert 50% from Disposal
- 1 1 Construction Waste Management, Divert 75% from Disposal
- X 1 Materials Reuse, 5%
- X 1 Materials Reuse, 10%
- 1 1 Recycled Content, 10%, (post-consumer + ½ post-industrial)
- 1 1 Recycled Content, 20% (post-consumer + ½ post-industrial)
- 1 1 Regional Materials, 10% Extracted, Processed & Manufactured Regionally
- 1 1 Regional Materials, 20% Extracted, Processed & Manufactured Regionally
- X 1 Rapidly Renewable Materials
- 1 1 Certified Wood

SUBTOTAL: 7 of 14 possible

Available Goal **INDOOR ENVIRONMENTAL QUALITY**

- Y R Minimum IAQ Performance
- Y R Environmental Tobacco Smoke (ETS) Control
- 1 1 Outdoor Air Delivery Monitoring
- X 1 Increased Ventilation
- 1 1 Construction IAQ Management Plan, During Construction
- 1 1 Construction IAQ Management Plan, Before Occupancy
- Low-Emitting Materials:
 - 1 1 Adhesives & Sealants
 - 1 1 Paints & Coatings
 - 1 1 Flooring Systems
 - 1 1 Composite Wood & Agrifiber Products
- X 1 Indoor Chemical & Pollutant Source Control
- 1 1 Controllability of Systems, Lighting
- X 1 Controllability of Systems, Thermal Comfort
- 1 1 Thermal Comfort, Design
- X 1 Thermal Comfort, Verification
- X 1 Daylight & Views, Daylight 75% of Regularly Occupied Spaces
- X 1 Daylight & Views, Views for 90% of Regularly Occupied Spaces

SUBTOTAL: 9 of 15 possible

Available Goal **INNOVATION & DESIGN PROCESS**

- 1 1 Innovation in Design: 100% Green Power
- 1 1 Innovation in Design: Green Cleaning or IPM
- 1 1 Innovation in Design: Exemplary Regional Materials
- 1 1 Innovation in Design: Exemplary Heat Island Reduction non-roof.
- 1 1 Innovation in Design: Exemplary Certified Wood
- 1 1 LEED™ Accredited Professional

REGIONAL PRIORITY

- 1 1 Regional Priority: Public Transit Access
- 1 1 Regional Priority: Heat Island reduction - roof
- 1 1 Regional Priority: Maximize open space
- X 1 Regional Priority: Stormwater Quality design

SUBTOTAL: 9 of 10 possible

Certified: 40-49 points, Silver: 50-59 points, Gold: 60-79 points, Platinum: 80+ points



Johnson & Lee, Ltd.
 828 South Wabash Avenue, Suite 210
 Chicago, Illinois 60605
 P: 312.663.0225 x14
 F: 312.663.4491

Project Phase: Construction
Target Rating: LEED 2009 Silver
Target Credits: 68
Date of Registration: 4/29/10
Date of Issue: 9/30/10



Available Goal
SUSTAINABLE SITES

- Y R Construction Activity Pollution Prevention
- 1 1 Site Selection
- 1 1 Development Density & Community Connectivity
- X 1 Brownfield Redevelopment
- 1 1 Alternative Transportation, Public Transportation Access
- 1 1 Alternative Transportation, Bicycle Storage & Changing Rooms
- 1 1 Alternative Transportation, Low-Emitting & Fuel-Efficient Vehicles
- 1 1 Alternative Transportation, Parking Capacity
- X 1 Site Disturbance, Protect or Restore Habitat
- 1 1 Site Disturbance, Maximize Open Space
- 1 1 Stormwater Design, Quantity Control
- 1 1 Stormwater Design, Quality Control
- 1 1 Heat Island Effect, Non-Roof
- 1 1 Heat Island Effect, Roof
- X 1 Light Pollution Reduction

SUBTOTAL: 11 of 14 possible

Available Goal
WATER EFFICIENCY

- 1 1 Water Efficient Landscaping, Reduce potable water use by 50%
- 1 1 Water Efficient Landscaping, No Potable Use or No Irrigation
- 1 1 Innovative Wastewater Technologies
- 1 1 Water Use Reduction, 20% Reduction
- 1 1 Water Use Reduction 30% Reduction

SUBTOTAL: 5 of 5 possible

Available Goal
ENERGY & ATMOSPHERE

- Y R Fundamental Commissioning of the Building Energy Systems
- Y R Minimum Energy Performance
- Y R Fundamental Refrigerant Management
- 10 10 Optimize Energy Performance
- X 3 On-Site Renewable Energy, 2.5% , 7.5%, or 12.5%
- 1 1 Enhanced Commissioning
- 1 1 Enhanced Refrigerant Management
- X 1 Measurement & Verification
- 1 1 Green Power

SUBTOTAL: 13 of 17 possible

Available Goal
MATERIALS & RESOURCES

- Y R Storage & Collection of Recyclables
- X 1 Building Reuse, Maintain 75% of Existing Walls, Floors & Roof
- X 1 Building Reuse, Maintain 100% of Existing Walls, Floors & Roof
- X 1 Building Reuse, 50% of Interior Non-Structural Elements
- 1 1 Construction Waste Management, Divert 50% from Disposal
- 1 1 Construction Waste Management, Divert 75% from Disposal
- X 1 Materials Reuse, 5%
- X 1 Materials Reuse, 10%
- 1 1 Recycled Content, 10% , (post-consumer + ½ post-industrial)
- 1 1 Recycled Content, 20% (post-consumer + ½ post-industrial)
- 1 1 Regional Materials, 10% Extracted, Processed & Manufactured Regionally
- 1 1 Regional Materials, 20% Extracted, Processed & Manufactured Regionally
- X 1 Rapidly Renewable Materials
- 1 1 Certified Wood

SUBTOTAL: 7 of 13 possible

Available Goal
INDOOR ENVIRONMENTAL QUALITY

- Y R Minimum IAQ Performance
- Y R Environmental Tobacco Smoke (ETS) Control
- X 1 Outdoor Air Delivery Monitoring
- X 1 Increased Ventilation
- 1 1 Construction IAQ Management Plan, During Construction
- 1 1 Construction IAQ Management Plan, Before Occupancy
- 1 1 Low-Emitting Materials; Adhesives & Sealants
- 1 1 Low-Emitting Materials; Paints & Coatings
- 1 1 Low-Emitting Materials; Carpet Sys
- 1 1 Low-Emitting Materials, Composite Wood & Agrifiber Products
- X 1 Indoor Chemical & Pollutant Source Control
- 1 1 Controllability of Systems, Lighting
- X 1 Controllability of Systems, Thermal Comfort
- X 1 Thermal Comfort, Design
- X 1 Thermal Comfort, Verification
- 1 1 Daylight & Views, Daylight 75% of Spaces
- X 1 Daylight & Views, Views for 90% of Spaces

SUBTOTAL: 8 of 15 possible

Available Goal
INNOVATION & DESIGN PROCESS

- 1 1 Innovation in Design: Exemplary open space
- 1 1 Innovation in Design: Exemplary sustainably harvested wood
- 1 1 Innovation in Design: Exemplary daylight to spaces
- X 1 Innovation in Design: Reuse CPD office and sports equipment
- 1 1 LEED™ Accredited Professional

SUBTOTAL: 4 of 5 possible

Certified: 26-32 points, Silver: 33-38 points, Gold: 39-51 points, Platinum: 52-69 points



Booth Hansen
 333 S. Des Plaines St.
 Chicago, IL 60661
 P: 312-869-5000
 F: 312-869-5099

Project Phase: Construction
Target Rating: LEED NC 2.2 Gold
Target Credits: 49
Date of Registration: 9/10/07
Date of Issue: 9/30/10



Available Goal SUSTAINABLE SITES	Available Goal WATER EFFICIENCY	Available Goal ENERGY & ATMOSPHERE	Available Goal MATERIALS & RESOURCES	Available Goal INDOOR ENVIRONMENTAL QUALITY	Available Goal INNOVATION & DESIGN PROCESS
Y R Construction Activity Pollution Prevention 1 1 Site Selection X 5 Development Density & Community Connectivity X 1 Brownfield Redevelopment 6 6 Alternative Transportation, Public Transportation Access 1 1 Alternative Transportation, Bicycle Storage & Changing Rooms 3 3 Alternative Transportation, Low-Emitting & Fuel-Efficient Vehicles 2 2 Alternative Transportation, Parking Capacity 1 1 Site Disturbance, Protect or Restore Habitat 1 1 Site Disturbance, Maximize Open Space 1 1 Stormwater Design, Quantity Control 1 1 Stormwater Design, Quality Control 1 1 Heat Island Effect, Non-Roof X 1 Heat Island Effect, Roof 1 1 Light Pollution Reduction SUBTOTAL: 19 of 26 possible	Y R Water Use Reduction 20% 2 2 Water Efficient Landscaping, Reduce potable water use by 50% 2 2 Water Efficient Landscaping, No Potable Use or No Irrigation 2 2 Innovative Wastewater Technologies 2 2 Water Use Reduction, 30% Reduction 1 1 Water Use Reduction, 35% Reduction 1 1 Water Use Reduction 40% Reduction SUBTOTAL: 10 of 10 possible	Y R Fundamental Commissioning of the Building Energy Systems Y R Minimum Energy Performance Y R Fundamental Refrigerant Management 2 19 Optimize Energy Performance: by 30% X 7 On-Site Renewable Energy, 1%, 3%, 5%, 7%, 9%, 11%, 13% X 2 Enhanced Commissioning 2 2 Enhanced Refrigerant Management 3 3 Measurement & Verification 2 2 Green Power SUBTOTAL: 9 of 35 possible	Y R Storage & Collection of Recyclables X 3 Building Reuse, Maintain Existing Walls, Floors and Roof, 55%, 75%, 95% X 1 Building Reuse – Maintain Interior Nonstructural Elements 1 1 Construction Waste Management, Divert 50% from Disposal 1 1 Construction Waste Management, Divert 75% from Disposal X 1 Materials Reuse, 5% X 1 Materials Reuse, 10% 1 1 Recycled Content, 10%, (post-consumer + ½ post-industrial) X 1 Recycled Content, 20% (post-consumer + ½ post-industrial) 1 1 Regional Materials, 10% Extracted, Processed & Manufactured Regionally 1 1 Regional Materials, 20% Extracted, Processed & Manufactured Regionally X 1 Rapidly Renewable Materials 1 1 Certified Wood SUBTOTAL: 6 of 14 possible	Y R Minimum IAQ Performance Y R Environmental Tobacco Smoke (ETS) Control X 1 Outdoor Air Delivery Monitoring X 1 Increased Ventilation 1 1 Construction IAQ Management Plan, During Construction X 1 Construction IAQ Management Plan, Before Occupancy Low-Emitting Materials: 1 1 Adhesives & Sealants 1 1 Paints & Coatings 1 1 Flooring Systems X 1 Composite Wood & Agrifiber Products X 1 Indoor Chemical & Pollutant Source Control 1 1 Controllability of Systems, Lighting X 1 Controllability of Systems, Thermal Comfort X 1 Thermal Comfort, Design X 1 Thermal Comfort, Verification 1 1 Daylight & Views, Daylight 75% of Regularly Occupied Spaces 1 1 Daylight & Views, Views for 90% of Regularly Occupied Spaces SUBTOTAL: 7 of 15 possible	1 1 Innovation in Design: Water Harvest / water reuse 1 1 Innovation in Design: Zero stormwater discharge 1 1 Innovation in Design: No utilities for thermal comfort / No natural gas; high efficiency electric only. 1 1 Innovation in Design: Exemplary heat island reduction non-roof 1 1 Innovation in Design: Bundle projects 1 1 LEED™ Accredited Professional REGIONAL PRIORITY 1 1 Regional Priority: Parking Capacity 1 1 Regional Priority: Stormwater quantity control 1 1 Regional Priority: Stormwater Quality design 1 1 Regional Priority: Water efficiency 30% SUBTOTAL: 9 of 10 possible



Muller + Muller Architects, Ltd.
 700 N. Sangamon
 Chicago, Illinois 60622
 P: 312.432.4180
 F: 312.432.4184

Certified: 40-49 points, Silver: 50-59 points, Gold: 60-69 points, Platinum: 80+ points

Project Phase: Occupied
Target Rating: LEED 2009 Silver
Target Credits: 59
Date of Registration: 8/20/09
Date of Issue: 9/30/10

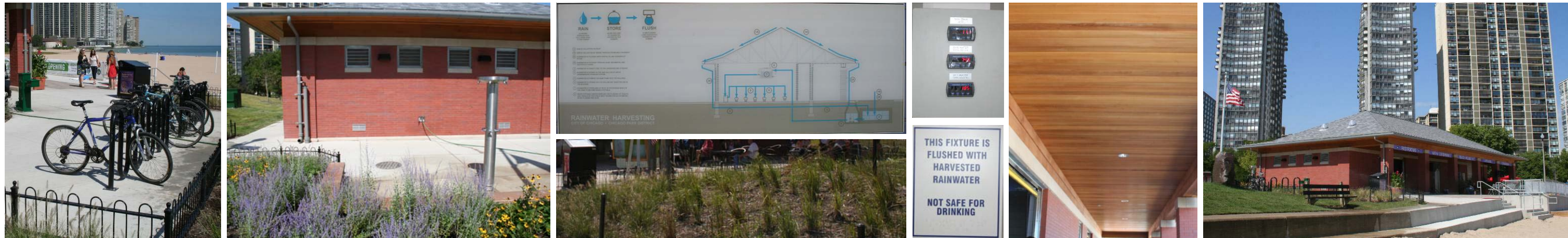

Available Goal SUSTAINABLE SITES	Available Goal WATER EFFICIENCY	Available Goal ENERGY & ATMOSPHERE	Available Goal MATERIALS & RESOURCES	Available Goal INDOOR ENVIRONMENTAL QUALITY	Available Goal INNOVATION & DESIGN PROCESS
Y R Construction Activity Pollution Prevention 1 1 Site Selection 5 5 Development Density & Community Connectivity X 1 Brownfield Redevelopment 6 6 Alternative Transportation, Public Transportation Access 1 1 Alternative Transportation, Bicycle Storage & Changing Rooms X 3 Alternative Transportation, Low-Emitting & Fuel-Efficient Vehicles 2 2 Alternative Transportation, Parking Capacity X 1 Site Disturbance, Protect or Restore Habitat 1 1 Site Disturbance, Maximize Open Space 1 1 Stormwater Design, Quantity Control 1 1 Stormwater Design, Quality Control 1 1 Heat Island Effect, Non-Roof X 1 Heat Island Effect, Roof 1 1 Light Pollution Reduction SUBTOTAL: 20 of 26 possible	Y R Water Use Reduction 20% 2 2 Water Efficient Landscaping, Reduce potable water use by 50% 2 2 Water Efficient Landscaping, No Potable Use or No Irrigation 2 2 Innovative Wastewater Technologies 2 2 Water Use Reduction, 30% Reduction 1 1 Water Use Reduction, 35% Reduction X 1 Water Use Reduction 40% Reduction SUBTOTAL: 9 of 10 possible	Y R Fundamental Commissioning of the Building Energy Systems Y R Minimum Energy Performance Y R Fundamental Refrigerant Management 2 19 Optimize Energy Performance: by 30% X 7 On-Site Renewable Energy, 1%, 3%, 5%, 7%, 9%, 11%, 13% X 2 Enhanced Commissioning 2 2 Enhanced Refrigerant Management 3 3 Measurement & Verification X 2 Green Power SUBTOTAL: 7 of 35 possible	Y R Storage & Collection of Recyclables X 3 Building Reuse, Maintain Existing Walls, Floors and Roof, 55%, 75%, 95% X 1 Building Reuse – Maintain Interior Nonstructural Elements 1 1 Construction Waste Management, Divert 50% from Disposal 1 1 Construction Waste Management, Divert 75% from Disposal X 1 Materials Reuse, 5% X 1 Materials Reuse, 10% 1 1 Recycled Content, 10%, (post-consumer + ½ post-industrial) X 1 Recycled Content, 20% (post-consumer + ½ post-industrial) 1 1 Regional Materials, 10% Extracted, Processed & Manufactured Regionally 1 1 Regional Materials, 20% Extracted, Processed & Manufactured Regionally X 1 Rapidly Renewable Materials 1 1 Certified Wood SUBTOTAL: 6 of 14 possible	Y R Minimum IAQ Performance Y R Environmental Tobacco Smoke (ETS) Control X 1 Outdoor Air Delivery Monitoring X 1 Increased Ventilation 1 1 Construction IAQ Management Plan, During Construction X 1 Construction IAQ Management Plan, Before Occupancy Low-Emitting Materials: 1 1 Adhesives & Sealants 1 1 Paints & Coatings 1 1 Flooring Systems X 1 Composite Wood & Agrifiber Products X 1 Indoor Chemical & Pollutant Source Control 1 1 Controllability of Systems, Lighting X 1 Controllability of Systems, Thermal Comfort X 1 Thermal Comfort, Design X 1 Thermal Comfort, Verification 1 1 Daylight & Views, Daylight 75% of Regularly Occupied Spaces 1 1 Daylight & Views, Views for 90% of Regularly Occupied Spaces SUBTOTAL: 7 of 15 possible	1 1 Innovation in Design: Water Harvest / water reuse 1 1 Innovation in Design: Zero stormwater discharge 1 1 Innovation in Design: No utilities for thermal comfort 1 1 Innovation in Design: No natural gas; high efficiency electric only. 1 1 Innovation in Design: Bundle projects 1 1 LEED™ Accredited Professional REGIONAL PRIORITY 1 1 Regional Priority: Public Transit Access 1 1 Regional Priority: Maximize open space 1 1 Regional Priority: Stormwater quantity control 1 1 Regional Priority: Stormwater Quality design SUBTOTAL: 10 of 10 possible

Certified: 40-49 points, Silver: 50-59 points, Gold: 60-79 points, Platinum: 80+ points



Muller + Muller Architects, Ltd.
 700 N. Sangamon
 Chicago, Illinois 60622
 P: 312.432.4180
 F: 312.432.4184

Project Phase: Occupied
Target Rating: LEED 2009 Silver
Target Credits: 59
Date of Registration: 8/20/09
Date of Issue: 9/30/10



Available Goal SUSTAINABLE SITES	Available Goal WATER EFFICIENCY	Available Goal ENERGY & ATMOSPHERE	Available Goal MATERIALS & RESOURCES	Available Goal INDOOR ENVIRONMENTAL QUALITY	Available Goal INNOVATION & DESIGN PROCESS
<ul style="list-style-type: none"> Y R Construction Activity Pollution Prevention 1 1 Site Selection 1 1 Development Density & Community Connectivity X 1 Brownfield Redevelopment 1 1 Alternative Transportation, Public Transportation Access 1 1 Alternative Transportation, Bicycle Storage & Changing Rooms 1 1 Alternative Transportation, Low-Emitting & Fuel-Efficient Vehicles 1 1 Alternative Transportation, Parking Capacity 1 1 Site Disturbance, Protect or Restore Habitat 1 1 Site Disturbance, Maximize Open Space 1 1 Stormwater Design, Quantity Control 1 1 Stormwater Design, Quality Control 1 1 Heat Island Effect, Non-Roof 1 1 Heat Island Effect, Roof X 1 Light Pollution Reduction <p>SUBTOTAL: 12 of 14 possible</p>	<ul style="list-style-type: none"> 1 1 Water Efficient Landscaping, Reduce potable water use by 50% 1 1 Water Efficient Landscaping, No Potable Use or No Irrigation X 1 Innovative Wastewater Technologies 1 1 Water Use Reduction, 20% Reduction X 1 Water Use Reduction 30% Reduction <p>SUBTOTAL: 3 of 5 possible</p>	<ul style="list-style-type: none"> Y R Fundamental Commissioning of the Building Energy Systems Y R Minimum Energy Performance Y R Fundamental Refrigerant Management 8 10 Optimize Energy Performance X 3 On-Site Renewable Energy, 2.5% , 7.5%, or 12.5% 1 1 Enhanced Commissioning 1 1 Enhanced Refrigerant Management 1 1 Measurement & Verification 1 1 Green Power <p>SUBTOTAL: 12 of 17 possible</p>	<ul style="list-style-type: none"> Y R Storage & Collection of Recyclables X 1 Building Reuse, Maintain 75% of Existing Walls, Floors & Roof X 1 Building Reuse, Maintain 100% of Existing Walls, Floors & Roof X 1 Building Reuse, 50% of Interior Non-Structural Elements 1 1 Construction Waste Management, Divert 50% from Disposal 1 1 Construction Waste Management, Divert 75% from Disposal X 1 Materials Reuse, 5% X 1 Materials Reuse, 10% 1 1 Recycled Content, 10% , (post-consumer + ½ post-industrial) X 1 Recycled Content, 20% (post-consumer + ½ post-industrial) 1 1 Regional Materials, 10% Extracted, Processed & Manufactured Regionally 1 1 Regional Materials, 20% Extracted, Processed & Manufactured Regionally X 1 Rapidly Renewable Materials 1 1 Certified Wood <p>SUBTOTAL: 6 of 13 possible</p>	<ul style="list-style-type: none"> Y R Minimum IAQ Performance Y R Environmental Tobacco Smoke (ETS) Control X 1 Outdoor Air Delivery Monitoring X 1 Increased Ventilation 1 1 Construction IAQ Management Plan, During Construction 1 1 Construction IAQ Management Plan, Before Occupancy 1 1 Low-Emitting Materials; Adhesives & Sealants 1 1 Low-Emitting Materials; Paints & Coatings 1 1 Low-Emitting Materials; Carpet Sys 1 1 Low-Emitting Materials, Composite Wood & Agrifiber Products 1 1 Indoor Chemical & Pollutant Source Control X 1 Controllability of Systems, Lighting X 1 Controllability of Systems, Thermal Comfort X 1 Thermal Comfort, Design X 1 Thermal Comfort, Verification 1 1 Daylight & Views, Daylight 75% of Spaces X 1 Daylight & Views, Views for 90% of Spaces <p>SUBTOTAL: 8 of 15 possible</p>	<ul style="list-style-type: none"> 1 1 Innovation in Design: Exemplary daylighting X 1 Innovation in Design: Exemplary Green Power X 1 Innovation in Design: Exemplary Regional Materials 1 1 Innovation in Design: Exemplary sustainably harvested wood 1 1 LEED™ Accredited Professional <p>SUBTOTAL: 3 of 5 possible</p>

Certified: 26-32 points, Silver: 33-38 points, Gold: 39-51 points, Platinum: 52-69 points



Booth Hansen
333 S. Des Plaines St.
Chicago, IL 60661
P: 312-869-5000
F: 312-869-5099

Project Phase: Occupied
Target Rating: LEED NC 2.2 **Gold**
Target Credits: **44**
Date of Registration: 9/10/07
Date of Issue: 9/30/10

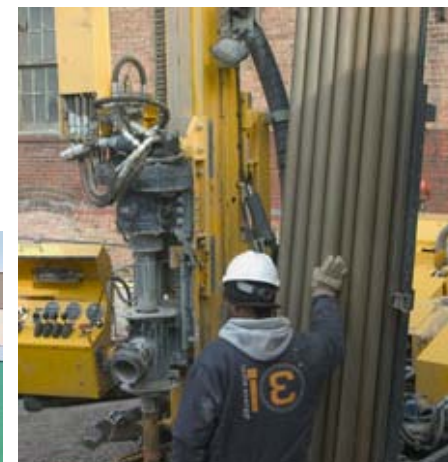
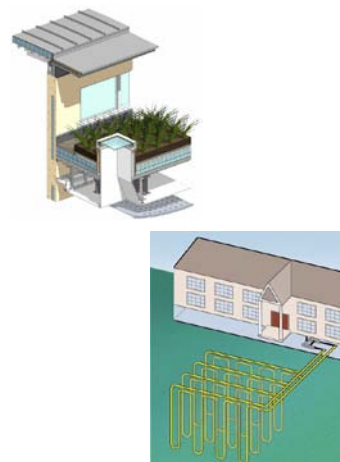

Available Goal **SUSTAINABLE SITES**

- Y R Construction Activity Pollution Prevention
 - 1 1 Site Selection
 - 1 1 Development Density & Community Connectivity
 - 1 1 Brownfield Redevelopment
 - 1 1 Alternative Transportation, Public Transportation Access
 - 1 1 Alternative Transportation, Bicycle Storage & Changing Rooms
 - 1 1 Alternative Transportation, Low-Emitting & Fuel-Efficient Vehicles
 - 1 1 Alternative Transportation, Parking Capacity
 - 1 1 Site Disturbance, Protect or Restore Habitat
 - 1 1 Site Disturbance, Maximize Open Space
 - X 1 Stormwater Design, Quantity Control
 - 1 1 Stormwater Design, Quality Control
 - 1 1 Heat Island Effect, Non-Roof
 - 1 1 Heat Island Effect, Roof
 - X 1 Light Pollution Reduction
- SUBTOTAL: 12 of 14 possible**

Available Goal **WATER EFFICIENCY**

- 1 1 Water Efficient Landscaping, Reduce potable water use by 50%
 - 1 1 Water Efficient Landscaping, No Potable Use or No Irrigation
 - X 1 Innovative Wastewater Technologies
 - 1 1 Water Use Reduction, 20% Reduction
 - X 1 Water Use Reduction 30% Reduction
- SUBTOTAL: 3 of 5 possible**

Available Goal **ENERGY & ATMOSPHERE**

- Y R Fundamental Commissioning of the Building Energy Systems
 - Y R Minimum Energy Performance
 - Y R Fundamental Refrigerant Management
 - 8 10 Optimize Energy Performance
 - X 3 On-Site Renewable Energy, 2.5% , 7.5%, or 12.5%
 - 1 1 Enhanced Commissioning
 - 1 1 Enhanced Refrigerant Management
 - X 1 Measurement & Verification
 - 1 1 Green Power
- SUBTOTAL: 11 of 17 possible**

Available Goal **MATERIALS & RESOURCES**

- Y R Storage & Collection of Recyclables
 - X 1 Building Reuse, Maintain 75% of Existing Walls, Floors & Roof
 - X 1 Building Reuse, Maintain 100% of Existing Walls, Floors & Roof
 - X 1 Building Reuse, 50% of Interior Non-Structural Elements
 - 1 1 Construction Waste Management, Divert 50% from Disposal
 - 1 1 Construction Waste Management, Divert 75% from Disposal
 - X 1 Materials Reuse, 5%
 - X 1 Materials Reuse, 10%
 - 1 1 Recycled Content, 10% , (post-consumer + ½ post-industrial)
 - 1 1 Recycled Content, 20% (post-consumer + ½ post-industrial)
 - 1 1 Regional Materials, 10% Extracted, Processed & Manufactured Regionally
 - 1 1 Regional Materials, 20% Extracted, Processed & Manufactured Regionally
 - X 1 Rapidly Renewable Materials
 - 1 1 Certified Wood
- SUBTOTAL: 7 of 13 possible**

Available Goal **INDOOR ENVIRONMENTAL QUALITY**

- Y R Minimum IAQ Performance
 - Y R Environmental Tobacco Smoke (ETS) Control
 - X 1 Outdoor Air Delivery Monitoring
 - X 1 Increased Ventilation
 - 1 1 Construction IAQ Management Plan, During Construction
 - 1 1 Construction IAQ Management Plan, Before Occupancy
 - 1 1 Low-Emitting Materials; Adhesives & Sealants
 - 1 1 Low-Emitting Materials; Paints & Coatings
 - 1 1 Low-Emitting Materials; Carpet Sys
 - 1 1 Low-Emitting Materials, Composite Wood & Agrifiber Products
 - 1 1 Indoor Chemical & Pollutant Source Control
 - X 1 Controllability of Systems, Lighting
 - X 1 Controllability of Systems, Thermal Comfort
 - X 1 Thermal Comfort, Design
 - X 1 Thermal Comfort, Verification
 - 1 1 Daylight & Views, Daylight 75% of Spaces
 - X 1 Daylight & Views, Views for 90% of Spaces
- SUBTOTAL: 8 of 15 possible**

Available Goal **INNOVATION & DESIGN PROCESS**

- 1 1 Innovation in Design: Exemplary daylighting
 - 1 1 Innovation in Design: Exemplary sustainably harvested wood
 - X 1 Innovation in Design: Exemplary Green power
 - X 1 Innovation in Design:
 - 1 1 LEED™ Accredited Professional
- SUBTOTAL: 3 of 5 possible**

Certified: 26-32 points, Silver: 33-38 points, Gold: 39-51 points, Platinum: 52-69 points



Booth Hansen
333 S. Des Plaines St.
Chicago, IL 60661
p: 312-869-5000
f: 312-869-5099

Project Phase: Occupied
Target Rating: LEED NC 2.2 **Gold**
Target Credits: **44**
Date of Registration: 9/10/07
Date of Issue: 9/30/10



Available Goal SUSTAINABLE SITES	Available Goal WATER EFFICIENCY	Available Goal ENERGY & ATMOSPHERE	Available Goal MATERIALS & RESOURCES	Available Goal INDOOR ENVIRONMENTAL QUALITY	Available Goal INNOVATION & DESIGN PROCESS
Y R Erosion & Sedimentation Control 1 1 Site Selection 1 1 Development Density 1 1 Brownfield Redevelopment 1 1 Alternative Transportation, Public Transportation Access 1 1 Alternative Transportation, Bicycle Storage & Changing Rooms 1 1 Alternative Transportation, Alternative Fuel Vehicles X 1 Alternative Transportation, Parking Capacity / Carpooling X 1 Reduce Site Disturbance, Protect or Restore Open Space X 1 Reduce Site Disturbance, Development Footprint 1 1 Stormwater Management, Rate and Quantity 1 1 Stormwater Management, Treatment 1 1 Landscape & Exterior Design to Reduce Heat Islands, Non-Roof 1 1 Landscape & Exterior Design to Reduce Heat Islands, Roof X 1 Light Pollution Reduction SUBTOTAL: 10 of 14 possible	1 1 Water Efficient Landscaping, Reduce potable water use by 50% X 1 Water Efficient Landscaping, No Potable Use or No Irrigation 1 1 Innovative Wastewater Technologies 1 1 Water Use Reduction, 20% Reduction 1 1 Water Use Reduction 30% Reduction SUBTOTAL: 4 of 5 possible	Y R Fundamental Building Systems Commissioning Y R Minimum Energy Performance Y R CFC Reduction in HVAC&R Equipment 5 10 Optimize Energy Performance X 1 Renewable Energy, 5% X 1 Renewable Energy, 10% X 1 Renewable Energy, 20% 1 1 Additional Commissioning 1 1 Ozone Depletion 1 1 Measurement & Verification 1 1 Green Power SUBTOTAL: 9 of 17 possible	Y R Storage & Collection of Recyclables X 1 Building Reuse, Maintain 75% of Existing Shell X 1 Building Reuse, Maintain 100% of Existing Shell X 1 Building Reuse, Maintain 100% of existing shell & 50% non-shell 1 1 Construction Waste Management, Divert 50% from Disposal 1 1 Construction Waste Management, Divert 75% from Disposal X 1 Resource Reuse, 5% X 1 Resource Reuse, 10% 1 1 Recycled Content, 5% , (post-consumer + ½ post-industrial) 1 1 Recycled Content, 10% (post-consumer + ½ post-industrial) 1 1 Local/Regional Materials, 20% Manufactured Locally 1 1 Local/Regional Materials, of 20% Manufactured Locally, 50% Harvested Locally X 1 Rapidly Renewable Materials 1 1 Certified Wood SUBTOTAL: 7 of 13 possible	Y R Minimum IAQ Performance Y R Environmental Tobacco Smoke (ETS) Control 1 1 Outdoor Air Delivery Monitoring 1 1 Increased Ventilation 1 1 Construction IAQ Management Plan, During Construction 1 1 Construction IAQ Management Plan, Before Occupancy 1 1 Low-Emitting Materials; Adhesives & Sealants 1 1 Low-Emitting Materials; Paints & Coatings 1 1 Low-Emitting Materials; Carpet 1 1 Low-Emitting Materials, Composite Wood & Agrifiber Products 1 1 Indoor Chemical & Pollutant Source Control X 1 Controllability of Systems, Lighting X 1 Controllability of Systems, Thermal Comfort 1 1 Thermal Comfort, Design X 1 Thermal Comfort, Verification X 1 Daylight & Views, Daylight 75% of Spaces X 1 Daylight & Views, Views for 90% of Spaces SUBTOTAL: 10 of 15 possible	1 1 Innovation in Design: Green Housekeeping 1 1 Innovation in Design: Exemplary Water Efficiency 1 1 Innovation in Design: Exemplary Performance Divert from Landfill 1 1 Innovation in Design: Exemplary Regional Materials 1 1 LEED™ Accredited Professional SUBTOTAL: 5 of 5 possible

Certified: 26-32 points, Silver: 33-38 points, Gold: 39-51 points, Platinum: 52-69 points



VOA Associates, Inc.
 224 S. Michigan Ave., Suite 400
 Chicago, IL 60604
 p: 312-554-1400
 f: 312-554-1412

Project Phase: Construction
Target Rating: LEED NC 2.2 Gold
Target Credits: 45
Date of Registration: 10/4/04
Date of Issue: 9/30/10

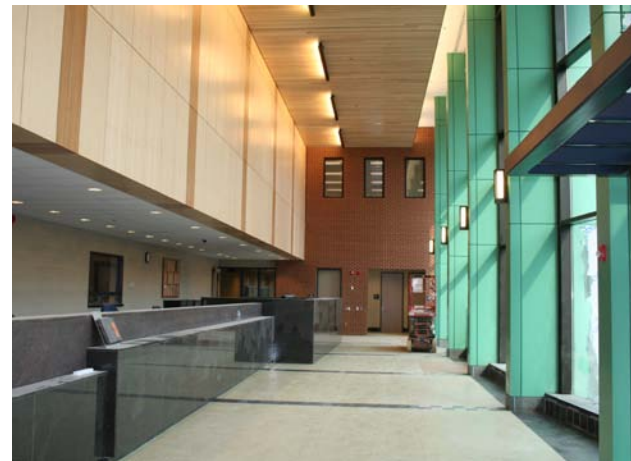

Available Goal SUSTAINABLE SITES	Available Goal WATER EFFICIENCY	Available Goal ENERGY & ATMOSPHERE	Available Goal MATERIALS & RESOURCES	Available Goal INDOOR ENVIRONMENTAL QUALITY	Available Goal INNOVATION & DESIGN PROCESS
Y R Construction Activity Pollution Prevention 1 1 Site Selection 1 1 Development Density & Community Connectivity X 1 Brownfield Redevelopment 1 1 Alternative Transportation, Public Transportation Access 1 1 Alternative Transportation, Bicycle Storage & Changing Rooms 1 1 Alternative Transportation, Low-Emitting & Fuel-Efficient Vehicles X 1 Alternative Transportation, Parking Capacity X 1 Site Disturbance, Protect or Restore Habitat 1 1 Site Disturbance, Maximize Open Space 1 1 Stormwater Design, Quantity Control 1 1 Stormwater Design, Quality Control 1 1 Heat Island Effect, Non-Roof 1 1 Heat Island Effect, Roof X 1 Light Pollution Reduction SUBTOTAL: 10 of 14 possible	1 1 Water Efficient Landscaping, Reduce potable water use by 50% X 1 Water Efficient Landscaping, No Potable Use or No Irrigation X 1 Innovative Wastewater Technologies 1 1 Water Use Reduction, 20% Reduction 1 1 Water Use Reduction 30% Reduction SUBTOTAL: 3 of 5 possible	Y R Fundamental Commissioning of the Building Energy Systems Y R Minimum Energy Performance Y R Fundamental Refrigerant Management 3 10 Optimize Energy Performance X 3 On-Site Renewable Energy, 2.5% , 7.5%, or 12.5% 1 1 Enhanced Commissioning 1 1 Enhanced Refrigerant Management 1 1 Measurement & Verification 1 1 Green Power SUBTOTAL: 7 of 17 possible	Y R Storage & Collection of Recyclables X 1 Building Reuse, Maintain 75% of Existing Walls, Floors & Roof X 1 Building Reuse, Maintain 100% of Existing Walls, Floors & Roof X 1 Building Reuse, 50% of Interior Non-Structural Elements 1 1 Construction Waste Management, Divert 50% from Disposal 1 1 Construction Waste Management, Divert 75% from Disposal X 1 Materials Reuse, 5% X 1 Materials Reuse, 10% 1 1 Recycled Content, 10% , (post-consumer + ½ post-industrial) 1 1 Recycled Content, 20% (post-consumer + ½ post-industrial) 1 1 Regional Materials, 10% Extracted, Processed & Manufactured Regionally 1 1 Regional Materials, 20% Extracted, Processed & Manufactured Regionally X 1 Rapidly Renewable Materials 1 1 Certified Wood SUBTOTAL: 7 of 13 possible	Y R Minimum IAQ Performance Y R Environmental Tobacco Smoke (ETS) Control 1 1 Outdoor Air Delivery Monitoring 1 1 Increased Ventilation 1 1 Construction IAQ Management Plan, During Construction 1 1 Construction IAQ Management Plan, Before Occupancy 1 1 Low-Emitting Materials; Adhesives & Sealants 1 1 Low-Emitting Materials; Paints & Coatings 1 1 Low-Emitting Materials; Carpet Sys 1 1 Low-Emitting Materials, Composite Wood & Agrifiber Products X 1 Indoor Chemical & Pollutant Source Control X 1 Controllability of Systems, Lighting X 1 Controllability of Systems, Thermal Comfort 1 1 Thermal Comfort, Design 1 1 Thermal Comfort, Verification X 1 Daylight & Views, Daylight 75% of Spaces X 1 Daylight & Views, Views for 90% of Spaces SUBTOTAL: 10 of 15 possible	1 1 Innovation in Design: Integrated Pest Management 1 1 Innovation in Design: Exemplary Public Transportation Access 1 1 Innovation in Design: Exemplary non-roof heat island reduction 1 1 Innovation in Design: Exemplary Water Efficiency 41.8% 1 1 LEED™ Accredited Professional SUBTOTAL: 5 of 5 possible

Certified: 26-32 points, Silver: 33-38 points, Gold: 39-51 points, Platinum: 52-69 points



Wight & Company
 211 N. Clinton St., Suite 300N
 Chicago, IL 60661
 p: 312-261-5700
 f: 312-261-5701

Project Phase: Construction
Target Rating: LEED NC 2.2 Gold
Target Credits: 42
Date of Registration: 7/28/07
Date of Issue: 9/30/10

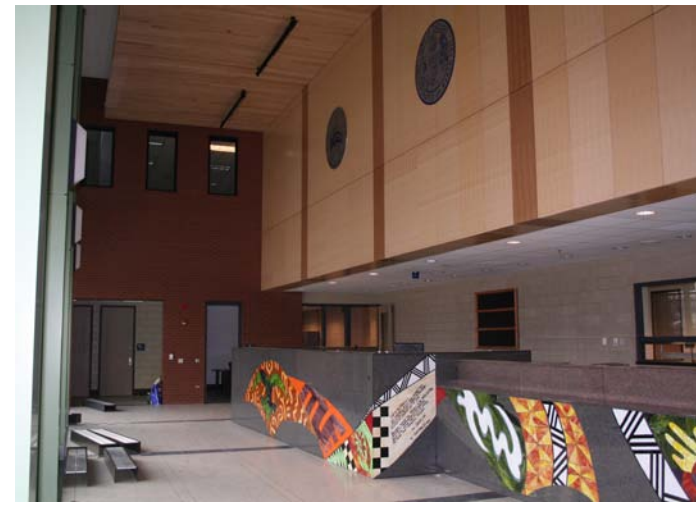

Available
Goal **SUSTAINABLE SITES**

- Y R Erosion & Sedimentation Control
- 1 1 Site Selection
- 1 1 Development Density
- 1 1 Brownfield Redevelopment
- 1 1 Alternative Transportation, Public Transportation Access
- 1 1 Alternative Transportation, Bicycle Storage & Changing Rooms
- 1 1 Alternative Transportation, Alternative Fuel Vehicles
- X 1 Alternative Transportation, Parking Capacity / Carpooling
- X 1 Reduce Site Disturbance, Protect or Restore Open Space
- X 1 Reduce Site Disturbance, Development Footprint
- 1 1 Stormwater Management, Rate and Quantity
- X 1 Stormwater Management, Treatment
- 1 1 Landscape & Exterior Design to Reduce Heat Islands, Non-Roof
- 1 1 Landscape & Exterior Design to Reduce Heat Islands, Roof
- X 1 Light Pollution Reduction

SUBTOTAL: 9 of 14 possible

Available
Goal **WATER EFFICIENCY**

- 1 1 Water Efficient Landscaping, Reduce potable water use by 50%
- X 1 Water Efficient Landscaping, No Potable Use or No Irrigation
- X 1 Innovative Wastewater Technologies
- 1 1 Water Use Reduction, 20% Reduction
- 1 1 Water Use Reduction 30% Reduction

SUBTOTAL: 3 of 5 possible

Available
Goal **ENERGY & ATMOSPHERE**

- Y R Fundamental Building Systems Commissioning
- Y R Minimum Energy Performance
- Y R CFC Reduction in HVAC&R Equipment
- 5 10 Optimize Energy Performance
- X 1 Renewable Energy, 5%
- X 1 Renewable Energy, 10%
- X 1 Renewable Energy, 20%
- 1 1 Additional Commissioning
- 1 1 Ozone Depletion
- 1 1 Measurement & Verification
- 1 1 Green Power

SUBTOTAL: 9 of 17 possible

Available
Goal **MATERIALS & RESOURCES**

- Y R Storage & Collection of Recyclables
- X 1 Building Reuse, Maintain 75% of Existing Shell
- X 1 Building Reuse, Maintain 100% of Existing Shell
- X 1 Building Reuse, Maintain 100% of existing shell & 50% non-shell
- 1 1 Construction Waste Management, Divert 50% from Disposal
- 1 1 Construction Waste Management, Divert 75% from Disposal
- X 1 Resource Reuse, 5%
- X 1 Resource Reuse, 10%
- 1 1 Recycled Content, 5% , (post-consumer + ½ post-industrial)
- 1 1 Recycled Content, 10% (post-consumer + ½ post-industrial)
- 1 1 Local/Regional Materials, 20% Manufactured Locally
- 1 1 Local/Regional Materials, of 20% Manufactured Locally, 50% Harvested Locally
- X 1 Rapidly Renewable Materials
- 1 1 Certified Wood

SUBTOTAL: 7 of 13 possible

Available
Goal **INDOOR ENVIRONMENTAL QUALITY**

- Y R Minimum IAQ Performance
- Y R Environmental Tobacco Smoke (ETS) Control
- 1 1 Carbon Dioxide (CO2) Monitoring
- 1 1 Ventilation Effectiveness
- 1 1 Construction IAQ Management Plan, During Construction
- 1 1 Construction IAQ Management Plan, Before Occupancy
- 1 1 Low-Emitting Materials; Adhesives & Sealants
- 1 1 Low-Emitting Materials; Paints & Coatings
- 1 1 Low-Emitting Materials; Carpet
- 1 1 Low-Emitting Materials, Composite Wood & Agrifiber Products
- X 1 Indoor Chemical & Pollutant Source Control
- X 1 Controllability of Systems, Perimeter
- X 1 Controllability of Systems, Non-Perimeter
- 1 1 Thermal Comfort, ASHRAE 55-1992
- 1 1 Thermal Comfort, Permanent Monitoring System
- X 1 Daylight & Views, Daylight 75% of Spaces
- X 1 Daylight & Views, Views for 90% of Spaces

SUBTOTAL: 10 of 15 possible

Available
Goal **INNOVATION & DESIGN PROCESS**

- 1 1 Innovation in Design: Green Housekeeping
- 1 1 Innovation in Design: Exemplary recycled materials, 16.75%
- 1 1 Innovation in Design: Exemplary Regional Materials manufacture – over 40%
- 1 1 Innovation in Design: Green-Guard furniture
- 1 1 LEED™ Accredited Professional

SUBTOTAL: 5 of 5 possible

Certified: 26-32 points, Silver: 33-38 points, Gold: 39-51 points, Platinum: 52-69 points



VOA Associates, Inc.
 224 S. Michigan Ave., Suite 400
 Chicago, IL 60604
 p: 312-554-1400
 f: 312-554-1412

Project Phase: Occupied
Target Rating: LEED NC 2.1 **Gold**
Target Credits: **43**
Date of Registration: 2006
Date of Issue: 9/30/10

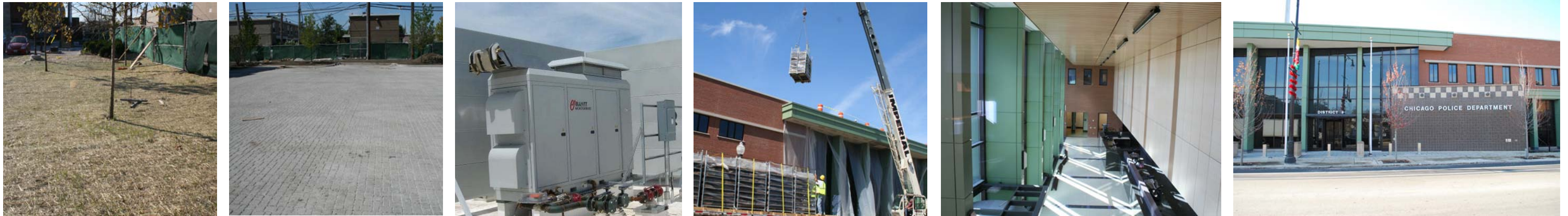

Available Goal
SUSTAINABLE SITES

- Y R Construction Activity Pollution Prevention
- 1 1 Site Selection
- 1 1 Development Density & Community Connectivity
- 1 1 Brownfield Redevelopment
- 1 1 Alternative Transportation, Public Transportation Access
- 1 1 Alternative Transportation, Bicycle Storage & Changing Rooms
- 1 1 Alternative Transportation, Low-Emitting & Fuel-Efficient Vehicles
- X 1 Alternative Transportation, Parking Capacity
- X 1 Site Disturbance, Protect or Restore Habitat
- 1 1 Site Disturbance, Maximize Open Space
- X 1 Stormwater Design, Quantity Control
- 1 1 Stormwater Design, Quality Control
- X 1 Heat Island Effect, Non-Roof
- 1 1 Heat Island Effect, Roof
- X 1 Light Pollution Reduction

SUBTOTAL: 9 of 14 possible

Available Goal
WATER EFFICIENCY

- 1 1 Water Efficient Landscaping, Reduce potable water use by 50%
- X 1 Water Efficient Landscaping, No Potable Use or No Irrigation
- X 1 Innovative Wastewater Technologies
- 1 1 Water Use Reduction, 20% Reduction
- 1 1 Water Use Reduction 30% Reduction

SUBTOTAL: 3 of 5 possible

Available Goal
ENERGY & ATMOSPHERE

- Y R Fundamental Commissioning of the Building Energy Systems
- Y R Minimum Energy Performance
- Y R Fundamental Refrigerant Management
- 5 10 Optimize Energy Performance
- X 3 On-Site Renewable Energy, 2.5% , 7.5%, or 12.5%
- 1 1 Enhanced Commissioning
- X 1 Enhanced Refrigerant Management
- X 1 Measurement & Verification
- 1 1 Green Power

SUBTOTAL: 7 of 17 possible

Available Goal
MATERIALS & RESOURCES

- Y R Storage & Collection of Recyclables
- X 1 Building Reuse, Maintain 75% of Existing Walls, Floors & Roof
- X 1 Building Reuse, Maintain 100% of Existing Walls, Floors & Roof
- X 1 Building Reuse, 50% of Interior Non-Structural Elements
- 1 1 Construction Waste Management, Divert 50% from Disposal
- 1 1 Construction Waste Management, Divert 75% from Disposal
- X 1 Materials Reuse, 5%
- X 1 Materials Reuse, 10%
- 1 1 Recycled Content, 10% , (post-consumer + ½ post-industrial)
- 1 1 Recycled Content, 20% (post-consumer + ½ post-industrial)
- 1 1 Regional Materials, 10% Extracted, Processed & Manufactured Regionally
- 1 1 Regional Materials, 20% Extracted, Processed & Manufactured Regionally
- X 1 Rapidly Renewable Materials
- 1 1 Certified Wood

SUBTOTAL: 7 of 13 possible

Available Goal
INDOOR ENVIRONMENTAL QUALITY

- Y R Minimum IAQ Performance
- Y R Environmental Tobacco Smoke (ETS) Control
- 1 1 Outdoor Air Delivery Monitoring
- 1 1 Increased Ventilation
- 1 1 Construction IAQ Management Plan, During Construction
- 1 1 Construction IAQ Management Plan, Before Occupancy
- 1 1 Low-Emitting Materials; Adhesives & Sealants
- 1 1 Low-Emitting Materials; Paints & Coatings
- 1 1 Low-Emitting Materials; Carpet Sys
- 1 1 Low-Emitting Materials, Composite Wood & Agrifiber Products
- 1 1 Indoor Chemical & Pollutant Source Control
- 1 1 Controllability of Systems, Lighting
- X 1 Controllability of Systems, Thermal Comfort
- 1 1 Thermal Comfort, Design
- 1 1 Thermal Comfort, Verification
- X 1 Daylight & Views, Daylight 75% of Spaces
- X 1 Daylight & Views, Views for 90% of Spaces

SUBTOTAL: 12 of 15 possible

Available Goal
INNOVATION & DESIGN PROCESS

- 1 1 Innovation in Design: Green cleaning
- 1 1 Innovation in Design: Integrated pest management
- 1 1 Innovation in Design: Diverted 97% construction waste from landfill
- X 1 Innovation in Design: Exemplary Non Roof Heat Island Reduction
- 1 1 LEED™ Accredited Professional

SUBTOTAL: 4 of 5 possible

Certified: 26-32 points, Silver: 33-38 points, Gold: 39-51 points, Platinum: 52-69 points



Wight & Company
 211 N. Clinton St., Suite 300N
 Chicago, IL 60661
 p: 312-261-5700
 f: 312-261-5701

Project Phase: Occupied
Target Rating: LEED NC 2.2 **Gold**
Target Credits: **42**
Date of Registration: 2/12/07
Date of Issue: 9/30/10



Available Goal
SUSTAINABLE SITES

- Y R Erosion & Sedimentation Control
 - 1 1 Site Selection
 - X 1 Development Density
 - X 1 Brownfield Redevelopment
 - 1 1 Alternative Transportation, Public Transportation Access
 - 1 1 Alternative Transportation, Bicycle Storage & Changing Rooms
 - 1 1 Alternative Transportation, Alternative Fuel Vehicles
 - X 1 Alternative Transportation, Parking Capacity / Carpooling
 - X 1 Reduce Site Disturbance, Protect or Restore Open Space
 - X 1 Reduce Site Disturbance, Development Footprint
 - X 1 Stormwater Management, Rate and Quantity
 - X 1 Stormwater Management, Treatment
 - 1 1 Landscape & Exterior Design to Reduce Heat Islands, Non-Roof
 - 1 1 Landscape & Exterior Design to Reduce Heat Islands, Roof
 - 1 1 Light Pollution Reduction
- SUBTOTAL: 7 of 14 possible**

Available Goal
WATER EFFICIENCY

- 1 1 Water Efficient Landscaping, Reduce potable water use by 50%
 - 1 1 Water Efficient Landscaping, No Potable Use or No Irrigation
 - X 1 Innovative Wastewater Technologies
 - 1 1 Water Use Reduction, 20% Reduction
 - X 1 Water Use Reduction 30% Reduction
- SUBTOTAL: 3 of 5 possible**

Available Goal
ENERGY & ATMOSPHERE

- Y R Fundamental Building Systems Commissioning
 - Y R Minimum Energy Performance
 - Y R CFC Reduction in HVAC&R Equipment
 - 3 10 Optimize Energy Performance
 - X 1 Renewable Energy, 5%
 - X 1 Renewable Energy, 10%
 - X 1 Renewable Energy, 20%
 - 1 1 Additional Commissioning
 - 1 1 Ozone Depletion
 - X 1 Measurement & Verification
 - 1 1 Green Power
- SUBTOTAL: 6 of 17 possible**

Available Goal
MATERIALS & RESOURCES

- Y R Storage & Collection of Recyclables
 - X 1 Building Reuse, Maintain 75% of Existing Shell
 - X 1 Building Reuse, Maintain 100% of Existing Shell
 - X 1 Building Reuse, Maintain 100% of existing shell & 50% non-shell
 - X 1 Construction Waste Management, Divert 50% from Disposal
 - X 1 Construction Waste Management, Divert 75% from Disposal
 - X 1 Resource Reuse, 5%
 - X 1 Resource Reuse, 10%
 - 1 1 Recycled Content, 5% , (post-consumer + ½ post-industrial)
 - 1 1 Recycled Content, 10% (post-consumer + ½ post-industrial)
 - 1 1 Local/Regional Materials, 20% Manufactured Locally
 - 1 1 Local/Regional Materials, of 20% Manufactured Locally, 50% Harvested Locally
 - X 1 Rapidly Renewable Materials
 - 1 1 Certified Wood
- SUBTOTAL: 5 of 13 possible**

Available Goal
INDOOR ENVIRONMENTAL QUALITY

- Y R Minimum IAQ Performance
 - Y R Environmental Tobacco Smoke (ETS) Control
 - X 1 Carbon Dioxide (CO2) Monitoring
 - X 1 Ventilation Effectiveness
 - 1 1 Construction IAQ Management Plan, During Construction
 - 1 1 Construction IAQ Management Plan, Before Occupancy
 - 1 1 Low-Emitting Materials; Adhesives & Sealants
 - 1 1 Low-Emitting Materials; Paints & Coatings
 - 1 1 Low-Emitting Materials; Carpet
 - 1 1 Low-Emitting Materials, Composite Wood & Agrifiber Products
 - X 1 Indoor Chemical & Pollutant Source Control
 - X 1 Controllability of Systems, Perimeter
 - X 1 Controllability of Systems, Non-Perimeter
 - 1 1 Thermal Comfort, ASHRAE 55-1992
 - 1 1 Thermal Comfort, Permanent Monitoring System
 - X 1 Daylight & Views, Daylight 75% of Spaces
 - X 1 Daylight & Views, Views for 90% of Spaces
- SUBTOTAL: 8 of 15 possible**

Available Goal
INNOVATION & DESIGN PROCESS

- 1 1 Innovation in Design: Green Housekeeping
 - 1 1 Innovation in Design: Integrated pest management
 - 1 1 Innovation in Design: Exemplary performance local / regional materials manufacture
 - 1 1 Innovation in Design: LEED™ Accredited Professional
- SUBTOTAL: 5 of 5 possible**

Certified: 26-32 points, Silver: 33-38 points, Gold: 39-51 points, Platinum: 52-69 points



OWP/P
111 West Washington, Suite 2100
Chicago, IL 60602-2714
p: 312-332-9600
f: 312-332-9601

Project Phase: Occupied
Target Rating: LEED NC 2.0 **Silver**
Target Credits: **34**
Date of Registration: 2004
Date of Issue: 9/30/10



Available Goal
SUSTAINABLE SITES

- Y R Construction Activity Pollution Prevention
- 1 1 Site Selection
- 5 5 Development Density & Community Connectivity
- X 1 Brownfield Redevelopment
- 6 6 Alternative Transportation, Public Transportation Access
- X 1 Alternative Transportation, Bicycle Storage & Changing Rooms
- 3 3 Alternative Transportation, Low-Emitting & Fuel-Efficient Vehicles
- X 2 Alternative Transportation, Parking Capacity
- 1 1 Site Disturbance, Protect or Restore Habitat
- 1 1 Site Disturbance, Maximize Open Space
- 1 1 Stormwater Design, Quantity Control
- 1 1 Stormwater Design, Quality Control
- 1 1 Heat Island Effect, Non-Roof
- 1 1 Heat Island Effect, Roof
- X 1 Light Pollution Reduction

SUBTOTAL: 21 of 26 possible

Available Goal
WATER EFFICIENCY

- Y R Water Use Reduction 20%
- 2 2 Water Efficient Landscaping, Reduce potable water use by 50%
- X 2 Water Efficient Landscaping, No Potable Use or No Irrigation
- X 2 Innovative Wastewater Technologies
- 2 2 Water Use Reduction, 30% Reduction
- 1 1 Water Use Reduction, 35% Reduction
- X 1 Water Use Reduction 40% Reduction

SUBTOTAL: 5 of 10 possible

Available Goal
ENERGY & ATMOSPHERE

- Y R Fundamental Commissioning of the Building Energy Systems
- Y R Minimum Energy Performance
- Y R Fundamental Refrigerant Management
- 15 19 Optimize Energy Performance: by 26%
- X 7 On-Site Renewable Energy, 1%, 3%, 5%, 7%, 9%, 11%, 13%
- 2 2 Enhanced Commissioning
- 2 2 Enhanced Refrigerant Management
- 3 3 Measurement & Verification
- 2 2 Green Power

SUBTOTAL: 24 of 35 possible

Available Goal
MATERIALS & RESOURCES

- Y R Storage & Collection of Recyclables
- X 3 Building Reuse, Maintain Existing Walls, Floors and Roof, 55%, 75%, 95%
- X 1 Building Reuse – Maintain Interior Nonstructural Elements
- 1 1 Construction Waste Management, Divert 50% from Disposal
- 1 1 Construction Waste Management, Divert 75% from Disposal
- X 1 Materials Reuse, 5%
- X 1 Materials Reuse, 10%
- 1 1 Recycled Content, 10%, (post-consumer + ½ post-industrial)
- 1 1 Recycled Content, 20% (post-consumer + ½ post-industrial)
- 1 1 Regional Materials, 10% Extracted, Processed & Manufactured Regionally
- 1 1 Regional Materials, 20% Extracted, Processed & Manufactured Regionally
- X 1 Rapidly Renewable Materials
- 1 1 Certified Wood

SUBTOTAL: 7 of 14 possible

Available Goal
INDOOR ENVIRONMENTAL QUALITY

- Y R Minimum IAQ Performance
- Y R Environmental Tobacco Smoke (ETS) Control
- 1 1 Outdoor Air Delivery Monitoring
- 1 1 Increased Ventilation
- 1 1 Construction IAQ Management Plan, During Construction
- 1 1 Construction IAQ Management Plan, Before Occupancy
- Low-Emitting Materials:
 - 1 1 Adhesives & Sealants
 - 1 1 Paints & Coatings
 - 1 1 Flooring Systems
 - 1 1 Composite Wood & Agrifiber Products
- 1 1 Indoor Chemical & Pollutant Source Control
- 1 1 Controllability of Systems, Lighting
- X 1 Controllability of Systems, Thermal Comfort
- 1 1 Thermal Comfort, Design
- X 1 Thermal Comfort, Verification
- X 1 Daylight & Views, Daylight 75% of Regularly Occupied Spaces
- 1 1 Daylight & Views, Views for 90% of Regularly Occupied Spaces

SUBTOTAL: 12 of 15 possible

Available Goal
INNOVATION & DESIGN PROCESS

- X 1 Innovation in Design: Education program
- 1 1 Innovation in Design: Green cleaning
- 1 1 Innovation in Design: Integrated Pest Management
- X 1 Innovation in Design: Low Mercury Lighting
- 1 1 Innovation in Design: Exemplary regional materials or Heat island reduction.
- 1 1 LEED™ Accredited Professional

REGIONAL PRIORITY

- 1 1 Regional Priority: Public Transportation Access
- 1 1 Regional Priority: Low-Emitting Vehicles
- 1 1 Regional Priority: Heat Island Effect, Roof
- 1 1 Regional Priority: Increased Ventilation

SUBTOTAL: 8 of 10 possible

Certified: 40-49 points, Silver: 50-59 points, Gold: 60-79 points, Platinum: 80+ points



Jackson Harlan, LLC
 651 W. Washington Blvd., Suite 206
 Chicago, IL 60661
 p: 312.627.1015
 f: 312.627.1060

Project Phase: Construction
Target Rating: LEED NC 2009 Silver
Target Credits: 77
Date of Registration: 4/9/09
Date of Issue: 9/30/10



Available Goal SUSTAINABLE SITES	Available Goal WATER EFFICIENCY	Available Goal ENERGY & ATMOSPHERE	Available Goal MATERIALS & RESOURCES	Available Goal INDOOR ENVIRONMENTAL QUALITY	Available Goal INNOVATION & DESIGN PROCESS
<ul style="list-style-type: none"> Y R Construction Activity Pollution Prevention 1 1 Site Selection 5 5 Development Density & Community Connectivity 1 1 Brownfield Redevelopment 6 6 Alternative Transportation, Public Transportation Access X 1 Alternative Transportation, Bicycle Storage & Changing Rooms 3 3 Alternative Transportation, Low-Emitting & Fuel-Efficient Vehicles X 2 Alternative Transportation, Parking Capacity 1 1 Site Disturbance, Protect or Restore Habitat 1 1 Site Disturbance, Maximize Open Space X 1 Stormwater Design, Quantity Control X 1 Stormwater Design, Quality Control 1 1 Heat Island Effect, Non-Roof 1 1 Heat Island Effect, Roof X 1 Light Pollution Reduction <p>SUBTOTAL: 20 of 26 possible</p>	<ul style="list-style-type: none"> Y R Water Use Reduction 20% 2 2 Water Efficient Landscaping, Reduce potable water use by 50% X 2 Water Efficient Landscaping, No Potable Use or No Irrigation X 2 Innovative Wastewater Technologies 2 2 Water Use Reduction, 30% Reduction 1 1 Water Use Reduction, 35% Reduction X 1 Water Use Reduction 40% Reduction <p>SUBTOTAL: 5 of 10 possible</p>	<ul style="list-style-type: none"> Y R Fundamental Commissioning of the Building Energy Systems Y R Minimum Energy Performance Y R Fundamental Refrigerant Management 15 19 Optimize Energy Performance: by 30% X 7 On-Site Renewable Energy, 1%, 3%, 5%, 7%, 9%, 11%, 13% 2 2 Enhanced Commissioning 2 2 Enhanced Refrigerant Management 3 3 Measurement & Verification 2 2 Green Power <p>SUBTOTAL: 24 of 35 possible</p>	<ul style="list-style-type: none"> Y R Storage & Collection of Recyclables X 3 Building Reuse, Maintain Existing Walls, Floors and Roof, 55%, 75%, 95% X 1 Building Reuse – Maintain Interior Nonstructural Elements 1 1 Construction Waste Management, Divert 50% from Disposal 1 1 Construction Waste Management, Divert 75% from Disposal X 1 Materials Reuse, 5% X 1 Materials Reuse, 10% 1 1 Recycled Content, 10%, (post-consumer + ½ post-industrial) 1 1 Recycled Content, 20% (post-consumer + ½ post-industrial) 1 1 Regional Materials, 10% Extracted, Processed & Manufactured Regionally 1 1 Regional Materials, 20% Extracted, Processed & Manufactured Regionally X 1 Rapidly Renewable Materials 1 1 Certified Wood <p>SUBTOTAL: 7 of 14 possible</p>	<ul style="list-style-type: none"> Y R Minimum IAQ Performance Y R Environmental Tobacco Smoke (ETS) Control 1 1 Outdoor Air Delivery Monitoring X 1 Increased Ventilation 1 1 Construction IAQ Management Plan, During Construction 1 1 Construction IAQ Management Plan, Before Occupancy Low-Emitting Materials: 1 1 Adhesives & Sealants 1 1 Paints & Coatings 1 1 Flooring Systems 1 1 Composite Wood & Agrifiber Products 1 1 Indoor Chemical & Pollutant Source Control X 1 Controllability of Systems, Lighting X 1 Controllability of Systems, Thermal Comfort 1 1 Thermal Comfort, Design 1 1 Thermal Comfort, Verification X 1 Daylight & Views, Daylight 75% of Regularly Occupied Spaces X 1 Daylight & Views, Views for 90% of Regularly Occupied Spaces <p>SUBTOTAL: 10 of 15 possible</p>	<ul style="list-style-type: none"> 1 1 Innovation in Design: Public transit access is exemplary 1 1 Innovation in Design: Low Mercury Lighting 1 1 Innovation in Design: Exemplary Heat Island Reduction – non-roof 1 1 Innovation in Design: Exemplary Open Space 1 1 Innovation in Design: Exemplary regional materials or Green Cleaning 1 1 LEED™ Accredited Professional <p>REGIONAL PRIORITY</p> <ul style="list-style-type: none"> 1 1 Regional Priority: Brownfield Redevelopment 1 1 Regional Priority: Public transit access 1 1 Regional Priority: LEV and carpool preferential parking 1 1 Regional Priority: Heat Island Effect reduction <p>SUBTOTAL: 10 of 10 possible</p>

Certified: 40-49 points, Silver: 50-59 points, Gold: 60-79 points, Platinum: 80+ points



Lohan Anderson
401 North Michigan Ave., Suite 500
Chicago, IL 60611
p: 312.988.7800
f: 312.229.1232

Project Phase: Construction
Target Rating: LEED NC 2009 Silver
Target Credits: 76
Date of Registration: 5/20/09
Date of Issue: 9/30/10



Available Goal
SUSTAINABLE SITES

- Y R Construction Activity Pollution Prevention
 - 1 1 Site Selection
 - 5 5 Development Density & Community Connectivity
 - 1 1 Brownfield Redevelopment
 - 6 6 Alternative Transportation, Public Transportation Access
 - X 1 Alternative Transportation, Bicycle Storage & Changing Rooms
 - 3 3 Alternative Transportation, Low-Emitting & Fuel-Efficient Vehicles
 - X 2 Alternative Transportation, Parking Capacity
 - 1 1 Site Disturbance, Protect or Restore Habitat
 - 1 1 Site Disturbance, Maximize Open Space
 - 1 1 Stormwater Design, Quantity Control
 - 1 1 Stormwater Design, Quality Control
 - 1 1 Heat Island Effect, Non-Roof
 - 1 1 Heat Island Effect, Roof
 - X 1 Light Pollution Reduction
- SUBTOTAL: 22 of 26 possible**

Available Goal
WATER EFFICIENCY

- Y R Water Use Reduction 20%
 - 2 2 Water Efficient Landscaping, Reduce potable water use by 50%
 - X 2 Water Efficient Landscaping, No Potable Use or No Irrigation
 - X 2 Innovative Wastewater Technologies
 - 2 2 Water Use Reduction, 30% Reduction
 - X 1 Water Use Reduction, 35% Reduction
 - X 1 Water Use Reduction 40% Reduction
- SUBTOTAL: 4 of 10 possible**

Available Goal
ENERGY & ATMOSPHERE

- Y R Fundamental Commissioning of the Building Energy Systems
 - Y R Minimum Energy Performance
 - Y R Fundamental Refrigerant Management
 - 11 19 Optimize Energy Performance: by 30%
 - X 7 On-Site Renewable Energy, 1%, 3%, 5%, 7%, 9%, 11%, 13%
 - 2 2 Enhanced Commissioning
 - 2 2 Enhanced Refrigerant Management
 - 3 3 Measurement & Verification
 - 2 2 Green Power
- SUBTOTAL: 20 of 35 possible**

Available Goal
MATERIALS & RESOURCES

- Y R Storage & Collection of Recyclables
 - X 3 Building Reuse, Maintain Existing Walls, Floors and Roof, 55%, 75%, 95%
 - X 1 Building Reuse – Maintain Interior Nonstructural Elements
 - 1 1 Construction Waste Management, Divert 50% from Disposal
 - 1 1 Construction Waste Management, Divert 75% from Disposal
 - X 1 Materials Reuse, 5%
 - X 1 Materials Reuse, 10%
 - 1 1 Recycled Content, 10%, (post-consumer + ½ post-industrial)
 - 1 1 Recycled Content, 20% (post-consumer + ½ post-industrial)
 - 1 1 Regional Materials, 10% Extracted, Processed & Manufactured Regionally
 - 1 1 Regional Materials, 20% Extracted, Processed & Manufactured Regionally
 - X 1 Rapidly Renewable Materials
 - 1 1 Certified Wood
- SUBTOTAL: 7 of 14 possible**

Available Goal
INDOOR ENVIRONMENTAL QUALITY

- Y R Minimum IAQ Performance
 - Y R Environmental Tobacco Smoke (ETS) Control
 - 1 1 Outdoor Air Delivery Monitoring
 - 1 1 Increased Ventilation
 - 1 1 Construction IAQ Management Plan, During Construction
 - 1 1 Construction IAQ Management Plan, Before Occupancy
 - Low-Emitting Materials:
 - 1 1 Adhesives & Sealants
 - 1 1 Paints & Coatings
 - 1 1 Flooring Systems
 - 1 1 Composite Wood & Agrifiber Products
 - 1 1 Indoor Chemical & Pollutant Source Control
 - 1 1 Controllability of Systems, Lighting
 - X 1 Controllability of Systems, Thermal Comfort
 - 1 1 Thermal Comfort, Design
 - 1 1 Thermal Comfort, Verification
 - X 1 Daylight & Views, Daylight 75% of Regularly Occupied Spaces
 - X 1 Daylight & Views, Views for 90% of Regularly Occupied Spaces
- SUBTOTAL: 12 of 15 possible**

Available Goal
INNOVATION & DESIGN PROCESS

- X 1 Innovation in Design: Building as an Educational Tool
 - 1 1 Innovation in Design: Green Housekeeping or IPM
 - 1 1 Innovation in Design: Exemplary heat island reduction – Non-roof
 - 1 1 Innovation in Design: Exemplary Open Space
 - 1 1 Innovation in Design: Exemplary regional materials
 - 1 1 LEED™ Accredited Professional
- REGIONAL PRIORITY**
- 1 1 Regional Priority: Public transit access
 - 1 1 Regional Priority: Maximize Open Space
 - 1 1 Regional Priority: Stormwater Quantity Control
 - 1 1 Regional Priority: Stormwater Quantity Control
- SUBTOTAL: 9 of 10 possible**

Certified: 40-49 points, Silver: 50-59 points, Gold: 60-79 points, Platinum: 80+ points



Harley Ellis Devereaux
401 West Superior
Chicago, IL 60654
p: 312.951.8863
f: 312.951.1719

Project Phase: Construction
Target Rating: LEED NC 2009 Gold
Target Credits: 74
Date of Registration: 4/20/09
Date of Issue: 9/30/10



Available Goal SUSTAINABLE SITES	Available Goal WATER EFFICIENCY	Available Goal ENERGY & ATMOSPHERE	Available Goal MATERIALS & RESOURCES	Available Goal INDOOR ENVIRONMENTAL QUALITY	Available Goal INNOVATION & DESIGN PROCESS
Y R Construction Activity Pollution Prevention 1 1 Site Selection 5 5 Development Density & Community Connectivity 1 1 Brownfield Redevelopment 6 6 Alternative Transportation, Public Transportation Access X 1 Alternative Transportation, Bicycle Storage & Changing Rooms 3 3 Alternative Transportation, Low-Emitting & Fuel-Efficient Vehicles X 2 Alternative Transportation, Parking Capacity 1 1 Site Disturbance, Protect or Restore Habitat 1 1 Site Disturbance, Maximize Open Space X 1 Stormwater Design, Quantity Control X 1 Stormwater Design, Quality Control 1 1 Heat Island Effect, Non-Roof 1 1 Heat Island Effect, Roof X 1 Light Pollution Reduction SUBTOTAL: 20 of 26 possible	Y R Water Use Reduction 20% 2 2 Water Efficient Landscaping, Reduce potable water use by 50% X 2 Water Efficient Landscaping, No Potable Use or No Irrigation X 2 Innovative Wastewater Technologies 2 2 Water Use Reduction, 30% Reduction 1 1 Water Use Reduction, 35% Reduction X 1 Water Use Reduction 40% Reduction SUBTOTAL: 5 of 10 possible	Y R Fundamental Commissioning of the Building Energy Systems Y R Minimum Energy Performance Y R Fundamental Refrigerant Management 14 19 Optimize Energy Performance: by 30% X 7 On-Site Renewable Energy, 1%, 3%, 5%, 7%, 9%, 11%, 13% 2 2 Enhanced Commissioning 2 2 Enhanced Refrigerant Management 3 3 Measurement & Verification 2 2 Green Power SUBTOTAL: 23 of 35 possible	Y R Storage & Collection of Recyclables X 3 Building Reuse, Maintain Existing Walls, Floors and Roof, 55%, 75%, 95% X 1 Building Reuse – Maintain Interior Nonstructural Elements 1 1 Construction Waste Management, Divert 50% from Disposal 1 1 Construction Waste Management, Divert 75% from Disposal X 1 Materials Reuse, 5% X 1 Materials Reuse, 10% 1 1 Recycled Content, 10%, (post-consumer + ½ post-industrial) 1 1 Recycled Content, 20% (post-consumer + ½ post-industrial) 1 1 Regional Materials, 10% Extracted, Processed & Manufactured Regionally 1 1 Regional Materials, 20% Extracted, Processed & Manufactured Regionally X 1 Rapidly Renewable Materials 1 1 Certified Wood SUBTOTAL: 7 of 14 possible	Y R Minimum IAQ Performance Y R Environmental Tobacco Smoke (ETS) Control 1 1 Outdoor Air Delivery Monitoring X 1 Increased Ventilation 1 1 Construction IAQ Management Plan, During Construction 1 1 Construction IAQ Management Plan, Before Occupancy Low-Emitting Materials: 1 1 Adhesives & Sealants 1 1 Paints & Coatings 1 1 Flooring Systems 1 1 Composite Wood & Agrifiber Products 1 1 Indoor Chemical & Pollutant Source Control X 1 Controllability of Systems, Lighting X 1 Controllability of Systems, Thermal Comfort 1 1 Thermal Comfort, Design 1 1 Thermal Comfort, Verification X 1 Daylight & Views, Daylight 75% of Regularly Occupied Spaces X 1 Daylight & Views, Views for 90% of Regularly Occupied Spaces SUBTOTAL: 10 of 15 possible	1 1 Innovation in Design: Low Mercury Lighting 1 1 Innovation in Design: Maximize Open Space 1 1 Innovation in Design: Public transit access is exemplary 1 1 Innovation in Design: Exemplary Heat island reduction – non-roof 1 1 Innovation in Design: Exemplary Regional Materials or green cleaning 1 1 LEED™ Accredited Professional REGIONAL PRIORITY 1 1 Regional Priority: Brownfield Redevelopment 1 1 Regional Priority: Public transit access 1 1 Regional Priority: Preferred LEV / Alt fuel vehicle 1 1 Regional Priority: Heat Island Effect Reduction - Roof SUBTOTAL: 10 of 10 possible

Certified: 40-49 points, Silver: 50-59 points, Gold: 60-79 points, Platinum: 80+ points



Lohan Anderson
401 North Michigan Ave., Suite 500
Chicago, IL 60611
p: 312.988.7800
f: 312.229.1232

Project Phase: Construction
Target Rating: LEED NC 2009 Silver
Target Credits: 75
Date of Registration: 5/20/09
Date of Issue: 9/30/10



Available Goal **SUSTAINABLE SITES**

- Y R Erosion & Sedimentation Control
- 1 1 Site Selection
- X 1 Development Density
- X 1 Brownfield Redevelopment
- 1 1 Alternative Transportation, Public Transportation Access
- X 1 Alternative Transportation, Bicycle Storage & Changing Rooms
- 1 1 Alternative Transportation, Alternative Fuel Vehicles
- 1 1 Alternative Transportation, Parking Capacity / Carpooling
- X 1 Reduce Site Disturbance, Protect or Restore Open Space
- X 1 Reduce Site Disturbance, Development Footprint
- 1 1 Stormwater Management, Rate and Quantity
- X 1 Stormwater Management, Treatment
- 1 1 Landscape & Exterior Design to Reduce Heat Islands, Non-Roof
- 1 1 Landscape & Exterior Design to Reduce Heat Islands, Roof
- X 1 Light Pollution Reduction

SUBTOTAL: 7 of 14 possible

Available Goal **WATER EFFICIENCY**

- 1 1 Water Efficient Landscaping, Reduce potable water use by 50%
- X 1 Water Efficient Landscaping, No Potable Use or No Irrigation
- X 1 Innovative Wastewater Technologies
- X 1 Water Use Reduction, 20% Reduction
- X 1 Water Use Reduction 30% Reduction

SUBTOTAL: 1 of 5 possible

Available Goal **ENERGY & ATMOSPHERE**

- Y R Fundamental Building Systems Commissioning
- Y R Minimum Energy Performance
- Y R CFC Reduction in HVAC&R Equipment
- 2 10 Optimize Energy Performance
- X 1 Renewable Energy, 5%
- X 1 Renewable Energy, 10%
- X 1 Renewable Energy, 20%
- 1 1 Additional Commissioning
- X 1 Ozone Depletion
- 1 1 Measurement & Verification
- 1 1 Green Power

SUBTOTAL: 5 of 17 possible

Available Goal **MATERIALS & RESOURCES**

- Y R Storage & Collection of Recyclables
- X 1 Building Reuse, Maintain 75% of Existing Shell
- X 1 Building Reuse, Maintain 100% of Existing Shell
- X 1 Building Reuse, Maintain 100% of existing shell & 50% non-shell
- 1 1 Construction Waste Management, Divert 50% from Disposal
- 1 1 Construction Waste Management, Divert 75% from Disposal
- X 1 Resource Reuse, 5%
- X 1 Resource Reuse, 10%
- 1 1 Recycled Content, 5% , (post-consumer + 1/2 post-industrial)
- 1 1 Recycled Content, 10% (post-consumer + 1/2 post-industrial)
- 1 1 Local/Regional Materials, 20% Manufactured Locally
- X 1 Local/Regional Materials, of 20% Manufactured Locally, 50% Harvested Locally
- X 1 Rapidly Renewable Materials
- 1 1 Certified Wood

SUBTOTAL: 6 of 13 possible

Available Goal **INDOOR ENVIRONMENTAL QUALITY**

- Y R Minimum IAQ Performance
- Y R Environmental Tobacco Smoke (ETS) Control
- 1 1 Carbon Dioxide (CO2) Monitoring
- X 1 Ventilation Effectiveness
- 1 1 Construction IAQ Management Plan, During Construction
- 1 1 Construction IAQ Management Plan, Before Occupancy
- 1 1 Low-Emitting Materials; Adhesives & Sealants
- 1 1 Low-Emitting Materials; Paints & Coatings
- 1 1 Low-Emitting Materials; Carpet
- 1 1 Low-Emitting Materials, Composite Wood & Agrifiber Products
- 1 1 Indoor Chemical & Pollutant Source Control
- X 1 Controllability of Systems, Perimeter
- X 1 Controllability of Systems, Non-Perimeter
- 1 1 Thermal Comfort, ASHRAE 55-1992
- 1 1 Thermal Comfort, Permanent Monitoring System
- 1 1 Daylight & Views, Daylight 75% of Spaces
- 1 1 Daylight & Views, Views for 90% of Spaces

SUBTOTAL: 12 of 15 possible

Available Goal **INNOVATION & DESIGN PROCESS**

- 1 1 Innovation in Design: Green Cleaning
- 1 1 Innovation in Design: Exemplary Reduce Urban Heat Island Effect, Non-roof
- X 1 Innovation in Design: Provide Specific Title
- X 1 Innovation in Design: Provide Specific Title
- 1 1 LEED™ Accredited Professional

SUBTOTAL: 3 of 5 possible

Certified: 26-32 points, Silver: 33-38 points, Gold: 39-51 points, Platinum: 52-69 points



Urban Works
213 W. Institute Place, Suite 710
Chicago, IL 60610
p: 312.202.1200
f: 312.202.1202

Project Phase: Occupied
Target Rating: LEED NC 2.1 **Certified**
Target Credits: 27
Date of Registration: 12/1/06
Date of Issue: 9/30/10



Available Goal
SUSTAINABLE SITES

- Y R Construction Activity Pollution Prevention
 - 1 1 Site Selection
 - 1 1 Development Density & Community Connectivity
 - 1 1 Brownfield Redevelopment
 - 1 1 Alternative Transportation, Public Transportation Access
 - X 1 Alternative Transportation, Bicycle Storage & Changing Rooms
 - 1 1 Alternative Transportation, Low-Emitting & Fuel-Efficient Vehicles
 - X 1 Alternative Transportation, Parking Capacity
 - X 1 Site Disturbance, Protect or Restore Habitat
 - X 1 Site Disturbance, Maximize Open Space
 - 1 1 Stormwater Design, Quantity Control
 - X 1 Stormwater Design, Quality Control
 - 1 1 Heat Island Effect, Non-Roof
 - 1 1 Heat Island Effect, Roof
 - X 1 Light Pollution Reduction
- SUBTOTAL: 8 of 14 possible**

Available Goal
WATER EFFICIENCY

- X 1 Water Efficient Landscaping, Reduce potable water use by 50%
 - X 1 Water Efficient Landscaping, No Potable Use or No Irrigation
 - X 1 Innovative Wastewater Technologies
 - 1 1 Water Use Reduction, 20% Reduction
 - X 1 Water Use Reduction 30% Reduction
- SUBTOTAL: 1 of 5 possible**

Available Goal
ENERGY & ATMOSPHERE

- Y R Fundamental Commissioning of the Building Energy Systems
 - Y R Minimum Energy Performance
 - Y R Fundamental Refrigerant Management
 - 2 10 Optimize Energy Performance
 - X 3 On-Site Renewable Energy, 2.5% , 7.5%, or 12.5%
 - 1 1 Enhanced Commissioning
 - X 1 Enhanced Refrigerant Management
 - X 1 Measurement & Verification
 - 1 1 Green Power
- SUBTOTAL: 4 of 17 possible**

Available Goal
MATERIALS & RESOURCES

- Y R Storage & Collection of Recyclables
 - X 1 Building Reuse, Maintain 75% of Existing Walls, Floors & Roof
 - X 1 Building Reuse, Maintain 100% of Existing Walls, Floors & Roof
 - X 1 Building Reuse, 50% of Interior Non-Structural Elements
 - 1 1 Construction Waste Management, Divert 50% from Disposal
 - 1 1 Construction Waste Management, Divert 75% from Disposal
 - X 1 Materials Reuse, 5%
 - X 1 Materials Reuse, 10%
 - 1 1 Recycled Content, 10% , (post-consumer + ½ post-industrial)
 - 1 1 Recycled Content, 20% (post-consumer + ½ post-industrial)
 - 1 1 Regional Materials, 10% Extracted, Processed & Manufactured Regionally
 - 1 1 Regional Materials, 20% Extracted, Processed & Manufactured Regionally
 - X 1 Rapidly Renewable Materials
 - 1 1 Certified Wood
- SUBTOTAL: 7 of 13 possible**

Available Goal
INDOOR ENVIRONMENTAL QUALITY

- Y R Minimum IAQ Performance
 - Y R Environmental Tobacco Smoke (ETS) Control
 - 1 1 Outdoor Air Delivery Monitoring
 - X 1 Increased Ventilation
 - 1 1 Construction IAQ Management Plan, During Construction
 - 1 1 Construction IAQ Management Plan, Before Occupancy
 - 1 1 Low-Emitting Materials; Adhesives & Sealants
 - 1 1 Low-Emitting Materials; Paints & Coatings
 - 1 1 Low-Emitting Materials; Carpet Sys
 - 1 1 Low-Emitting Materials, Composite Wood & Agrifiber Products
 - 1 1 Indoor Chemical & Pollutant Source Control
 - X 1 Controllability of Systems, Lighting
 - X 1 Controllability of Systems, Thermal Comfort
 - X 1 Thermal Comfort, Design
 - X 1 Thermal Comfort, Verification
 - 1 1 Daylight & Views, Daylight 75% of Spaces
 - 1 1 Daylight & Views, Views for 90% of Spaces
- SUBTOTAL: 10 of 15 possible**

Available Goal
INNOVATION & DESIGN PROCESS

- 1 1 Innovation in Design: Green Housekeeping
 - 1 1 Innovation in Design: Integrated Pest Management
 - 1 1 Innovation in Design: Exemplary use of regional material
 - 1 1 Innovation in Design: Exemplary use of certified wood
 - 1 1 LEED™ Accredited Professional
- SUBTOTAL: 5 of 5 possible**

Certified: 26-32 points, Silver: 33-38 points, Gold: 39-51 points, Platinum: 52-69 points



Ilekis Associates
 205 W. Wacker Dr., Suite 730
 Chicago, IL 60606
 p: 312-419-0009
 f: 312-899-0965

Project Phase: Occupied
Target Rating: LEED NC 2.2 **Silver**
Target Credits: **35**
Date of Registration: 10/26/06
Date of Issue: 9/30/10



Available Goal **SUSTAINABLE SITES**

- Y R Erosion & Sedimentation Control
- 1 1 Site Selection
- X 1 Development Density
- X 1 Brownfield Redevelopment
- 1 1 Alternative Transportation, Public Transportation Access
- X 1 Alternative Transportation, Bicycle Storage & Changing Rooms
- X 1 Alternative Transportation, Alternative Fuel Vehicles
- X 1 Alternative Transportation, Parking Capacity / Carpooling
- X 1 Reduce Site Disturbance, Protect or Restore Open Space
- X 1 Reduce Site Disturbance, Development Footprint
- 1 1 Stormwater Management, Rate and Quantity
- X 1 Stormwater Management, Treatment
- 1 1 Landscape & Exterior Design to Reduce Heat Islands, Non-Roof
- 1 1 Landscape & Exterior Design to Reduce Heat Islands, Roof
- X 1 Light Pollution Reduction

SUBTOTAL: 5 of 14 possible

Available Goal **WATER EFFICIENCY**

- X 1 Water Efficient Landscaping, Reduce potable water use by 50%
- X 1 Water Efficient Landscaping, No Potable Use or No Irrigation
- X 1 Innovative Wastewater Technologies
- X 1 Water Use Reduction, 20% Reduction
- X 1 Water Use Reduction 30% Reduction

SUBTOTAL: 0 of 5 possible

Available Goal **ENERGY & ATMOSPHERE**

- Y R Fundamental Building Systems Commissioning
- Y R Minimum Energy Performance
- Y R CFC Reduction in HVAC&R Equipment
- 1 10 Optimize Energy Performance
- X 1 Renewable Energy, 5%
- X 1 Renewable Energy, 10%
- X 1 Renewable Energy, 20%
- 1 1 Additional Commissioning
- X 1 Ozone Depletion
- 1 1 Measurement & Verification
- 1 1 Green Power

SUBTOTAL: 4 of 17 possible

Available Goal **MATERIALS & RESOURCES**

- Y R Storage & Collection of Recyclables
- X 1 Building Reuse, Maintain 75% of Existing Shell
- X 1 Building Reuse, Maintain 100% of Existing Shell
- X 1 Building Reuse, Maintain 100% of existing shell & 50% non-shell
- 1 1 Construction Waste Management, Divert 50% from Disposal
- X 1 Construction Waste Management, Divert 75% from Disposal
- X 1 Resource Reuse, 5%
- X 1 Resource Reuse, 10%
- 1 1 Recycled Content, 5% , (post-consumer + 1/2 post-industrial)
- 1 1 Recycled Content, 10% (post-consumer + 1/2 post-industrial)
- 1 1 Local/Regional Materials, 20% Manufactured Locally
- X 1 Local/Regional Materials, of 20% Manufactured Locally, 50% Harvested Locally
- X 1 Rapidly Renewable Materials
- X 1 Certified Wood

SUBTOTAL: 4 of 13 possible

Available Goal **INDOOR ENVIRONMENTAL QUALITY**

- Y R Minimum IAQ Performance
- Y R Environmental Tobacco Smoke (ETS) Control
- 1 1 Carbon Dioxide (CO2) Monitoring
- X 1 Ventilation Effectiveness
- X 1 Construction IAQ Management Plan, During Construction
- 1 1 Construction IAQ Management Plan, Before Occupancy
- 1 1 Low-Emitting Materials; Adhesives & Sealants
- 1 1 Low-Emitting Materials; Paints & Coatings
- 1 1 Low-Emitting Materials; Carpet
- 1 1 Low-Emitting Materials, Composite Wood & Agrifiber Products
- 1 1 Indoor Chemical & Pollutant Source Control
- X 1 Controllability of Systems, Perimeter
- X 1 Controllability of Systems, Non-Perimeter
- 1 1 Thermal Comfort, ASHRAE 55-1992
- 1 1 Thermal Comfort, Permanent Monitoring System
- X 1 Daylight & Views, Daylight 75% of Spaces
- 1 1 Daylight & Views, Views for 90% of Spaces

SUBTOTAL: 10 of 15 possible

Available Goal **INNOVATION & DESIGN PROCESS**

- 1 1 Innovation in Design: Green Cleaning
- 1 1 Innovation in Design: Exemplary performance, Local / Regional Materials
- 1 1 Innovation in Design: Exemplary Performance, Reduce Heat Islands, Non-Roof
- X 1 Innovation in Design: Provide Specific Title
- 1 1 LEED™ Accredited Professional

SUBTOTAL: 4 of 5 possible

Certified: 26-32 points, Silver: 33-38 points, Gold: 39-51 points, Platinum: 52-69 points



Ilekis Associates
205 W. Wacker Dr., Suite 730
Chicago, IL 60606
P: 312-419-0009
f: 312-899-0965

Project Phase
Target Rating:
Target Credits:
Date of Registration:
Date of Issue:

Occupied
LEED NC 2.0 / 2.1 **Certified**
27
3/18/04
9/30/10

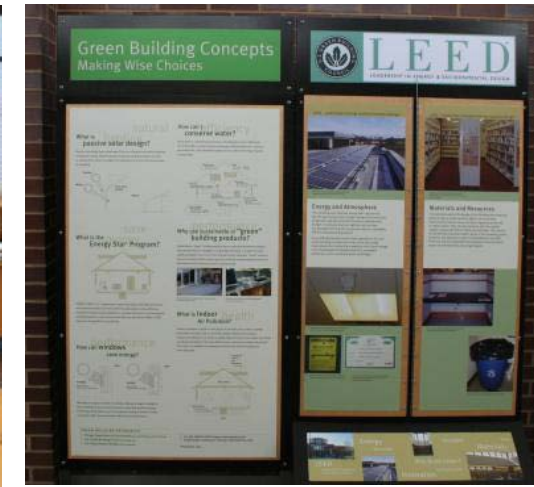
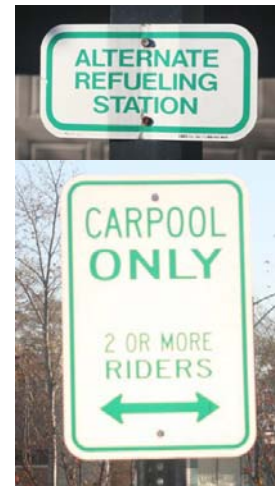

Available Goal
SUSTAINABLE SITES

- Y R Erosion & Sedimentation Control
- 1 1 Site Selection
- X 1 Development Density
- X 1 Brownfield Redevelopment
- 1 1 Alternative Transportation, Public Transportation Access
- X 1 Alternative Transportation, Bicycle Storage & Changing Rooms
- 1 1 Alternative Transportation, Alternative Fuel Vehicles
- 1 1 Alternative Transportation, Parking Capacity / Carpooling
- X 1 Reduce Site Disturbance, Protect or Restore Open Space
- 1 1 Reduce Site Disturbance, Development Footprint
- 1 1 Stormwater Management, Rate and Quantity
- X 1 Stormwater Management, Treatment
- 1 1 Landscape & Exterior Design to Reduce Heat Islands, Non-Roof
- 1 1 Landscape & Exterior Design to Reduce Heat Islands, Roof
- X 1 Light Pollution Reduction

SUBTOTAL: 8 of 14 possible

Available Goal
WATER EFFICIENCY

- X 1 Water Efficient Landscaping, Reduce potable water use by 50%
- X 1 Water Efficient Landscaping, No Potable Use or No Irrigation
- X 1 Innovative Wastewater Technologies
- X 1 Water Use Reduction, 20% Reduction
- X 1 Water Use Reduction 30% Reduction

SUBTOTAL: 0 of 5 possible

Available Goal
ENERGY & ATMOSPHERE

- Y R Fundamental Building Systems Commissioning
- Y R Minimum Energy Performance
- Y R CFC Reduction in HVAC&R Equipment
- 2 10 Optimize Energy Performance
- 1 1 Renewable Energy, 5%
- X 1 Renewable Energy, 10%
- X 1 Renewable Energy, 20%
- 1 1 Additional Commissioning
- X 1 Ozone Depletion
- 1 1 Measurement & Verification
- 1 1 Green Power

SUBTOTAL: 6 of 17 possible

Available Goal
MATERIALS & RESOURCES

- Y R Storage & Collection of Recyclables
- X 1 Building Reuse, Maintain 75% of Existing Shell
- X 1 Building Reuse, Maintain 100% of Existing Shell
- X 1 Building Reuse, Maintain 100% of existing shell & 50% non-shell
- X 1 Construction Waste Management, Divert 50% from Disposal
- X 1 Construction Waste Management, Divert 75% from Disposal
- X 1 Resource Reuse, 5%
- X 1 Resource Reuse, 10%
- 1 1 Recycled Content, 5% , (post-consumer + 1/2 post-industrial)
- 1 1 Recycled Content, 10% (post-consumer + 1/2 post-industrial)
- 1 1 Local/Regional Materials, 20% Manufactured Locally
- X 1 Local/Regional Materials, of 20% Manufactured Locally, 50% Harvested Locally
- X 1 Rapidly Renewable Materials
- X 1 Certified Wood

SUBTOTAL: 3 of 13 possible

Available Goal
INDOOR ENVIRONMENTAL QUALITY

- Y R Minimum IAQ Performance
- Y R Environmental Tobacco Smoke (ETS) Control
- 1 1 Carbon Dioxide (CO2) Monitoring
- X 1 Ventilation Effectiveness
- 1 1 Construction IAQ Management Plan, During Construction
- X 1 Construction IAQ Management Plan, Before Occupancy
- 1 1 Low-Emitting Materials; Adhesives & Sealants
- 1 1 Low-Emitting Materials; Paints & Coatings
- 1 1 Low-Emitting Materials; Carpet
- X 1 Low-Emitting Materials, Composite Wood & Agrifiber Products
- 1 1 Indoor Chemical & Pollutant Source Control
- X 1 Controllability of Systems, Perimeter
- X 1 Controllability of Systems, Non-Perimeter
- 1 1 Thermal Comfort, ASHRAE 55-1992
- 1 1 Thermal Comfort, Permanent Monitoring System
- 1 1 Daylight & Views, Daylight 75% of Spaces
- 1 1 Daylight & Views, Views for 90% of Spaces

SUBTOTAL: 10 of 15 possible

Available Goal
INNOVATION & DESIGN PROCESS

- 1 1 Innovation in Design: Green Cleaning
- 1 1 Innovation in Design: Integrated Pest Management
- 1 1 Innovation in Design: Educational Kiosk
- X 1 Innovation in Design: Provide Specific Title
- 1 1 LEED™ Accredited Professional

SUBTOTAL: 4 of 5 possible

Certified: 26-32 points, Silver: 33-38 points, Gold: 39-51 points, Platinum: 52-69 points



Jackson Architects, LLC
 407 S. Dearborn St. - STE 290
 Chicago, IL 60605
 p: 312-986-1010
 f: 312-986-1011

Project Phase: Occupied
Target Rating: LEED NC 2.0 **Certified**
Target Credits: 31
Date of Registration: 7/21/01
Date of Issue: 9/30/10



Available Goal SUSTAINABLE SITES	Available Goal WATER EFFICIENCY	Available Goal ENERGY & ATMOSPHERE	Available Goal MATERIALS & RESOURCES	Available Goal INDOOR ENVIRONMENTAL QUALITY	Available Goal INNOVATION & DESIGN PROCESS
Y R Erosion & Sedimentation Control 1 1 Site Selection X 1 Development Density X 1 Brownfield Redevelopment 1 1 Alternative Transportation, Public Transportation Access X 1 Alternative Transportation, Bicycle Storage & Changing Rooms 1 1 Alternative Transportation, Alternative Fuel Vehicles 1 1 Alternative Transportation, Parking Capacity / Carpooling X 1 Reduce Site Disturbance, Protect or Restore Open Space X 1 Reduce Site Disturbance, Development Footprint 1 1 Stormwater Management, Rate and Quantity X 1 Stormwater Management, Treatment 1 1 Landscape & Exterior Design to Reduce Heat Islands, Non-Roof 1 1 Landscape & Exterior Design to Reduce Heat Islands, Roof X 1 Light Pollution Reduction SUBTOTAL: 7 of 14 possible	1 1 Water Efficient Landscaping, Reduce potable water use by 50% X 1 Water Efficient Landscaping, No Potable Use or No Irrigation X 1 Innovative Wastewater Technologies X 1 Water Use Reduction, 20% Reduction X 1 Water Use Reduction 30% Reduction SUBTOTAL: 1 of 5 possible	Y R Fundamental Building Systems Commissioning Y R Minimum Energy Performance Y R CFC Reduction in HVAC&R Equipment 2 10 Optimize Energy Performance X 1 Renewable Energy, 5% X 1 Renewable Energy, 10% X 1 Renewable Energy, 20% 1 1 Additional Commissioning X 1 Ozone Depletion X 1 Measurement & Verification 1 1 Green Power SUBTOTAL: 4 of 17 possible	Y R Storage & Collection of Recyclables X 1 Building Reuse, Maintain 75% of Existing Shell X 1 Building Reuse, Maintain 100% of Existing Shell X 1 Building Reuse, Maintain 100% of existing shell & 50% non-shell X 1 Construction Waste Management, Divert 50% from Disposal X 1 Construction Waste Management, Divert 75% from Disposal X 1 Resource Reuse, 5% X 1 Resource Reuse, 10% 1 1 Recycled Content, 5% , (post-consumer + ½ post-industrial) 1 1 Recycled Content, 10% (post-consumer + ½ post-industrial) 1 1 Local/Regional Materials, 20% Manufactured Locally X 1 Local/Regional Materials, of 20% Manufactured Locally, 50% Harvested Locally X 1 Rapidly Renewable Materials 1 1 Certified Wood SUBTOTAL: 4 of 13 possible	Y R Minimum IAQ Performance Y R Environmental Tobacco Smoke (ETS) Control 1 1 Carbon Dioxide (CO2) Monitoring 1 1 Ventilation Effectiveness 1 1 Construction IAQ Management Plan, During Construction 1 1 Construction IAQ Management Plan, Before Occupancy 1 1 Low-Emitting Materials; Adhesives & Sealants 1 1 Low-Emitting Materials; Paints & Coatings 1 1 Low-Emitting Materials; Carpet 1 1 Low-Emitting Materials, Composite Wood & Agrifiber Products 1 1 Indoor Chemical & Pollutant Source Control X 1 Controllability of Systems, Perimeter X 1 Controllability of Systems, Non-Perimeter 1 1 Thermal Comfort, ASHRAE 55-1992 1 1 Thermal Comfort, Permanent Monitoring System 1 1 Daylight & Views, Daylight 75% of Spaces 1 1 Daylight & Views, Views for 90% of Spaces SUBTOTAL: 13 of 15 possible	1 1 Innovation in Design: Green Cleaning 1 1 Innovation in Design: Exemplary Performance: Stormwater Management 1 1 Innovation in Design: Exemplary Performance: Local / Regionally manufactured materials 1 1 Innovation in Design: Exemplary Performance: Recycled content 1 1 LEED™ Accredited Professional SUBTOTAL: 5 of 5 possible

Certified: 26-32 points, Silver: 33-38 points, Gold: 39-51 points, Platinum: 52-69 points



Guajardo REC Architects
 445 E. Illinois St., Suite 650
 Chicago, IL 60611
 p: 312- 661-1500
 f: 312-661-9903

Project Phase: Occupied
Target Rating: LEED NC 2.0/2.1 **Silver**
Target Credits: **34**
Date of Registration: 3/18/04
Date of Issue: 9/30/10



Available Goal
SUSTAINABLE SITES

- Y R Erosion & Sedimentation Control
- 1 1 Site Selection
- X 1 Development Density
- X 1 Brownfield Redevelopment
- X 1 Alternative Transportation, Public Transportation Access
- X 1 Alternative Transportation, Bicycle Storage & Changing Rooms
- X 1 Alternative Transportation, Alternative Fuel Vehicles
- X 1 Alternative Transportation, Parking Capacity / Carpooling
- X 1 Reduce Site Disturbance, Protect or Restore Open Space
- X 1 Reduce Site Disturbance, Development Footprint
- X 1 Stormwater Management, Rate and Quantity
- X 1 Stormwater Management, Treatment
- 1 1 Landscape & Exterior Design to Reduce Heat Islands, Non-Roof
- 1 1 Landscape & Exterior Design to Reduce Heat Islands, Roof
- X 1 Light Pollution Reduction

SUBTOTAL: 3 of 14 possible

Available Goal
WATER EFFICIENCY

- 1 1 Water Efficient Landscaping, Reduce potable water use by 50%
- X 1 Water Efficient Landscaping, No Potable Use or No Irrigation
- X 1 Innovative Wastewater Technologies
- X 1 Water Use Reduction, 20% Reduction
- X 1 Water Use Reduction 30% Reduction

SUBTOTAL: 1 of 5 possible

Available Goal
ENERGY & ATMOSPHERE

- Y R Fundamental Building Systems Commissioning
- Y R Minimum Energy Performance
- Y R CFC Reduction in HVAC&R Equipment
- 2 10 Optimize Energy Performance
- X 1 Renewable Energy, 5%
- X 1 Renewable Energy, 10%
- X 1 Renewable Energy, 20%
- 1 1 Additional Commissioning
- X 1 Ozone Depletion
- 1 1 Measurement & Verification
- 1 1 Green Power

SUBTOTAL: 5 of 17 possible

Available Goal
MATERIALS & RESOURCES

- Y R Storage & Collection of Recyclables
- X 1 Building Reuse, Maintain 75% of Existing Shell
- X 1 Building Reuse, Maintain 100% of Existing Shell
- X 1 Building Reuse, Maintain 100% of existing shell & 50% non-shell
- X 1 Construction Waste Management, Divert 50% from Disposal
- X 1 Construction Waste Management, Divert 75% from Disposal
- X 1 Resource Reuse, 5%
- X 1 Resource Reuse, 10%
- 1 1 Recycled Content, 5% , (post-consumer + 1/2 post-industrial)
- 1 1 Recycled Content, 10% (post-consumer + 1/2 post-industrial)
- 1 1 Local/Regional Materials, 20% Manufactured Locally
- X 1 Local/Regional Materials, of 20% Manufactured Locally, 50% Harvested Locally
- X 1 Rapidly Renewable Materials
- 1 1 Certified Wood

SUBTOTAL: 4 of 13 possible

Available Goal
INDOOR ENVIRONMENTAL QUALITY

- Y R Minimum IAQ Performance
- Y R Environmental Tobacco Smoke (ETS) Control
- X 1 Carbon Dioxide (CO2) Monitoring
- X 1 Ventilation Effectiveness
- 1 1 Construction IAQ Management Plan, During Construction
- 1 1 Construction IAQ Management Plan, Before Occupancy
- 1 1 Low-Emitting Materials; Adhesives & Sealants
- 1 1 Low-Emitting Materials; Paints & Coatings
- 1 1 Low-Emitting Materials; Carpet
- X 1 Low-Emitting Materials, Composite Wood & Agrifiber Products
- 1 1 Indoor Chemical & Pollutant Source Control
- X 1 Controllability of Systems, Perimeter
- X 1 Controllability of Systems, Non-Perimeter
- 1 1 Thermal Comfort, ASHRAE 55-1992
- 1 1 Thermal Comfort, Permanent Monitoring System
- 1 1 Daylight & Views, Daylight 75% of Spaces
- 1 1 Daylight & Views, Views for 90% of Spaces

SUBTOTAL: 10 of 15 possible

Available Goal
INNOVATION & DESIGN PROCESS

- 1 1 Innovation in Design: Green Cleaning
- 1 1 Innovation in Design: Exemplary Performance: Local/Regional Manufactured Materials
- 1 1 Innovation in Design: Educational Kiosk
- X 1 Innovation in Design:
- 1 1 LEED™ Accredited Professional

SUBTOTAL: 4 of 5 possible

Certified: 26-32 points, Silver: 33-38 points, Gold: 39-51 points, Platinum: 52-69 points



Jackson Architects, LLC
 407 S. Dearborn St. - STE 290
 Chicago, IL 60605
 p: 312-986-1010
 f: 312-986-1011
 jjackson@jackson-architects.com

Project Phase: Occupied
Target Rating: LEED NC 2.0 **Certified**
Target Credits: 27
Date of Registration: 6/18/03
Date of Issue: 9/30/10



Available Goal **SUSTAINABLE SITES**

- Y R Erosion & Sedimentation Control
- 1 1 Site Selection
- X 1 Development Density
- X 1 Brownfield Redevelopment
- 1 1 Alternative Transportation, Public Transportation Access
- X 1 Alternative Transportation, Bicycle Storage & Changing Rooms
- X 1 Alternative Transportation, Alternative Fuel Vehicles
- X1 1 Alternative Transportation, Parking Capacity / Carpooling
- X 1 Reduce Site Disturbance, Protect or Restore Open Space
- X 1 Reduce Site Disturbance, Development Footprint
- X 1 Stormwater Management, Rate and Quantity
- X 1 Stormwater Management, Treatment
- 1 1 Landscape & Exterior Design to Reduce Heat Islands, Non-Roof
- 1 1 Landscape & Exterior Design to Reduce Heat Islands, Roof
- X 1 Light Pollution Reduction

SUBTOTAL: 4 of 14 possible

Available Goal **WATER EFFICIENCY**

- X 1 Water Efficient Landscaping, Reduce potable water use by 50%
- X 1 Water Efficient Landscaping, No Potable Use or No Irrigation
- X 1 Innovative Wastewater Technologies
- X 1 Water Use Reduction, 20% Reduction
- X 1 Water Use Reduction 30% Reduction

SUBTOTAL: 0 of 5 possible

Available Goal **ENERGY & ATMOSPHERE**

- Y R Fundamental Building Systems Commissioning
- Y R Minimum Energy Performance
- Y R CFC Reduction in HVAC&R Equipment
- X 10 Optimize Energy Performance
- X 1 Renewable Energy, 5%
- X 1 Renewable Energy, 10%
- X 1 Renewable Energy, 20%
- 1 1 Additional Commissioning
- X 1 Ozone Depletion
- X 1 Measurement & Verification
- 1 1 Green Power

SUBTOTAL: 2 of 17 possible

Available Goal **MATERIALS & RESOURCES**

- Y R Storage & Collection of Recyclables
- X 1 Building Reuse, Maintain 75% of Existing Shell
- X 1 Building Reuse, Maintain 100% of Existing Shell
- X 1 Building Reuse, Maintain 100% of existing shell & 50% non-shell
- 1 1 Construction Waste Management, Divert 50% from Disposal
- 1 1 Construction Waste Management, Divert 75% from Disposal
- X 1 Resource Reuse, 5%
- X 1 Resource Reuse, 10%
- 1 1 Recycled Content, 5% , (post-consumer + ½ post-industrial)
- 1 1 Recycled Content, 10% (post-consumer + ½ post-industrial)
- 1 1 Local/Regional Materials, 20% Manufactured Locally
- X 1 Local/Regional Materials, of 20% Manufactured Locally, 50% Harvested Locally
- X 1 Rapidly Renewable Materials
- X 1 Certified Wood

SUBTOTAL: 5 of 13 possible

Available Goal **INDOOR ENVIRONMENTAL QUALITY**

- Y R Minimum IAQ Performance
- Y R Environmental Tobacco Smoke (ETS) Control
- 1 1 Carbon Dioxide (CO2) Monitoring
- X 1 Ventilation Effectiveness
- 1 1 Construction IAQ Management Plan, During Construction
- 1 1 Construction IAQ Management Plan, Before Occupancy
- 1 1 Low-Emitting Materials; Adhesives & Sealants
- 1 1 Low-Emitting Materials; Paints & Coatings
- 1 1 Low-Emitting Materials; Carpet
- 1 1 Low-Emitting Materials, Composite Wood & Agrifiber Products
- 1 1 Indoor Chemical & Pollutant Source Control
- X 1 Controllability of Systems, Perimeter
- X 1 Controllability of Systems, Non-Perimeter
- 1 1 Thermal Comfort, ASHRAE 55-1992
- 1 1 Thermal Comfort, Permanent Monitoring System
- 1 1 Daylight & Views, Daylight 75% of Spaces
- X 1 Daylight & Views, Views for 90% of Spaces

SUBTOTAL: 11 of 15 possible

Available Goal **INNOVATION & DESIGN PROCESS**

- 1 1 Innovation in Design: Green Cleaning
- 1 1 Innovation in Design: Integrated pest management
- 1 1 Innovation in Design: Exemplary non-roof urban heat island reduction
- 1 1 Innovation in Design: Exemplary local / regional materials manufacture
- 1 1 LEED™ Accredited Professional

SUBTOTAL: 5 of 5 possible

Certified: 26-32 points, Silver: 33-38 points, Gold: 39-51 points, Platinum: 52-69 points



MEC/SMLA Joint Venture
 936 W. Huron St.
 Chicago, IL 60622
 P: 312-829-3355
 F: 312-829-8187

Project Phase: Occupied
Target Rating: LEED NC 2.1 **Certified**
Target Credits: 27
Date of Registration: 2006
Date of Issue: 9/30/10



Available Goal **SUSTAINABLE SITES**

- Y R Erosion & Sedimentation Control
- 1 1 Site Selection
- X 1 Development Density
- X 1 Brownfield Redevelopment
- 1 1 Alternative Transportation, Public Transportation Access
- X 1 Alternative Transportation, Bicycle Storage & Changing Rooms
- X 1 Alternative Transportation, Alternative Fuel Vehicles
- 1 1 Alternative Transportation, Parking Capacity / Carpooling
- X 1 Reduce Site Disturbance, Protect or Restore Open Space
- X 1 Reduce Site Disturbance, Development Footprint
- X 1 Stormwater Management, Rate and Quantity
- X 1 Stormwater Management, Treatment
- 1 1 Landscape & Exterior Design to Reduce Heat Islands, Non-Roof
- X 1 Landscape & Exterior Design to Reduce Heat Islands, Roof
- X 1 Light Pollution Reduction

SUBTOTAL: 4 of 14 possible

Available Goal **WATER EFFICIENCY**

- X 1 Water Efficient Landscaping, Reduce potable water use by 50%
- X 1 Water Efficient Landscaping, No Potable Use or No Irrigation
- X 1 Innovative Wastewater Technologies
- 1 1 Water Use Reduction, 20% Reduction
- X 1 Water Use Reduction 30% Reduction

SUBTOTAL: 1 of 5 possible

Available Goal **ENERGY & ATMOSPHERE**

- Y R Fundamental Building Systems Commissioning
- Y R Minimum Energy Performance
- Y R CFC Reduction in HVAC&R Equipment
- 3 10 Optimize Energy Performance
- X 1 Renewable Energy, 5%
- X 1 Renewable Energy, 10%
- X 1 Renewable Energy, 20%
- 1 1 Additional Commissioning
- X 1 Ozone Depletion
- X 1 Measurement & Verification
- X 1 Green Power

SUBTOTAL: 4 of 17 possible

Available Goal **MATERIALS & RESOURCES**

- Y R Storage & Collection of Recyclables
- X 1 Building Reuse, Maintain 75% of Existing Shell
- X 1 Building Reuse, Maintain 100% of Existing Shell
- X 1 Building Reuse, Maintain 100% of existing shell & 50% non-shell
- 1 1 Construction Waste Management, Divert 50% from Disposal
- X 1 Construction Waste Management, Divert 75% from Disposal
- X 1 Resource Reuse, 5%
- X 1 Resource Reuse, 10%
- 1 1 Recycled Content, 5% , (post-consumer + ½ post-industrial)
- 1 1 Recycled Content, 10% (post-consumer + ½ post-industrial)
- 1 1 Local/Regional Materials, 20% Manufactured Locally
- 1 1 Local/Regional Materials, of 20% Manufactured Locally, 50% Harvested Locally
- X 1 Rapidly Renewable Materials
- 1 1 Certified Wood

SUBTOTAL: 6 of 13 possible

Available Goal **INDOOR ENVIRONMENTAL QUALITY**

- Y R Minimum IAQ Performance
- Y R Environmental Tobacco Smoke (ETS) Control
- 1 1 Carbon Dioxide (CO2) Monitoring
- X 1 Ventilation Effectiveness
- 1 1 Construction IAQ Management Plan, During Construction
- 1 1 Construction IAQ Management Plan, Before Occupancy
- 1 1 Low-Emitting Materials; Adhesives & Sealants
- 1 1 Low-Emitting Materials; Paints & Coatings
- 1 1 Low-Emitting Materials; Carpet
- X 1 Low-Emitting Materials, Composite Wood & Agrifiber Products
- 1 1 Indoor Chemical & Pollutant Source Control
- X 1 Controllability of Systems, Perimeter
- X 1 Controllability of Systems, Non-Perimeter
- 1 1 Thermal Comfort, ASHRAE 55-1992
- 1 1 Thermal Comfort, Permanent Monitoring System
- 1 1 Daylight & Views, Daylight 75% of Spaces
- 1 1 Daylight & Views, Views for 90% of Spaces

SUBTOTAL: 11 of 15 possible

Available Goal **INNOVATION & DESIGN PROCESS**

- X 1 Innovation in Design: Provide Specific Title
- 1 1 Innovation in Design: Provide Specific Title
- X 1 Innovation in Design: Provide Specific Title
- 1 1 Innovation in Design: Provide Specific Title
- 1 1 LEED™ Accredited Professional

SUBTOTAL: 3 of 5 possible

Certified: 26-32 points, Silver: 33-38 points, Gold: 39-51 points, Platinum: 52-69 points



Wight & Company
211 North Clinton St., Suite 3N
Chicago, IL 60661
P: 312-261-5700
F: 312-261-5701

Project Phase: Occupied
Target Rating: LEED NC 2.1 **Certified**
Target Credits: 28
Date of Registration: 2006
Date of Issue: 9/30/10



Available Goal **SUSTAINABLE SITES**

- Y R Erosion & Sedimentation Control
- 1 1 Site Selection
- X 1 Development Density
- X 1 Brownfield Redevelopment
- 1 1 Alternative Transportation, Public Transportation Access
- X 1 Alternative Transportation, Bicycle Storage & Changing Rooms
- 1 1 Alternative Transportation, Alternative Fuel Vehicles
- X 1 Alternative Transportation, Parking Capacity / Carpooling
- X 1 Reduce Site Disturbance, Protect or Restore Open Space
- 1 1 Reduce Site Disturbance, Development Footprint
- X 1 Stormwater Management, Rate and Quantity
- X 1 Stormwater Management, Treatment
- 1 1 Landscape & Exterior Design to Reduce Heat Islands, Non-Roof
- X 1 Landscape & Exterior Design to Reduce Heat Islands, Roof
- X 1 Light Pollution Reduction

SUBTOTAL: 5 of 14 possible

Available Goal **WATER EFFICIENCY**

- X 1 Water Efficient Landscaping, Reduce potable water use by 50%
- X 1 Water Efficient Landscaping, No Potable Use or No Irrigation
- X 1 Innovative Wastewater Technologies
- 1 1 Water Use Reduction, 20% Reduction
- X 1 Water Use Reduction 30% Reduction

SUBTOTAL: 1 of 5 possible

Available Goal **ENERGY & ATMOSPHERE**

- Y R Fundamental Building Systems Commissioning
- Y R Minimum Energy Performance
- Y R CFC Reduction in HVAC&R Equipment
- 2 10 Optimize Energy Performance
- X 1 Renewable Energy, 5%
- X 1 Renewable Energy, 10%
- X 1 Renewable Energy, 20%
- 1 1 Additional Commissioning
- X 1 Ozone Depletion
- 1 1 Measurement & Verification
- 1 1 Green Power

SUBTOTAL: 5 of 17 possible

Available Goal **MATERIALS & RESOURCES**

- Y R Storage & Collection of Recyclables
- X 1 Building Reuse, Maintain 75% of Existing Shell
- X 1 Building Reuse, Maintain 100% of Existing Shell
- X 1 Building Reuse, Maintain 100% of existing shell & 50% non-shell
- X 1 Construction Waste Management, Divert 50% from Disposal
- X 1 Construction Waste Management, Divert 75% from Disposal
- X 1 Resource Reuse, 5%
- X 1 Resource Reuse, 10%
- 1 1 Recycled Content, 5% , (post-consumer + ½ post-industrial)
- 1 1 Recycled Content, 10% (post-consumer + ½ post-industrial)
- 1 1 Local/Regional Materials, 20% Manufactured Locally
- X 1 Local/Regional Materials, of 20% Manufactured Locally, 50% Harvested Locally
- X 1 Rapidly Renewable Materials
- X 1 Certified Wood

SUBTOTAL: 3 of 13 possible

Available Goal **INDOOR ENVIRONMENTAL QUALITY**

- Y R Minimum IAQ Performance
- Y R Environmental Tobacco Smoke (ETS) Control
- X 1 Carbon Dioxide (CO2) Monitoring
- X 1 Ventilation Effectiveness
- 1 1 Construction IAQ Management Plan, During Construction
- 1 1 Construction IAQ Management Plan, Before Occupancy
- 1 1 Low-Emitting Materials; Adhesives & Sealants
- 1 1 Low-Emitting Materials; Paints & Coatings
- 1 1 Low-Emitting Materials; Carpet
- X 1 Low-Emitting Materials, Composite Wood & Agrifiber Products
- 1 1 Indoor Chemical & Pollutant Source Control
- X 1 Controllability of Systems, Perimeter
- X 1 Controllability of Systems, Non-Perimeter
- 1 1 Thermal Comfort, ASHRAE 55-1992
- 1 1 Thermal Comfort, Permanent Monitoring System
- 1 1 Daylight & Views, Daylight 75% of Spaces
- 1 1 Daylight & Views, Views for 90% of Spaces

SUBTOTAL: 10 of 15 possible

Available Goal **INNOVATION & DESIGN PROCESS**

- 1 1 Innovation in Design: Green cleaning
- 1 1 Innovation in Design: Integrated Pest Management
- 1 1 Innovation in Design: Educational kiosk
- 1 1 Innovation in Design: Exemplary performance local / regional materials manufacture.
- 1 1 LEED™ Accredited Professional

SUBTOTAL: 5 of 5 possible

Certified: 26-32 points, Silver: 33-38 points, Gold: 39-51 points, Platinum: 52-69 points



Campbell Tiu Campbell
 1326 South Michigan Ave. #200
 Chicago, IL 60605-2612
 p: 312-922-4244
 f: 312-922-0338

Project Phase: Occupied
Target Rating: LEED NC 2.0 **Certified**
Target Credits: 29
Date of Registration: 2004
Date of Issue: 9/30/10



Available Goal
SUSTAINABLE SITES

- Y R Erosion & Sedimentation Control
- 1 1 Site Selection
- X 1 Development Density
- X 1 Brownfield Redevelopment
- 1 1 Alternative Transportation, Public Transportation Access
- X 1 Alternative Transportation, Bicycle Storage & Changing Rooms
- 1 1 Alternative Transportation, Alternative Fuel Vehicles
- X 1 Alternative Transportation, Parking Capacity / Carpooling
- X 1 Reduce Site Disturbance, Protect or Restore Open Space
- X 1 Reduce Site Disturbance, Development Footprint
- X 1 Stormwater Management, Rate and Quantity
- X 1 Stormwater Management, Treatment
- 1 1 Landscape & Exterior Design to Reduce Heat Islands, Non-Roof
- 1 1 Landscape & Exterior Design to Reduce Heat Islands, Roof
- X 1 Light Pollution Reduction

SUBTOTAL: 5 of 14 possible

Available Goal
WATER EFFICIENCY

- X 1 Water Efficient Landscaping, Reduce potable water use by 50%
- X 1 Water Efficient Landscaping, No Potable Use or No Irrigation
- X 1 Innovative Wastewater Technologies
- 1 1 Water Use Reduction, 20% Reduction
- X 1 Water Use Reduction 30% Reduction

SUBTOTAL: 1 of 5 possible

Available Goal
ENERGY & ATMOSPHERE

- Y R Fundamental Building Systems Commissioning
- Y R Minimum Energy Performance
- Y R CFC Reduction in HVAC&R Equipment
- 3 10 Optimize Energy Performance
- X 1 Renewable Energy, 5%
- X 1 Renewable Energy, 10%
- X 1 Renewable Energy, 20%
- X 1 Additional Commissioning
- X 1 Ozone Depletion
- 1 1 Measurement & Verification
- 1 1 Green Power

SUBTOTAL: 5 of 17 possible

Available Goal
MATERIALS & RESOURCES

- Y R Storage & Collection of Recyclables
- X 1 Building Reuse, Maintain 75% of Existing Shell
- X 1 Building Reuse, Maintain 100% of Existing Shell
- X 1 Building Reuse, Maintain 100% of existing shell & 50% non-shell
- X 1 Construction Waste Management, Divert 50% from Disposal
- X 1 Construction Waste Management, Divert 75% from Disposal
- X 1 Resource Reuse, 5%
- X 1 Resource Reuse, 10%
- 1 1 Recycled Content, 5% , (post-consumer + 1/2 post-industrial)
- 1 1 Recycled Content, 10% (post-consumer + 1/2 post-industrial)
- 1 1 Local/Regional Materials, 20% Manufactured Locally
- X 1 Local/Regional Materials, of 20% Manufactured Locally, 50% Harvested Locally
- X 1 Rapidly Renewable Materials
- X 1 Certified Wood

SUBTOTAL: 3 of 13 possible

Available Goal
INDOOR ENVIRONMENTAL QUALITY

- Y R Minimum IAQ Performance
- Y R Environmental Tobacco Smoke (ETS) Control
- 1 1 Carbon Dioxide (CO2) Monitoring
- X 1 Ventilation Effectiveness
- 1 1 Construction IAQ Management Plan, During Construction
- 1 1 Construction IAQ Management Plan, Before Occupancy
- 1 1 Low-Emitting Materials; Adhesives & Sealants
- X 1 Low-Emitting Materials; Paints & Coatings
- 1 1 Low-Emitting Materials; Carpet
- X 1 Low-Emitting Materials, Composite Wood & Agrifiber Products
- X 1 Indoor Chemical & Pollutant Source Control
- X 1 Controllability of Systems, Perimeter
- X 1 Controllability of Systems, Non-Perimeter
- 1 1 Thermal Comfort, ASHRAE 55-1992
- 1 1 Thermal Comfort, Permanent Monitoring System
- X 1 Daylight & Views, Daylight 75% of Spaces
- 1 1 Daylight & Views, Views for 90% of Spaces

SUBTOTAL: 8 of 15 possible

Available Goal
INNOVATION & DESIGN PROCESS

- 1 1 Innovation in Design: Green Cleaning
- X 1 Innovation in Design: Exemplary recycled content materials
- 1 1 Innovation in Design: Exemplary non-roof heat island reduction
- 1 1 Innovation in Design: Exemplary local / regional materials manufacturing
- 1 1 LEED™ Accredited Professional

SUBTOTAL: 4 of 5 possible

Certified: 26-32 points, Silver: 33-38 points, Gold: 39-51 points, Platinum: 52-69 points



Parkman & Weston Associates, Ltd.
 53 W Jackson Blvd # 1456
 Chicago, IL 60604
 P: 312-939-7870

Project Phase: Occupied
Target Rating: LEED NC 2.0/2.1 **Certified**
Target Credits: 26
Date of Registration: 2004
Date of Issue: 9/30/10



Available Goal
SUSTAINABLE SITES

- Y R Construction Activity Pollution Prevention
 - Y R Environmental Site Assessment
 - 1 1 Site Selection
 - 1 1 Development Density & Community Connectivity
 - 1 1 Brownfield Redevelopment
 - 1 1 Alternative Transportation, Public Transportation Access
 - 1 1 Alternative Transportation, Bicycle Use
 - 1 1 Alternative Transportation, Low-Emitting & Fuel-Efficient Vehicles
 - 1 1 Alternative Transportation, Parking Capacity
 - 1 1 Site Development, Protect or Restore Habitat
 - 1 1 Site Development, Maximize Open Space
 - X 1 Stormwater Design, Quantity Control
 - X 1 Stormwater Design, Quality Control
 - 1 1 Heat Island Effect, Non-Roof
 - 1 1 Heat Island Effect, Roof
 - X 1 Light Pollution Reduction
 - X 1 Site Master Plan
 - X 1 Joint Use of Facilities
- SUBTOTAL: 11 of 16 possible**

Available Goal
WATER EFFICIENCY

- 1 1 Water Efficient Landscaping, Reduce potable water use by 50%
 - 1 1 Water Efficient Landscaping, No Potable Use or No Irrigation
 - X 1 Innovative Wastewater Technologies
 - 1 1 Water Use Reduction, 20% Reduction
 - 1 1 Water Use Reduction 30% Reduction
 - 1 1 Water Use Reduction 40% Reduction
 - X 1 Process Water Use Reduction
- SUBTOTAL: 5 of 7 possible**

Available Goal
ENERGY & ATMOSPHERE

- Y R Fundamental Commissioning of the Building Energy Systems
 - Y R Minimum Energy Performance
 - Y R Fundamental Refrigerant Management
 - 4 10 Optimize Energy Performance (2 pt minimum)
 - X 3 On-Site Renewable Energy, 2.5%, 7.5%, or 12.5%
 - 1 1 Enhanced Commissioning
 - 1 1 Enhanced Refrigerant Management
 - X 1 Measurement & Verification
 - X 1 Green Power
- SUBTOTAL: 6 of 17 possible**

Available Goal
MATERIALS & RESOURCES

- Y R Storage & Collection of Recyclables
 - X 1 Building Reuse, Maintain 75% of Existing Walls, Floors & Roof
 - X 1 Building Reuse, Maintain 100% of Existing Walls, Floors & Roof
 - X 1 Building Reuse, 50% of Interior Non-Structural Elements
 - 1 1 Construction Waste Management, Divert 50% from Disposal
 - 1 1 Construction Waste Management, Divert 75% from Disposal
 - X 1 Materials Reuse, 5%
 - X 1 Materials Reuse, 10%
 - 1 1 Recycled Content, 10% , (post-consumer + ½ post-industrial)
 - 1 1 Recycled Content, 20% (post-consumer + ½ post-industrial)
 - 1 1 Regional Materials, 10% Extracted, Processed & Manufactured Regionally
 - 1 1 Regional Materials, 20% Extracted, Processed & Manufactured Regionally
 - X 1 Rapidly Renewable Materials
 - 1 1 Certified Wood
- SUBTOTAL: 7 of 13 possible**

Available Goal
INDOOR ENVIRONMENTAL QUALITY

- Y R Minimum IAQ Performance
 - Y R Environmental Tobacco Smoke (ETS) Control
 - Y R Minimum Acoustical Performance
 - X 1 Outdoor Air Delivery Monitoring
 - X 1 Increased Ventilation
 - 1 1 Construction IAQ Management Plan, During Construction
 - 1 1 Construction IAQ Management Plan, Before Occupancy
 - 4 4 Low-Emitting Materials
 - 1 1 Indoor Chemical & Pollutant Source Control
 - 1 1 Controllability of Systems, Lighting
 - X 1 Controllability of Systems, Thermal Comfort
 - 1 1 Thermal Comfort, Design
 - X 1 Thermal Comfort, Verification
 - 1 1 Daylight & Views, Daylight 75% of Classrooms
 - X 1 Daylight & Views, Daylight 90% of Classrooms
 - X 1 Daylight & Views, Daylight for 75% of Other Spaces
 - X 1 Daylight & Views, Views for 90% of Spaces
 - 1 2 Enhanced Acoustical Performance
 - X 1 Mold Prevention
- SUBTOTAL: 11 of 20 possible**

Available Goal
INNOVATION & DESIGN PROCESS

- 1 1 Innovation in Design: Low Mercury Lamping
 - 1 1 Innovation in Design: Exemplary Performance – Public Transit Access
 - 1 1 Innovation in Design: Green Housekeeping
 - 1 1 Innovation in Design: Exemplary Performance – Regional Materials
 - 1 1 LEED Accredited Professional
 - X 1 School as a Teaching Tool
- SUBTOTAL: 5 of 6 possible**

Certified: 29-36 points, Silver: 37-43 points, Gold: 44-57 points, Platinum: 58-79 points



STL Architects
808 N. Dearborn St.
Chicago, IL 60610
p: 312-644-9850
f: 312-644-9846

Project Phase: Design
Target Rating: LEED for Schools Silver
Target Credits: 45
Date of Registration: 5/22/09
Date of Issue: 9/30/10



Available Goal **SUSTAINABLE SITES**

- Y R Construction Activity Pollution Prevention
- Y R Environmental Site Assessment
- 1 1 Site Selection
- 1 1 Development Density & Community Connectivity
- 1 1 Brownfield Redevelopment
- 1 1 Alternative Transportation, Public Transportation Access
- 1 1 Alternative Transportation, Bicycle Use
- 1 1 Alternative Transportation, Low-Emitting & Fuel-Efficient Vehicles
- X 1 Alternative Transportation, Parking Capacity
- 1 1 Site Development, Protect or Restore Habitat
- 1 1 Site Development, Maximize Open Space
- 1 1 Stormwater Design, Quantity Control
- 1 1 Stormwater Design, Quality Control
- 1 1 Heat Island Effect, Non-Roof
- 1 1 Heat Island Effect, Roof
- 1 1 Light Pollution Reduction
- X 1 Site Master Plan
- X 1 Joint Use of Facilities

SUBTOTAL: 13 of 16 possible

Available Goal **WATER EFFICIENCY**

- 1 1 Water Efficient Landscaping, Reduce potable water use by 50%
- 1 1 Water Efficient Landscaping, No Potable Use or No Irrigation
- X 1 Innovative Wastewater Technologies
- 1 1 Water Use Reduction, 20% Reduction
- 1 1 Water Use Reduction 30% Reduction
- 1 1 Water Use Reduction 40% Reduction
- X 1 Process Water Use Reduction

SUBTOTAL: 5 of 7 possible

Available Goal **ENERGY & ATMOSPHERE**

- Y R Fundamental Commissioning of the Building Energy Systems
- Y R Minimum Energy Performance
- Y R Fundamental Refrigerant Management
- 4 10 Optimize Energy Performance (2 pt minimum)
- X 3 On-Site Renewable Energy, 2.5%, 7.5%, or 12.5%
- 1 1 Enhanced Commissioning
- 1 1 Enhanced Refrigerant Management
- X 1 Measurement & Verification
- X 1 Green Power

SUBTOTAL: 6 of 17 possible

Available Goal **MATERIALS & RESOURCES**

- Y R Storage & Collection of Recyclables
- X 1 Building Reuse, Maintain 75% of Existing Walls, Floors & Roof
- X 1 Building Reuse, Maintain 100% of Existing Walls, Floors & Roof
- X 1 Building Reuse, 50% of Interior Non-Structural Elements
- 1 1 Construction Waste Management, Divert 50% from Disposal
- 1 1 Construction Waste Management, Divert 75% from Disposal
- X 1 Materials Reuse, 5%
- X 1 Materials Reuse, 10%
- 1 1 Recycled Content, 10% , (post-consumer + ½ post-industrial)
- 1 1 Recycled Content, 20% (post-consumer + ½ post-industrial)
- 1 1 Regional Materials, 10% Extracted, Processed & Manufactured Regionally
- 1 1 Regional Materials, 20% Extracted, Processed & Manufactured Regionally
- X 1 Rapidly Renewable Materials
- 1 1 Certified Wood

SUBTOTAL: 7 of 13 possible

Available Goal **INDOOR ENVIRONMENTAL QUALITY**

- Y R Minimum IAQ Performance
- Y R Environmental Tobacco Smoke (ETS) Control
- Y R Minimum Acoustical Performance
- 1 1 Outdoor Air Delivery Monitoring
- X 1 Increased Ventilation
- 1 1 Construction IAQ Management Plan, During Construction
- 1 1 Construction IAQ Management Plan, Before Occupancy
- 4 4 Low-Emitting Materials
- 1 1 Indoor Chemical & Pollutant Source Control
- 1 1 Lighting Systems Design & Controllability
- 1 1 Thermal Comfort Controllability
- 1 1 Thermal Comfort, Design
- X 1 Thermal Comfort, Verification
- Daylight & Views:
- X 1 Daylight 75% of Classrooms
- X 1 Daylight 90% of Classrooms
- X 1 Daylight 75% of Other Spaces
- 1 1 Daylight & Views, Views for 90% of Spaces
- X 2 Enhanced Acoustical Performance
- X 1 Mold Prevention

SUBTOTAL: 12 of 20 possible

Available Goal **INNOVATION & DESIGN PROCESS**

- 1 1 Innovation in Design: Exemplary Performance - Reduce non-roof heat island effect.
- 1 1 Innovation in Design: Low Mercury lamps
- 1 1 Innovation in Design: Green Cleaning
- 1 1 Innovation in Design: Exemplary Regional Materials
- 1 1 LEED Accredited Professional
- X 1 School as a Teaching Tool

SUBTOTAL: 5 of 6 possible

Certified: 29-36 points, Silver: 37-43 points, Gold: 44-57 points, Platinum: 58-79 points



Architrave, Ltd.
1128 W. Chicago Ave., Unit 2B
Chicago, IL 60622
P: 312-642-2600
F: 312-642-6916

Project Phase: Design
Target Rating: LEED for Schools Silver
Target Credits: 48
Date of Registration: 2/18/09
Date of Issue: 9/30/10



Available Goal **SUSTAINABLE SITES**

- Y R Construction Activity Pollution Prevention
- Y R Environmental Site Assessment
- 1 1 Site Selection
- 1 1 Development Density & Community Connectivity
- 1 1 Brownfield Redevelopment
- 1 1 Alternative Transportation, Public Transportation Access
- X 1 Alternative Transportation, Bicycle Use
- 1 1 Alternative Transportation, Low-Emitting & Fuel-Efficient Vehicles
- 1 1 Alternative Transportation, Parking Capacity
- 1 1 Site Development, Protect or Restore Habitat
- 1 1 Site Development, Maximize Open Space
- 1 1 Stormwater Design, Quantity Control
- 1 1 Stormwater Design, Quality Control
- 1 1 Heat Island Effect, Non-Roof
- 1 1 Heat Island Effect, Roof
- 1 1 Light Pollution Reduction
- X 1 Site Master Plan
- 1 1 Joint Use of Facilities

SUBTOTAL: 14 of 16 possible



Available Goal **WATER EFFICIENCY**

- 1 1 Water Efficient Landscaping, Reduce potable water use by 50%
- 1 1 Water Efficient Landscaping, No Potable Use or No Irrigation
- X 1 Innovative Wastewater Technologies
- 1 1 Water Use Reduction, 20% Reduction
- 1 1 Water Use Reduction 30% Reduction
- 1 1 Water Use Reduction 40% Reduction
- X 1 Process Water Use Reduction

SUBTOTAL: 5 of 7 possible



Available Goal **ENERGY & ATMOSPHERE**

- Y R Fundamental Commissioning of the Building Energy Systems
- Y R Minimum Energy Performance
- Y R Fundamental Refrigerant Management
- 5 10 Optimize Energy Performance (2 pt minimum)
- X 3 On-Site Renewable Energy, 2.5%, 7.5%, or 12.5%
- 1 1 Enhanced Commissioning
- 1 1 Enhanced Refrigerant Management
- X 1 Measurement & Verification
- X 1 Green Power

SUBTOTAL: 7 of 17 possible



Available Goal **MATERIALS & RESOURCES**

- Y R Storage & Collection of Recyclables
- X 1 Building Reuse, Maintain 75% of Existing Walls, Floors & Roof
- X 1 Building Reuse, Maintain 100% of Existing Walls, Floors & Roof
- X 1 Building Reuse, 50% of Interior Non-Structural Elements
- 1 1 Construction Waste Management, Divert 50% from Disposal
- 1 1 Construction Waste Management, Divert 75% from Disposal
- X 1 Materials Reuse, 5%
- X 1 Materials Reuse, 10%
- 1 1 Recycled Content, 10% , (post-consumer + ½ post-industrial)
- 1 1 Recycled Content, 20% (post-consumer + ½ post-industrial)
- 1 1 Regional Materials, 10% Extracted, Processed & Manufactured Regionally
- 1 1 Regional Materials, 20% Extracted, Processed & Manufactured Regionally
- X 1 Rapidly Renewable Materials
- 1 1 Certified Wood

SUBTOTAL: 7 of 13 possible



Available Goal **INDOOR ENVIRONMENTAL QUALITY**

- Y R Minimum IAQ Performance
- Y R Environmental Tobacco Smoke (ETS) Control
- Y R Minimum Acoustical Performance
- X 1 Outdoor Air Delivery Monitoring
- X 1 Increased Ventilation
- 1 1 Construction IAQ Management Plan, During Construction
- 1 1 Construction IAQ Management Plan, Before Occupancy
- 4 4 Low-Emitting Materials
- 1 1 Indoor Chemical & Pollutant Source Control
- 1 1 Controllability of Systems, Lighting
- X 1 Controllability of Systems, Thermal Comfort
- 1 1 Thermal Comfort, Design
- X 1 Thermal Comfort, Verification
- X 1 Daylight 75% of Classrooms
- X 1 Daylight 90% of Classrooms
- X 1 Daylight 75% of Other Spaces
- 1 1 Daylight & Views, Views for 90% of Spaces
- X 2 Enhanced Acoustical Performance
- X 1 Mold Prevention

SUBTOTAL: 10 of 20 possible

Available Goal **INNOVATION & DESIGN PROCESS**

- 1 1 Innovation in Design: Green Housekeeping or IPM
- 1 1 Innovation in Design: Exemplary Regional Materials
- 1 1 Innovation in Design: Low Mercury Lighting
- 1 1 Innovation in Design: Exemplary heat island reduction
- 1 1 LEED Accredited Professional
- X 1 School as a Teaching Tool

SUBTOTAL: 5 of 6 possible

Certified: 29-36 points, Silver: 37-43 points, Gold: 44-57 points, Platinum: 58-79 points



AltusWorks, Inc.
4224 N. Milwaukee Ave
Chicago, IL 60641
P: 773-545-1870
F: 773-545-1898

Project Phase: Design
Target Rating: LEED for Schools Silver
Target Credits: 48
Date of Registration: 3/25/09
Date of Issue: 9/30/10



Available Goal
SUSTAINABLE SITES

- Y R Construction Activity Pollution Prevention
 - Y R Environmental Site Assessment
 - 1 1 Site Selection
 - 1 1 Development Density & Community Connectivity
 - 1 1 Brownfield Redevelopment
 - 1 1 Alternative Transportation, Public Transportation Access
 - 1 1 Alternative Transportation, Bicycle Use
 - 1 1 Alternative Transportation, Low-Emitting & Fuel-Efficient Vehicles
 - 1 1 Alternative Transportation, Parking Capacity
 - 1 1 Site Development, Protect or Restore Habitat
 - 1 1 Site Development, Maximize Open Space
 - 1 1 Stormwater Design, Quantity Control
 - 1 1 Stormwater Design, Quality Control
 - 1 1 Heat Island Effect, Non-Roof
 - 1 1 Heat Island Effect, Roof
 - 1 1 Light Pollution Reduction
 - X 1 Site Master Plan
 - 1 1 Joint Use of Facilities
- SUBTOTAL: 15 of 16 possible**

Available Goal
WATER EFFICIENCY

- 1 1 Water Efficient Landscaping, Reduce potable water use by 50%
 - 1 1 Water Efficient Landscaping, No Potable Use or No Irrigation
 - 1 1 Innovative Wastewater Technologies
 - 1 1 Water Use Reduction, 20% Reduction
 - 1 1 Water Use Reduction 30% Reduction
 - 1 1 Water Use Reduction 40% Reduction
 - X 1 Process Water Use Reduction
- SUBTOTAL: 6 of 7 possible**

Available Goal
ENERGY & ATMOSPHERE

- Y R Fundamental Commissioning of the Building Energy Systems
 - Y R Minimum Energy Performance
 - Y R Fundamental Refrigerant Management
 - 5 10 Optimize Energy Performance (2 pt minimum)
 - X 3 On-Site Renewable Energy, 2.5%, 7.5%, or 12.5%
 - 1 1 Enhanced Commissioning
 - 1 1 Enhanced Refrigerant Management
 - X 1 Measurement & Verification
 - X 1 Green Power
- SUBTOTAL: 7 of 17 possible**

Available Goal
MATERIALS & RESOURCES

- Y R Storage & Collection of Recyclables
 - X 1 Building Reuse, Maintain 75% of Existing Walls, Floors & Roof
 - X 1 Building Reuse, Maintain 100% of Existing Walls, Floors & Roof
 - X 1 Building Reuse, 50% of Interior Non-Structural Elements
 - 1 1 Construction Waste Management, Divert 50% from Disposal
 - 1 1 Construction Waste Management, Divert 75% from Disposal
 - X 1 Materials Reuse, 5%
 - X 1 Materials Reuse, 10%
 - 1 1 Recycled Content, 10% , (post-consumer + ½ post-industrial)
 - 1 1 Recycled Content, 20% (post-consumer + ½ post-industrial)
 - 1 1 Regional Materials, 10% Extracted, Processed & Manufactured Regionally
 - 1 1 Regional Materials, 20% Extracted, Processed & Manufactured Regionally
 - X 1 Rapidly Renewable Materials
 - 1 1 Certified Wood
- SUBTOTAL: 7 of 13 possible**

Available Goal
INDOOR ENVIRONMENTAL QUALITY

- Y R Minimum IAQ Performance
 - Y R Environmental Tobacco Smoke (ETS) Control
 - Y R Minimum Acoustical Performance
 - X 1 Outdoor Air Delivery Monitoring
 - X 1 Increased Ventilation
 - 1 1 Construction IAQ Management Plan, During Construction
 - 1 1 Construction IAQ Management Plan, Before Occupancy
 - 4 4 Low-Emitting Materials
 - 1 1 Indoor Chemical & Pollutant Source Control
 - 1 1 Controllability of Systems, Lighting
 - 1 1 Controllability of Systems, Thermal Comfort
 - 1 1 Thermal Comfort, Design
 - X 1 Thermal Comfort, Verification
 - X 1 Daylight & Views, Daylight 75% of Classrooms
 - X 1 Daylight & Views, Daylight 90% of Classrooms
 - X 1 Daylight & Views, Daylight for 75% of Other Spaces
 - 1 1 Daylight & Views, Views for 90% of Spaces
 - X 2 Enhanced Acoustical Performance
 - X 1 Mold Prevention
- SUBTOTAL: 11 of 20 possible**

Available Goal
INNOVATION & DESIGN PROCESS

- 1 1 Innovation in Design: Exemplary Performance – Public Transit Access
 - 1 1 Innovation in Design: Green Housekeeping
 - 1 1 Innovation in Design: Low Mercury Lamping
 - 1 1 Innovation in Design: Exemplary Performance – Regional Materials
 - 1 1 LEED Accredited Professional
 - X 1 School as a Teaching Tool
- SUBTOTAL: 5 of 6 possible**

Certified: 29-36 points, Silver: 37-43 points, Gold: 44-57 points, Platinum: 58-79 points



Perkins + Will
330 North Wabash Ave., Suite 3600
Chicago, IL 60611
p: 312-755-0770
f: 312-755-0775

Project Phase:
Target Rating: LEED for Schools
Target Credits:
Date of Registration:
Date of Issue:

Design
Gold
51
6/25/09
9/30/10



Available Goal **SUSTAINABLE SITES**

- Y R Construction Activity Pollution Prevention
- Y R Environmental Site Assessment
- 1 1 Site Selection
- 4 4 Development Density & Community Connectivity
- X 1 Brownfield Redevelopment
- 4 4 Alternative Transportation, Public Transportation Access
- 1 1 Alternative Transportation, Bicycle Use
- 2 2 Alternative Transportation, Low-Emitting & Fuel-Efficient Vehicles
- ? 2 Alternative Transportation, Parking Capacity
- 1 1 Site Development, Protect or Restore Habitat
- 1 1 Site Development, Maximize Open Space
- 1 1 Stormwater Design, Quantity Control
- X 1 Stormwater Design, Quality Control
- 1 1 Heat Island Effect, Non-Roof
- 1 1 Heat Island Effect, Roof
- ? 1 Light Pollution Reduction
- X 1 Site Master Plan
- X 1 Joint Use of Facilities

SUBTOTAL: 17 of 24 possible

Available Goal **WATER EFFICIENCY**

- Y R Water Use Reduction – 20% Reduction
- 2 2 Water Efficient Landscaping 50% Reduction
- 2 2 Water Efficient Landscaping No Potable Water Use or Irrigation
- X 2 Innovative Wastewater Technologies
- 2 2 Water Use Reduction, 30% Reduction
- X 1 Water Use Reduction 35% Reduction
- X 1 Water Use Reduction 40% Reduction
- X 1 Process Water Use Reduction

SUBTOTAL: 6 of 11 possible

Available Goal **ENERGY & ATMOSPHERE**

- Y R Fundamental Commissioning of the Building Energy Systems
- Y R Minimum Energy Performance
- Y R Fundamental Refrigerant Management
- ? 19 Optimize Energy Performance (2 pt minimum)
- X 7 On-Site Renewable Energy, 2.5%, 7.5%, or 12.5%
- 2 2 Enhanced Commissioning
- 1 1 Enhanced Refrigerant Management
- ? 2 Measurement & Verification
- X 2 Green Power

SUBTOTAL: 3 of 33 possible

Available Goal **MATERIALS & RESOURCES**

- Y R Storage & Collection of Recyclables
- X 1 Building Reuse, Maintain 75% of Existing Walls, Floors & Roof
- X 1 Building Reuse, Maintain 95% of Existing Walls, Floors & Roof
- X 1 Building Reuse, 50% of Interior Non-Structural Elements
- 1 1 Construction Waste Management, Divert 50% from Disposal
- 1 1 Construction Waste Management, Divert 75% from Disposal
- X 1 Materials Reuse, 5%
- X 1 Materials Reuse, 10%
- 1 1 Recycled Content, 10% , (post-consumer + ½ post-industrial)
- 1 1 Recycled Content, 20% (post-consumer + ½ post-industrial)
- 1 1 Regional Materials, 10% Extracted, Processed & Manufactured Regionally
- 1 1 Regional Materials, 20% Extracted, Processed & Manufactured Regionally
- X 1 Rapidly Renewable Materials
- 1 1 Certified Wood

SUBTOTAL: 7 of 13 possible

Available Goal **INDOOR ENVIRONMENTAL QUALITY**

- Y R Minimum IAQ Performance
- Y R Environmental Tobacco Smoke (ETS) Control
- Y R Minimum Acoustical Performance
- 1 1 Outdoor Air Delivery Monitoring
- X 1 Increased Ventilation
- 1 1 Construction IAQ Management Plan, During Construction
- 1 1 Construction IAQ Management Plan, Before Occupancy
- 4 4 Low-Emitting Materials
- 1 1 Indoor Chemical & Pollutant Source Control
- 1 1 Lighting Systems Design & Controllability
- ? 1 Thermal Comfort Controllability
- 1 1 Thermal Comfort, Design
- X 1 Thermal Comfort, Verification
- Daylight & Views:
- 1 1 Daylight 75% of Classrooms
- 1 1 Daylight 90% of Classrooms
- X 1 Daylight 75% of Other Spaces
- 1 1 Daylight & Views, Views for 90% of Spaces
- X 2 Enhanced Acoustical Performance
- X 1 Mold Prevention

SUBTOTAL: 13 of 19 possible

Available Goal **INNOVATION & DESIGN PROCESS**

- 1 1 Innovation in Design: Low Mercury Lamping
- X 1 Innovation in Design:
- X 1 Innovation in Design:
- X 1 Innovation in Design:
- 1 1 LEED™ Accredited Professional
- X 1 School as a Teaching Tool

REGIONAL PRIORITY

- 1 1 Regional Priority: SSC2; Dev. Density and Comm. Connectivity
- 1 1 Regional Priority: SS4.1: Alt Trans: Public Trans.
- 1 1 Regional Priority: SS4.3: Low-E and FEV
- 1 1 Regional Priority: SS6.1: Stormwater: Quantity

SUBTOTAL: 6 of 10 possible

Certified: 40 to 49 points, Silver: 50 to 59 points, Gold: 60 to 79 points, Platinum: 80 to 110



SMNG-A Architects, Ltd.
936 W. Huron St.
Chicago, IL 60622
P: 312-829-3355
F: 312-829-8187

Project Phase: Design
Target Rating: LEED for Schools 09 Silver
Target Credits: 52
Date of Registration: 9/14/10
Date of Issue: 9/30/10



Available Goal **SUSTAINABLE SITES**

- Y R Construction Activity Pollution Prevention
- Y R Environmental Site Assessment
- 1 1 Site Selection
- 1 1 Development Density & Community Connectivity
- X 1 Brownfield Redevelopment
- 1 1 Alternative Transportation, Public Transportation Access
- 1 1 Alternative Transportation, Bicycle Use
- 1 1 Alternative Transportation, Low-Emitting & Fuel-Efficient Vehicles
- X 1 Alternative Transportation, Parking Capacity
- 1 1 Site Development, Protect or Restore Habitat
- 1 1 Site Development, Maximize Open Space
- X 1 Stormwater Design, Quantity Control
- X 1 Stormwater Design, Quality Control
- 1 1 Heat Island Effect, Non-Roof
- X 1 Heat Island Effect, Roof
- X 1 Light Pollution Reduction
- X 1 Site Master Plan
- X 1 Joint Use of Facilities

SUBTOTAL: 8 of 16 possible

Available Goal **WATER EFFICIENCY**

- 1 1 Water Efficient Landscaping, Reduce potable water use by 50%
- 1 1 Water Efficient Landscaping, No Potable Use or No Irrigation
- X 1 Innovative Wastewater Technologies
- 1 1 Water Use Reduction, 20% Reduction
- 1 1 Water Use Reduction 30% Reduction
- X 1 Water Use Reduction 40% Reduction
- X 1 Process Water Use Reduction

SUBTOTAL: 4 of 7 possible

Available Goal **ENERGY & ATMOSPHERE**

- Y R Fundamental Commissioning of the Building Energy Systems
- Y R Minimum Energy Performance
- Y R Fundamental Refrigerant Management
- 5 10 Optimize Energy Performance (2 pt minimum)
- X 3 On-Site Renewable Energy, 2.5%, 7.5%, or 12.5%
- 1 1 Enhanced Commissioning
- 1 1 Enhanced Refrigerant Management
- X 1 Measurement & Verification
- X 1 Green Power

SUBTOTAL: 7 of 17 possible

Available Goal **MATERIALS & RESOURCES**

- Y R Storage & Collection of Recyclables
- X 1 Building Reuse, Maintain 75% of Existing Walls, Floors & Roof
- X 1 Building Reuse, Maintain 100% of Existing Walls, Floors & Roof
- X 1 Building Reuse, 50% of Interior Non-Structural Elements
- 1 1 Construction Waste Management, Divert 50% from Disposal
- 1 1 Construction Waste Management, Divert 75% from Disposal
- X 1 Materials Reuse, 5%
- X 1 Materials Reuse, 10%
- 1 1 Recycled Content, 10% , (post-consumer + ½ post-industrial)
- 1 1 Recycled Content, 20% (post-consumer + ½ post-industrial)
- 1 1 Regional Materials, 10% Extracted, Processed & Manufactured Regionally
- 1 1 Regional Materials, 20% Extracted, Processed & Manufactured Regionally
- X 1 Rapidly Renewable Materials
- 1 1 Certified Wood

SUBTOTAL: 7 of 13 possible

Available Goal **INDOOR ENVIRONMENTAL QUALITY**

- Y R Minimum IAQ Performance
- Y R Environmental Tobacco Smoke (ETS) Control
- Y R Minimum Acoustical Performance
- X 1 Outdoor Air Delivery Monitoring
- X 1 Increased Ventilation
- 1 1 Construction IAQ Management Plan, During Construction
- 1 1 Construction IAQ Management Plan, Before Occupancy
- 4 4 Low-Emitting Materials
- 1 1 Indoor Chemical & Pollutant Source Control
- 1 1 Controllability of Systems, Lighting
- X 1 Controllability of Systems, Thermal Comfort
- 1 1 Thermal Comfort, Design
- X 1 Thermal Comfort, Verification
- Daylight & Views:
- X 1 Daylight 75% of Classrooms
- X 1 Daylight 90% of Classrooms
- X 1 Daylight 75% of Other Spaces
- 1 1 Daylight & Views, Views for 90% of Spaces
- X 2 Enhanced Acoustical Performance
- X 1 Mold Prevention

SUBTOTAL: 10 of 20 possible

Available Goal **INNOVATION & DESIGN PROCESS**

- 1 1 Innovation in Design: Evaluating / monitoring / teaching
- 1 1 Innovation in Design: Exemplary heat island reduction
- 1 1 Innovation in Design: Low Mercury Lighting or Green Cleaning
- 1 1 Innovation in Design: Exemplary Regional Materials
- 1 1 LEED Accredited Professional
- X 1 School as a Teaching Tool

SUBTOTAL: 5 of 6 possible

Certified: 29-36 points, Silver: 37-43 points, Gold: 44-57 points, Platinum: 58-79 points



Muller + Muller Architects, Ltd.
700 N. Sangamon
Chicago, Illinois 60622
P: 312.432.4180
F: 312.432.4184

Project Phase: Design
Target Rating: LEED for Schools Silver
Target Credits: 41
Date of Registration: 3/11/09
Date of Issue: 9/30/10



SUSTAINABLE SITES
Available Goal

- Y R Construction Activity Pollution Prevention
 - Y R Environmental Site Assessment
 - 1 1 Site Selection
 - 1 1 Development Density & Community Connectivity
 - X 1 Brownfield Redevelopment
 - 1 1 Alternative Transportation, Public Transportation Access
 - 1 1 Alternative Transportation, Bicycle Use
 - 1 1 Alternative Transportation, Low-Emitting & Fuel-Efficient Vehicles
 - X 1 Alternative Transportation, Parking Capacity
 - 1 1 Site Development, Protect or Restore Habitat
 - 1 1 Site Development, Maximize Open Space
 - X 1 Stormwater Design, Quantity Control
 - 1 1 Stormwater Design, Quality Control
 - X 1 Heat Island Effect, Non-Roof
 - 1 1 Heat Island Effect, Roof
 - 1 1 Light Pollution Reduction
 - 1 1 Site Master Plan
 - 1 1 Joint Use of Facilities
- SUBTOTAL: 12 of 16 possible**

WATER EFFICIENCY
Available Goal

- 1 1 Water Efficient Landscaping, Reduce potable water use by 50%
 - 1 1 Water Efficient Landscaping, No Potable Use or No Irrigation
 - X 1 Innovative Wastewater Technologies
 - 1 1 Water Use Reduction, 20% Reduction
 - 1 1 Water Use Reduction 30% Reduction
 - 1 1 Water Use Reduction 40% Reduction
 - X 1 Process Water Use Reduction
- SUBTOTAL: 5 of 7 possible**

ENERGY & ATMOSPHERE
Available Goal

- Y R Fundamental Commissioning of the Building Energy Systems
 - Y R Minimum Energy Performance
 - Y R Fundamental Refrigerant Management
 - 3 10 Optimize Energy Performance (2 pt minimum)
 - X 3 On-Site Renewable Energy, 2.5%, 7.5%, or 12.5%
 - 1 1 Enhanced Commissioning
 - 1 1 Enhanced Refrigerant Management
 - X 1 Measurement & Verification
 - X 1 Green Power
- SUBTOTAL: 5 of 17 possible**

MATERIALS & RESOURCES
Available Goal

- Y R Storage & Collection of Recyclables
 - X 1 Building Reuse, Maintain 75% of Existing Walls, Floors & Roof
 - X 1 Building Reuse, Maintain 100% of Existing Walls, Floors & Roof
 - X 1 Building Reuse, 50% of Interior Non-Structural Elements
 - 1 1 Construction Waste Management, Divert 50% from Disposal
 - 1 1 Construction Waste Management, Divert 75% from Disposal
 - X 1 Materials Reuse, 5%
 - X 1 Materials Reuse, 10%
 - 1 1 Recycled Content, 10% , (post-consumer + ½ post-industrial)
 - 1 1 Recycled Content, 20% (post-consumer + ½ post-industrial)
 - 1 1 Regional Materials, 10% Extracted, Processed & Manufactured Regionally
 - 1 1 Regional Materials, 20% Extracted, Processed & Manufactured Regionally
 - X 1 Rapidly Renewable Materials
 - 1 1 Certified Wood
- SUBTOTAL: 7 of 13 possible**

INDOOR ENVIRONMENTAL QUALITY
Available Goal

- Y R Minimum IAQ Performance
 - Y R Environmental Tobacco Smoke (ETS) Control
 - Y R Minimum Acoustical Performance
 - 1 1 Outdoor Air Delivery Monitoring
 - X 1 Increased Ventilation
 - 1 1 Construction IAQ Management Plan, During Construction
 - 1 1 Construction IAQ Management Plan, Before Occupancy
 - 4 4 Low-Emitting Materials
 - 1 1 Indoor Chemical & Pollutant Source Control
 - 1 1 Controllability of Systems, Lighting
 - 1 1 Controllability of Systems, Thermal Comfort
 - 1 1 Thermal Comfort, Design
 - X 1 Thermal Comfort, Verification
 - Daylight & Views:
 - X 1 Daylight 75% of Classrooms
 - X 1 Daylight 90% of Classrooms
 - X 1 Daylight 75% of Other Spaces
 - X 1 Daylight & Views, Views for 90% of Spaces
 - X 2 Enhanced Acoustical Performance
 - X 1 Mold Prevention
- SUBTOTAL: 11 of 20 possible**

INNOVATION & DESIGN PROCESS
Available Goal

- 1 1 Innovation in Design: Green Housekeeping
 - 1 1 Innovation in Design: Low mercury lamps
 - 1 1 Innovation in Design: Exemplary Performance – Public transit access
 - 1 1 Innovation in Design: Exemplary Performance – Open Space
 - 1 1 LEED Accredited Professional
 - X 1 School as a Teaching Tool
- SUBTOTAL: 5 of 6 possible**

Certified: 29-36 points, Silver: 37-43 points, Gold: 44-57 points, Platinum: 58-79 points



BLDD/Brook Architecture JV LLC
833 West Jackson Street, Suite 100
Chicago, IL 60607
p: 312-829-1987

Project Phase: Construction
Target Rating: LEED for Schools Silver
Target Credits: 45
Date of Registration: 2/5/09
Date of Issue: 9/30/10



Available Goal **SUSTAINABLE SITES**

- Y R Construction Activity Pollution Prevention
- Y R Environmental Site Assessment
- 1 1 Site Selection
- 1 1 Development Density & Community Connectivity
- 1 1 Brownfield Redevelopment
- 1 1 Alternative Transportation, Public Transportation Access
- X 1 Alternative Transportation, Bicycle Use
- 1 1 Alternative Transportation, Low-Emitting & Fuel-Efficient Vehicles
- 1 1 Alternative Transportation, Parking Capacity
- X 1 Site Development, Protect or Restore Habitat
- 1 1 Site Development, Maximize Open Space
- 1 1 Stormwater Design, Quantity Control
- 1 1 Stormwater Design, Quality Control
- 1 1 Heat Island Effect, Non-Roof
- 1 1 Heat Island Effect, Roof
- 1 1 Light Pollution Reduction
- X 1 Site Master Plan
- X 1 Joint Use of Facilities

SUBTOTAL: 12 of 16 possible



Available Goal **WATER EFFICIENCY**

- 1 1 Water Efficient Landscaping, Reduce potable water use by 50%
- 1 1 Water Efficient Landscaping, No Potable Use or No Irrigation
- X 1 Innovative Wastewater Technologies
- 1 1 Water Use Reduction, 20% Reduction
- 1 1 Water Use Reduction 30% Reduction
- 1 1 Water Use Reduction 40% Reduction
- X 1 Process Water Use Reduction

SUBTOTAL: 5 of 7 possible



Available Goal **ENERGY & ATMOSPHERE**

- Y R Fundamental Commissioning of the Building Energy Systems
- Y R Minimum Energy Performance
- Y R Fundamental Refrigerant Management
- 3 10 Optimize Energy Performance (2 pt minimum)
- X 3 On-Site Renewable Energy, 2.5%, 7.5%, or 12.5%
- 1 1 Enhanced Commissioning
- 1 1 Enhanced Refrigerant Management
- X 1 Measurement & Verification
- X 1 Green Power

SUBTOTAL: 5 of 17 possible



Available Goal **MATERIALS & RESOURCES**

- Y R Storage & Collection of Recyclables
- X 1 Building Reuse, Maintain 75% of Existing Walls, Floors & Roof
- X 1 Building Reuse, Maintain 100% of Existing Walls, Floors & Roof
- X 1 Building Reuse, 50% of Interior Non-Structural Elements
- 1 1 Construction Waste Management, Divert 50% from Disposal
- 1 1 Construction Waste Management, Divert 75% from Disposal
- X 1 Materials Reuse, 5%
- X 1 Materials Reuse, 10%
- 1 1 Recycled Content, 10% , (post-consumer + ½ post-industrial)
- 1 1 Recycled Content, 20% (post-consumer + ½ post-industrial)
- 1 1 Regional Materials, 10% Extracted, Processed & Manufactured Regionally
- 1 1 Regional Materials, 20% Extracted, Processed & Manufactured Regionally
- X 1 Rapidly Renewable Materials
- 1 1 Certified Wood

SUBTOTAL: 7 of 13 possible



Available Goal **INDOOR ENVIRONMENTAL QUALITY**

- Y R Minimum IAQ Performance
- Y R Environmental Tobacco Smoke (ETS) Control
- Y R Minimum Acoustical Performance
- X 1 Outdoor Air Delivery Monitoring
- X 1 Increased Ventilation
- 1 1 Construction IAQ Management Plan, During Construction
- 1 1 Construction IAQ Management Plan, Before Occupancy
- 4 4 Low-Emitting Materials
- 1 1 Indoor Chemical & Pollutant Source Control
- 1 1 Controllability of Systems, Lighting
- X 1 Controllability of Systems, Thermal Comfort
- 1 1 Thermal Comfort, Design
- X 1 Thermal Comfort, Verification
- Daylight & Views:
- X 1 Daylight 75% of Classrooms
- X 1 Daylight 90% of Classrooms
- X 1 Daylight 75% of Other Spaces
- 1 1 Daylight & Views, Views for 90% of Spaces
- 1 2 Enhanced Acoustical Performance
- X 1 Mold Prevention

SUBTOTAL: 11 of 20 possible

Available Goal **INNOVATION & DESIGN PROCESS**

- 1 1 Innovation in Design: Green Housekeeping or IPM
- 1 1 Innovation in Design: Exemplary Regional Materials
- 1 1 Innovation in Design: Low Mercury Lighting
- 1 1 Innovation in Design: Exemplary heat island reduction
- 1 1 LEED Accredited Professional
- X 1 School as a Teaching Tool

SUBTOTAL: 5 of 6 possible

Certified: 29-36 points, Silver: 37-43 points, Gold: 44-57 points, Platinum: 58-79 points



Urban Works, Ltd.
213 W. Institute Place, Suite 710
Chicago, Illinois 60610
p: 312.202.1200
f: 312.202.1202

Project Phase: Construction
Target Rating: LEED for Schools Silver
Target Credits: 45
Date of Registration: 3/25/09
Date of Issue: 9/30/10

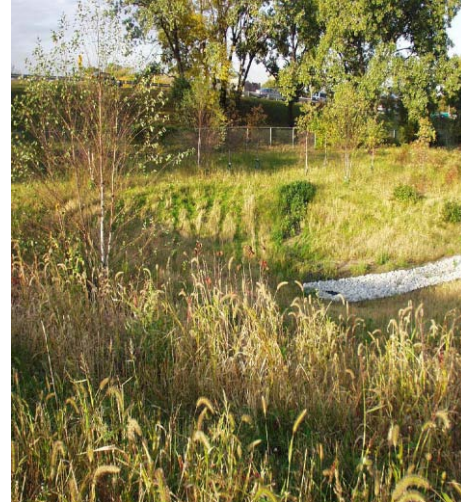

Available Goal **SUSTAINABLE SITES**

- Y R Construction Activity Pollution Prevention
 - Y R Environmental Site Assessment
 - 1 1 Site Selection
 - 1 1 Development Density & Community Connectivity
 - X 1 Brownfield Redevelopment
 - 1 1 Alternative Transportation, Public Transportation Access
 - 1 1 Alternative Transportation, Bicycle Use
 - 1 1 Alternative Transportation, Low-Emitting & Fuel-Efficient Vehicles
 - 1 1 Alternative Transportation, Parking Capacity
 - 1 1 Site Development, Protect or Restore Habitat
 - 1 1 Site Development, Maximize Open Space
 - 1 1 Stormwater Design, Quantity Control
 - X 1 Stormwater Design, Quality Control
 - 1 1 Heat Island Effect, Non-Roof
 - 1 1 Heat Island Effect, Roof
 - 1 1 Light Pollution Reduction
 - X 1 Site Master Plan
 - X 1 Joint Use of Facilities
- SUBTOTAL: 12 of 16 possible**

Available Goal **WATER EFFICIENCY**

- 1 1 Water Efficient Landscaping, Reduce potable water use by 50%
 - 1 1 Water Efficient Landscaping, No Potable Use or No Irrigation
 - X 1 Innovative Wastewater Technologies
 - 1 1 Water Use Reduction, 20% Reduction
 - 1 1 Water Use Reduction 30% Reduction
 - 1 1 Water Use Reduction 40% Reduction
 - X 1 Process Water Use Reduction
- SUBTOTAL: 5 of 7 possible**

Available Goal **ENERGY & ATMOSPHERE**

- Y R Fundamental Commissioning of the Building Energy Systems
 - Y R Minimum Energy Performance
 - Y R Fundamental Refrigerant Management
 - 5 10 Optimize Energy Performance (2 pt minimum)
 - X 3 On-Site Renewable Energy, 2.5%, 7.5%, or 12.5%
 - 1 1 Enhanced Commissioning
 - 1 1 Enhanced Refrigerant Management
 - X 1 Measurement & Verification
 - X 1 Green Power
- SUBTOTAL: 7 of 17 possible**

Available Goal **MATERIALS & RESOURCES**

- Y R Storage & Collection of Recyclables
 - X 1 Building Reuse, Maintain 75% of Existing Walls, Floors & Roof
 - X 1 Building Reuse, Maintain 100% of Existing Walls, Floors & Roof
 - X 1 Building Reuse, 50% of Interior Non-Structural Elements
 - 1 1 Construction Waste Management, Divert 50% from Disposal
 - 1 1 Construction Waste Management, Divert 75% from Disposal
 - X 1 Materials Reuse, 5%
 - X 1 Materials Reuse, 10%
 - 1 1 Recycled Content, 10% , (post-consumer + ½ post-industrial)
 - 1 1 Recycled Content, 20% (post-consumer + ½ post-industrial)
 - 1 1 Regional Materials, 10% Extracted, Processed & Manufactured Regionally
 - 1 1 Regional Materials, 20% Extracted, Processed & Manufactured Regionally
 - X 1 Rapidly Renewable Materials
 - 1 1 Certified Wood
- SUBTOTAL: 7 of 13 possible**

Available Goal **INDOOR ENVIRONMENTAL QUALITY**

- Y R Minimum IAQ Performance
 - Y R Environmental Tobacco Smoke (ETS) Control
 - Y R Minimum Acoustical Performance
 - 1 1 Outdoor Air Delivery Monitoring
 - X 1 Increased Ventilation
 - 1 1 Construction IAQ Management Plan, During Construction
 - 1 1 Construction IAQ Management Plan, Before Occupancy
 - 4 4 Low-Emitting Materials
 - 1 1 Indoor Chemical & Pollutant Source Control
 - 1 1 Controllability of Systems, Lighting
 - 1 1 Controllability of Systems, Thermal Comfort
 - 1 1 Thermal Comfort, Design
 - X 1 Thermal Comfort, Verification
 - Daylight & Views:
 - 1 1 Daylight 75% of Classrooms
 - X 1 Daylight 90% of Classrooms
 - X 1 Daylight 75% of Other Spaces
 - X 1 Daylight & Views, Views for 90% of Spaces
 - X 2 Enhanced Acoustical Performance
 - X 1 Mold Prevention
- SUBTOTAL: 12 of 20 possible**

Available Goal **INNOVATION & DESIGN PROCESS**

- 1 1 Innovation in Design: Exemplary Performance - Heat Island Reduction Non-roof
 - 1 1 Innovation in Design: Green Housekeeping
 - 1 1 Innovation in Design: Green Pest Control
 - 1 1 Innovation in Design: Low Mercury Lamping
 - 1 1 LEED Accredited Professional
 - X 1 School as a Teaching Tool
- SUBTOTAL: 5 of 6 possible**

Certified: 29-36 points, Silver: 37-43 points, Gold: 44-57 points, Platinum: 58-79 points



Nagle Hartray Danker Kagan McKay Penny Architects, Ltd.
30 West Monroe St
Chicago, Illinois 60603
p: 312.425.1000
f: 312.425.1001

Project Phase: Construction
Target Rating: LEED for Schools Silver
Target Credits: 48
Date of Registration: 3/11/09
Date of Issue: 9/30/10



Available Goal SUSTAINABLE SITES	Available Goal WATER EFFICIENCY	Available Goal ENERGY & ATMOSPHERE	Available Goal MATERIALS & RESOURCES	Available Goal INDOOR ENVIRONMENTAL QUALITY	Available Goal INNOVATION & DESIGN PROCESS
<ul style="list-style-type: none"> Y R Construction Activity Pollution Prevention Y R Environmental Site Assessment 1 1 Site Selection 1 1 Development Density & Community Connectivity 1 1 Brownfield Redevelopment 1 1 Alternative Transportation, Public Transportation Access 1 1 Alternative Transportation, Bicycle Use 1 1 Alternative Transportation, Low-Emitting & Fuel-Efficient Vehicles 1 1 Alternative Transportation, Parking Capacity X 1 Site Development, Protect or Restore Habitat 1 1 Site Development, Maximize Open Space ! 1 Stormwater Design, Quantity Control 1 1 Stormwater Design, Quality Control 1 1 Heat Island Effect, Non-Roof 1 1 Heat Island Effect, Roof 1 1 Light Pollution Reduction X 1 Site Master Plan X 1 Joint Use of Facilities <p>SUBTOTAL: 13 of 16 possible</p>	<ul style="list-style-type: none"> 1 1 Water Efficient Landscaping, Reduce potable water use by 50% 1 1 Water Efficient Landscaping, No Potable Use or No Irrigation X 1 Innovative Wastewater Technologies 1 1 Water Use Reduction, 20% Reduction 1 1 Water Use Reduction 30% Reduction 1 1 Water Use Reduction 40% Reduction X 1 Process Water Use Reduction <p>SUBTOTAL: 5 of 7 possible</p>	<ul style="list-style-type: none"> Y R Fundamental Commissioning of the Building Energy Systems Y R Minimum Energy Performance Y R Fundamental Refrigerant Management 4 10 Optimize Energy Performance (2 pt minimum) X 3 On-Site Renewable Energy, 2.5%, 7.5%, or 12.5% 1 1 Enhanced Commissioning 1 1 Enhanced Refrigerant Management 1 1 Measurement & Verification X 1 Green Power <p>SUBTOTAL: 7 of 17 possible</p>	<ul style="list-style-type: none"> Y R Storage & Collection of Recyclables X 1 Building Reuse, Maintain 75% of Existing Walls, Floors & Roof X 1 Building Reuse, Maintain 100% of Existing Walls, Floors & Roof X 1 Building Reuse, 50% of Interior Non-Structural Elements 1 1 Construction Waste Management, Divert 50% from Disposal 1 1 Construction Waste Management, Divert 75% from Disposal X 1 Materials Reuse, 5% X 1 Materials Reuse, 10% 1 1 Recycled Content, 10% , (post-consumer + ½ post-industrial) 1 1 Recycled Content, 20% (post-consumer + ½ post-industrial) 1 1 Regional Materials, 10% Extracted, Processed & Manufactured Regionally 1 1 Regional Materials, 20% Extracted, Processed & Manufactured Regionally X 1 Rapidly Renewable Materials 1 1 Certified Wood <p>SUBTOTAL: 7 of 13 possible</p>	<ul style="list-style-type: none"> Y R Minimum IAQ Performance Y R Environmental Tobacco Smoke (ETS) Control Y R Minimum Acoustical Performance X 1 Outdoor Air Delivery Monitoring 1 1 Increased Ventilation 1 1 Construction IAQ Management Plan, During Construction 1 1 Construction IAQ Management Plan, Before Occupancy 4 4 Low-Emitting Materials 1 1 Indoor Chemical & Pollutant Source Control 1 1 Controllability of Systems, Lighting 1 1 Controllability of Systems, Thermal Comfort 1 1 Thermal Comfort, Design X 1 Thermal Comfort, Verification Daylight & Views: 1 1 Daylight 75% of Classrooms X 1 Daylight 90% of Classrooms X 1 Daylight 75% of Other Spaces 1 1 Daylight & Views, Views for 90% of Spaces X 2 Enhanced Acoustical Performance X 1 Mold Prevention <p>SUBTOTAL: 13 of 20 possible</p>	<ul style="list-style-type: none"> 1 1 Innovation in Design: Exemplary Performance - Heat Island Reduction Non-roof 1 1 Innovation in Design: Exemplary Performance - Heat Island Reduction Roof X 1 Innovation in Design: Green Cleaning X 1 Innovation in Design: 1 1 LEED Accredited Professional X 1 School as a Teaching Tool <p>SUBTOTAL: 3 of 6 possible</p>

Certified: 29-36 points, Silver: 37-43 points, Gold: 44-57 points, Platinum: 58-79 points



InterActive Design, Inc.
308 West Erie Street, Suite 506
Chicago, IL 60654
p: 312-482-8866
f: 312-482-9904

Project Phase: Construction
Target Rating: LEED for Schools Silver
Target Credits: 48
Date of Registration: 3/13/08
Date of Issue: 9/30/10



Available Goal **SUSTAINABLE SITES**

- Y R Construction Activity Pollution Prevention
 - Y R Environmental Site Assessment
 - 1 1 Site Selection
 - 1 1 Development Density & Community Connectivity
 - X 1 Brownfield Redevelopment
 - 1 1 Alternative Transportation, Public Transportation Access
 - X 1 Alternative Transportation, Bicycle Use
 - 1 1 Alternative Transportation, Low-Emitting & Fuel-Efficient Vehicles
 - 1 1 Alternative Transportation, Parking Capacity
 - 1 1 Site Development, Protect or Restore Habitat
 - 1 1 Site Development, Maximize Open Space
 - X 1 Stormwater Design, Quantity Control
 - 1 1 Stormwater Design, Quality Control
 - 1 1 Heat Island Effect, Non-Roof
 - 1 1 Heat Island Effect, Roof
 - 1 1 Light Pollution Reduction
 - 1 1 Site Master Plan
 - X 1 Joint Use of Facilities
- SUBTOTAL: 12 of 16 possible**

Available Goal **WATER EFFICIENCY**

- 1 1 Water Efficient Landscaping, Reduce potable water use by 50%
 - 1 1 Water Efficient Landscaping, No Potable Use or No Irrigation
 - X 1 Innovative Wastewater Technologies
 - 1 1 Water Use Reduction, 20% Reduction
 - 1 1 Water Use Reduction 30% Reduction
 - X 1 Water Use Reduction 40% Reduction
 - X 1 Process Water Use Reduction
- SUBTOTAL: 4 of 7 possible**

Available Goal **ENERGY & ATMOSPHERE**

- Y R Fundamental Commissioning of the Building Energy Systems
 - Y R Minimum Energy Performance
 - Y R Fundamental Refrigerant Management
 - 8 10 Optimize Energy Performance (2 pt minimum)
 - X 3 On-Site Renewable Energy, 2.5%, 7.5%, or 12.5%
 - 1 1 Enhanced Commissioning
 - 1 1 Enhanced Refrigerant Management
 - X 1 Measurement & Verification
 - X 1 Green Power
- SUBTOTAL: 10 of 17 possible**

Available Goal **MATERIALS & RESOURCES**

- Y R Storage & Collection of Recyclables
 - X 1 Building Reuse, Maintain 75% of Existing Walls, Floors & Roof
 - X 1 Building Reuse, Maintain 100% of Existing Walls, Floors & Roof
 - X 1 Building Reuse, 50% of Interior Non-Structural Elements
 - 1 1 Construction Waste Management, Divert 50% from Disposal
 - 1 1 Construction Waste Management, Divert 75% from Disposal
 - X 1 Materials Reuse, 5%
 - X 1 Materials Reuse, 10%
 - 1 1 Recycled Content, 10% , (post-consumer + ½ post-industrial)
 - 1 1 Recycled Content, 20% (post-consumer + ½ post-industrial)
 - 1 1 Regional Materials, 10% Extracted, Processed & Manufactured Regionally
 - 1 1 Regional Materials, 20% Extracted, Processed & Manufactured Regionally
 - X 1 Rapidly Renewable Materials
 - 1 1 Certified Wood
- SUBTOTAL: 7 of 13 possible**

Available Goal **INDOOR ENVIRONMENTAL QUALITY**

- Y R Minimum IAQ Performance
 - Y R Environmental Tobacco Smoke (ETS) Control
 - Y R Minimum Acoustical Performance
 - 1 1 Outdoor Air Delivery Monitoring
 - X 1 Increased Ventilation
 - 1 1 Construction IAQ Management Plan, During Construction
 - 1 1 Construction IAQ Management Plan, Before Occupancy
 - 4 4 Low-Emitting Materials
 - 1 1 Indoor Chemical & Pollutant Source Control
 - 1 1 Controllability of Systems, Lighting
 - X 1 Controllability of Systems, Thermal Comfort
 - 1 1 Thermal Comfort, Design
 - X 1 Thermal Comfort, Verification
 - Daylight & Views:
 - 1 1 Daylight 75% of Classrooms
 - 1 1 Daylight 90% of Classrooms
 - X 1 Daylight 75% of Other Spaces
 - 1 1 Daylight & Views, Views for 90% of Spaces
 - 1 2 Enhanced Acoustical Performance
 - X 1 Mold Prevention
- SUBTOTAL: 14 of 20 possible**

Available Goal **INNOVATION & DESIGN PROCESS**

- 1 1 Innovation in Design: Green Housekeeping or IPM
 - 1 1 Innovation in Design: Exemplary Regional Materials
 - 1 1 Innovation in Design: Low Mercury Lighting
 - 1 1 Innovation in Design: Exemplary heat island reduction
 - 1 1 LEED Accredited Professional
 - X 1 School as a Teaching Tool
- SUBTOTAL: 5 of 6 possible**

Certified: 29-36 points, Silver: 37-43 points, Gold: 44-57 points, Platinum: 58-79 points



SWWB, Ltd.
203 N. Wabash, Suite 1304
Chicago, Illinois 60601
P: 312.236.0528
F: 312.236.0965

Project Phase: Construction
Target Rating: LEED for Schools Silver
Target Credits: 52
Date of Registration: 3/25/09
Date of Issue: 9/30/10



Available Goal SUSTAINABLE SITES	Available Goal WATER EFFICIENCY	Available Goal ENERGY & ATMOSPHERE	Available Goal MATERIALS & RESOURCES	Available Goal INDOOR ENVIRONMENTAL QUALITY	Available Goal INNOVATION & DESIGN PROCESS
Y R Construction Activity Pollution Prevention Y R Environmental Site Assessment 1 1 Site Selection 1 1 Development Density & Community Connectivity 1 1 Brownfield Redevelopment 1 1 Alternative Transportation, Public Transportation Access 1 1 Alternative Transportation, Bicycle Use 1 1 Alternative Transportation, Low-Emitting & Fuel-Efficient Vehicles 1 1 Alternative Transportation, Parking Capacity 1 1 Site Development, Protect or Restore Habitat 1 1 Site Development, Maximize Open Space X 1 Stormwater Design, Quantity Control X 1 Stormwater Design, Quality Control 1 1 Heat Island Effect, Non-Roof 1 1 Heat Island Effect, Roof X 1 Light Pollution Reduction X 1 Site Master Plan 1 1 Joint Use of Facilities SUBTOTAL: 12 of 16 possible	1 1 Water Efficient Landscaping, Reduce potable water use by 50% 1 1 Water Efficient Landscaping, No Potable Use or No Irrigation X 1 Innovative Wastewater Technologies 1 1 Water Use Reduction, 20% Reduction 1 1 Water Use Reduction 30% Reduction 1 1 Water Use Reduction 40% Reduction X 1 Process Water Use Reduction SUBTOTAL: 5 of 7 possible	Y R Fundamental Commissioning of the Building Energy Systems Y R Minimum Energy Performance Y R Fundamental Refrigerant Management 6 10 Optimize Energy Performance (2 pt minimum) X 3 On-Site Renewable Energy, 2.5%, 7.5%, or 12.5% 1 1 Enhanced Commissioning 1 1 Enhanced Refrigerant Management 1 1 Measurement & Verification X 1 Green Power SUBTOTAL: 9 of 17 possible	Y R Storage & Collection of Recyclables X 1 Building Reuse, Maintain 75% of Existing Walls, Floors & Roof X 1 Building Reuse, Maintain 100% of Existing Walls, Floors & Roof X 1 Building Reuse, 50% of Interior Non-Structural Elements 1 1 Construction Waste Management, Divert 50% from Disposal 1 1 Construction Waste Management, Divert 75% from Disposal X 1 Materials Reuse, 5% X 1 Materials Reuse, 10% 1 1 Recycled Content, 10% , (post-consumer + ½ post-industrial) 1 1 Recycled Content, 20% (post-consumer + ½ post-industrial) 1 1 Regional Materials, 10% Extracted, Processed & Manufactured Regionally 1 1 Regional Materials, 20% Extracted, Processed & Manufactured Regionally X 1 Rapidly Renewable Materials 1 1 Certified Wood SUBTOTAL: 7 of 13 possible	Y R Minimum IAQ Performance Y R Environmental Tobacco Smoke (ETS) Control Y R Minimum Acoustical Performance X 1 Outdoor Air Delivery Monitoring 1 1 Increased Ventilation 1 1 Construction IAQ Management Plan, During Construction 1 1 Construction IAQ Management Plan, Before Occupancy 4 4 Low-Emitting Materials 1 1 Indoor Chemical & Pollutant Source Control 1 1 Controllability of Systems, Lighting X 1 Controllability of Systems, Thermal Comfort 1 1 Thermal Comfort, Design 1 1 Thermal Comfort, Verification X 1 Daylight & Views, Daylight 75% of Classrooms X 1 Daylight & Views, Daylight 90% of Classrooms X 1 Daylight & Views, Daylight for 75% of Other Spaces X 1 Daylight & Views, Views for 90% of Spaces X 2 Enhanced Acoustical Performance X 1 Mold Prevention SUBTOTAL: 11 of 20 possible	1 1 Innovation in Design: Exemplary Performance – Regional Materials 1 1 Innovation in Design: Exemplary Performance – Maximize Open Space 1 1 Innovation in Design: Exemplary Performance – Public Transportation Access 1 1 Innovation in Design: Green Housekeeping 1 1 LEED Accredited Professional X 1 School as a Teaching Tool SUBTOTAL: 5 of 6 possible

Certified: 29-36 points, Silver: 37-43 points, Gold: 44-57 points, Platinum: 58-79 points



John Ronan Architects / DeStefano + Partners
 320 West Ohio Street, 4E
 Chicago, IL 60610
 p: 312-951-6600
 f: 312-951-6544

Project Phase: Construction
Target Rating: LEED for Schools Silver
Target Credits: 49
Date of Registration: 3/10/08
Date of Issue: 9/30/10



Available Goal SUSTAINABLE SITES	Available Goal WATER EFFICIENCY	Available Goal ENERGY & ATMOSPHERE	Available Goal MATERIALS & RESOURCES	Available Goal INDOOR ENVIRONMENTAL QUALITY	Available Goal INNOVATION & DESIGN PROCESS
Y R Construction Activity Pollution Prevention Y R Environmental Site Assessment 1 1 Site Selection 11 Development Density & Community Connectivity 1 1 Brownfield Redevelopment 1 1 Alternative Transportation, Public Transportation Access 1 1 Alternative Transportation, Bicycle Use 1 1 Alternative Transportation, Low-Emitting & Fuel-Efficient Vehicles 11 Alternative Transportation, Parking Capacity 1 1 Site Development, Protect or Restore Habitat 1 1 Site Development, Maximize Open Space 1 1 Stormwater Design, Quantity Control 1 1 Stormwater Design, Quality Control 1 1 Heat Island Effect, Non-Roof 1 1 Heat Island Effect, Roof 1 1 Light Pollution Reduction X 1 Site Master Plan X 1 Joint Use of Facilities SUBTOTAL: 14 of 16 possible	1 1 Water Efficient Landscaping, Reduce potable water use by 50% 1 1 Water Efficient Landscaping, No Potable Use or No Irrigation X 1 Innovative Wastewater Technologies 1 1 Water Use Reduction, 20% Reduction 1 1 Water Use Reduction 30% Reduction 1 1 Water Use Reduction 40% Reduction X 1 Process Water Use Reduction SUBTOTAL: 5 of 7 possible	Y R Fundamental Commissioning of the Building Energy Systems Y R Minimum Energy Performance Y R Fundamental Refrigerant Management 1010 Optimize Energy Performance (2 pt minimum) X 3 On-Site Renewable Energy, 2.5%, 7.5%, or 12.5% 1 1 Enhanced Commissioning X 1 Enhanced Refrigerant Management X 1 Measurement & Verification X 1 Green Power SUBTOTAL: 11 of 17 possible	Y R Storage & Collection of Recyclables X 1 Building Reuse, Maintain 75% of Existing Walls, Floors & Roof X 1 Building Reuse, Maintain 100% of Existing Walls, Floors & Roof X 1 Building Reuse, 50% of Interior Non-Structural Elements 1 1 Construction Waste Management, Divert 50% from Disposal 1 1 Construction Waste Management, Divert 75% from Disposal X 1 Materials Reuse, 5% X 1 Materials Reuse, 10% 1 1 Recycled Content, 10% , (post-consumer + ½ post-industrial) 1 1 Recycled Content, 20% (post-consumer + ½ post-industrial) 1 1 Regional Materials, 10% Extracted, Processed & Manufactured Regionally 1 1 Regional Materials, 20% Extracted, Processed & Manufactured Regionally X 1 Rapidly Renewable Materials 1 1 Certified Wood SUBTOTAL: 7 of 13 possible	Y R Minimum IAQ Performance Y R Environmental Tobacco Smoke (ETS) Control Y R Minimum Acoustical Performance 1 1 Outdoor Air Delivery Monitoring 1 1 Increased Ventilation 1 1 Construction IAQ Management Plan, During Construction 1 1 Construction IAQ Management Plan, Before Occupancy 4 4 Low-Emitting Materials 1 1 Indoor Chemical & Pollutant Source Control 1 1 Controllability of Systems, Lighting X 1 Controllability of Systems, Thermal Comfort 1 1 Thermal Comfort, Design X 1 Thermal Comfort, Verification Daylight & Views: 1 1 Daylight 75% of Classrooms X 1 Daylight 90% of Classrooms X 1 Daylight 75% of Other Spaces X 1 Daylight & Views, Views for 90% of Spaces X 2 Enhanced Acoustical Performance X 1 Mold Prevention SUBTOTAL: 12 of 20 possible	1 1 Innovation in Design: Exemplary Performance – Public Transit Access 1 1 Innovation in Design: Green Housekeeping 1 1 Innovation in Design: Reduced pool water use – special backflush / filter 1 1 Innovation in Design: Exemplary Performance – Open space 1 1 LEED Accredited Professional X 1 School as a Teaching Tool SUBTOTAL: 5 of 6 possible

Certified: 29-36 points, Silver: 37-43 points, Gold: 44-57 points, Platinum: 58-79 points



Available Goal
SUSTAINABLE SITES

- Y R Erosion & Sedimentation Control
- 1 1 Site Selection
- X 1 Development Density
- X 1 Brownfield Redevelopment
- 1 1 Alternative Transportation, Public Transportation Access
- X 1 Alternative Transportation, Bicycle Storage & Changing Rooms
- 1 1 Alternative Transportation, Alternative Fuel Vehicles
- X 1 Alternative Transportation, Parking Capacity / Carpooling
- X 1 Reduce Site Disturbance, Protect or Restore Open Space
- X 1 Reduce Site Disturbance, Development Footprint
- X 1 Stormwater Management, Rate and Quantity
- X 1 Stormwater Management, Treatment
- 1 1 Landscape & Exterior Design to Reduce Heat Islands, Non-Roof
- 1 1 Landscape & Exterior Design to Reduce Heat Islands, Roof
- X 1 Light Pollution Reduction

SUBTOTAL: 5 of 14 possible

Available Goal
WATER EFFICIENCY

- 1 1 Water Efficient Landscaping, Reduce potable water use by 50%
- 1 1 Water Efficient Landscaping, No Potable Use or No Irrigation
- X 1 Innovative Wastewater Technologies
- 1 1 Water Use Reduction, 20% Reduction
- X 1 Water Use Reduction 30% Reduction

SUBTOTAL: 3 of 5 possible

Available Goal
ENERGY & ATMOSPHERE

- Y R Fundamental Building Systems Commissioning
- Y R Minimum Energy Performance
- Y R CFC Reduction in HVAC&R Equipment
- 2 10 Optimize Energy Performance
- X 1 Renewable Energy, 5%
- X 1 Renewable Energy, 10%
- X 1 Renewable Energy, 20%
- 1 1 Additional Commissioning
- 1 1 Ozone Depletion
- 1 1 Measurement & Verification
- X 1 Green Power

SUBTOTAL: 5 of 17 possible

Available Goal
MATERIALS & RESOURCES

- Y R Storage & Collection of Recyclables
- X 1 Building Reuse, Maintain 75% of Existing Shell
- X 1 Building Reuse, Maintain 100% of Existing Shell
- X 1 Building Reuse, Maintain 100% of existing shell & 50% non-shell
- 1 1 Construction Waste Management, Divert 50% from Disposal
- 1 1 Construction Waste Management, Divert 75% from Disposal
- X 1 Resource Reuse, 5%
- X 1 Resource Reuse, 10%
- 1 1 Recycled Content, 5% , (post-consumer + 1/2 post-industrial)
- X 1 Recycled Content, 10% (post-consumer + 1/2 post-industrial)
- 1 1 Local/Regional Materials, 20% Manufactured Locally
- 1 1 Local/Regional Materials, of 20% Manufactured Locally, 50% Harvested Locally
- X 1 Rapidly Renewable Materials
- X 1 Certified Wood

SUBTOTAL: 5 of 13 possible

Available Goal
INDOOR ENVIRONMENTAL QUALITY

- Y R Minimum IAQ Performance
- Y R Environmental Tobacco Smoke (ETS) Control
- 1 1 Carbon Dioxide (CO2) Monitoring
- 1 1 Ventilation Effectiveness
- 1 1 Construction IAQ Management Plan, During Construction
- 1 1 Construction IAQ Management Plan, Before Occupancy
- 1 1 Low-Emitting Materials; Adhesives & Sealants
- 1 1 Low-Emitting Materials; Paints & Coatings
- 1 1 Low-Emitting Materials; Carpet
- 1 1 Low-Emitting Materials, Composite Wood & Agrifiber Products
- X 1 Indoor Chemical & Pollutant Source Control
- X 1 Controllability of Systems, Perimeter
- X 1 Controllability of Systems, Non-Perimeter
- X 1 Thermal Comfort, ASHRAE 55-1992
- X 1 Thermal Comfort, Permanent Monitoring System
- X 1 Daylight & Views, Daylight 75% of Spaces
- X 1 Daylight & Views, Views for 90% of Spaces

SUBTOTAL: 8 of 15 possible

Available Goal
INNOVATION & DESIGN PROCESS

- X 1 Innovation in Design: Daylight sensors (part of EA 1)
- X 1 Innovation in Design:
- X 1 Innovation in Design:
- X 1 Innovation in Design:
- 1 1 LEED™ Accredited Professional

SUBTOTAL: 1 of 5 possible

Certified: 26-32 points, Silver: 33-38 points, Gold: 39-51 points, Platinum: 52-69 points



Cannon Design
 30 West Monroe, Suite 900
 Chicago, IL 60603
 T: 312.346.2270
 F: 312.346.2271

Project Phase: Occupied
Target Rating: LEED NC 2.1 **Certified**
Target Credits: 27
Date of Registration: 9/10/04
Date of Issue: 9/30/10

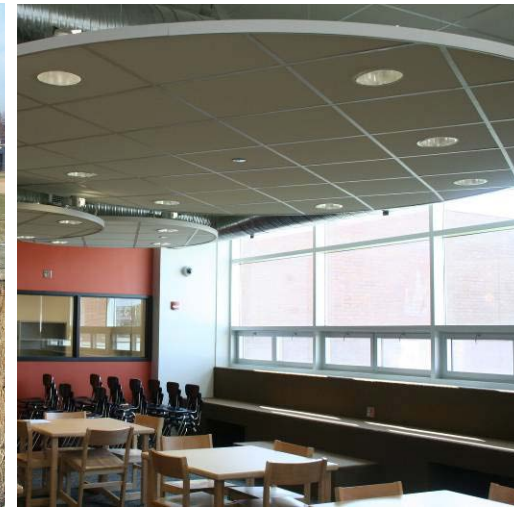

Available Goal **SUSTAINABLE SITES**

- Y R Construction Activity Pollution Prevention
- Y R Environmental Site Assessment
- 1 1 Site Selection
- 1 1 Development Density & Community Connectivity
- X 1 Brownfield Redevelopment
- 1 1 Alternative Transportation, Public Transportation Access
- 1 1 Alternative Transportation, Bicycle Use
- 1 1 Alternative Transportation, Low-Emitting & Fuel-Efficient Vehicles
- 1 1 Alternative Transportation, Parking Capacity
- 1 1 Site Development, Protect or Restore Habitat
- 1 1 Site Development, Maximize Open Space
- 1 1 Stormwater Design, Quantity Control
- X 1 Stormwater Design, Quality Control
- 1 1 Heat Island Effect, Non-Roof
- 1 1 Heat Island Effect, Roof
- X 1 Light Pollution Reduction
- X 1 Site Master Plan
- 1 1 Joint Use of Facilities

SUBTOTAL: 12 of 16 possible

Available Goal **WATER EFFICIENCY**

- 1 1 Water Efficient Landscaping, Reduce potable water use by 50%
- 1 1 Water Efficient Landscaping, No Potable Use or No Irrigation
- X 1 Innovative Wastewater Technologies
- 1 1 Water Use Reduction, 20% Reduction
- 1 1 Water Use Reduction 30% Reduction
- 1 1 Water Use Reduction 40% Reduction
- X 1 Process Water Use Reduction

SUBTOTAL: 5 of 7 possible

Available Goal **ENERGY & ATMOSPHERE**

- Y R Fundamental Commissioning of the Building Energy Systems
- Y R Minimum Energy Performance
- Y R Fundamental Refrigerant Management
- 4 10 Optimize Energy Performance (2 pt minimum)
- X 3 On-Site Renewable Energy, 2.5%, 7.5%, or 12.5%
- 1 1 Enhanced Commissioning
- 1 1 Enhanced Refrigerant Management
- 1 1 Measurement & Verification
- X 1 Green Power

SUBTOTAL: 7 of 17 possible

Available Goal **MATERIALS & RESOURCES**

- Y R Storage & Collection of Recyclables
- X 1 Building Reuse, Maintain 75% of Existing Walls, Floors & Roof
- X 1 Building Reuse, Maintain 100% of Existing Walls, Floors & Roof
- X 1 Building Reuse, 50% of Interior Non-Structural Elements
- 1 1 Construction Waste Management, Divert 50% from Disposal
- 1 1 Construction Waste Management, Divert 75% from Disposal
- X 1 Materials Reuse, 5%
- X 1 Materials Reuse, 10%
- 1 1 Recycled Content, 10% , (post-consumer + ½ post-industrial)
- 1 1 Recycled Content, 20% (post-consumer + ½ post-industrial)
- 1 1 Regional Materials, 10% Extracted, Processed & Manufactured Regionally
- 1 1 Regional Materials, 20% Extracted, Processed & Manufactured Regionally
- X 1 Rapidly Renewable Materials
- 1 1 Certified Wood

SUBTOTAL: 7 of 13 possible

Available Goal **INDOOR ENVIRONMENTAL QUALITY**

- Y R Minimum IAQ Performance
- Y R Environmental Tobacco Smoke (ETS) Control
- Y R Minimum Acoustical Performance
- 1 1 Outdoor Air Delivery Monitoring
- X 1 Increased Ventilation
- 1 1 Construction IAQ Management Plan, During Construction
- 1 1 Construction IAQ Management Plan, Before Occupancy
- 4 4 Low-Emitting Materials
- 1 1 Indoor Chemical & Pollutant Source Control
- 1 1 Lighting Systems Design & Controllability
- 1 1 Thermal Comfort Controllability
- 1 1 Thermal Comfort, Design
- X 1 Thermal Comfort, Verification
- Daylight & Views:
- 1 1 Daylight 75% of Classrooms
- X 1 Daylight 90% of Classrooms
- X 1 Daylight 75% of Other Spaces
- 1 1 Daylight & Views, Views for 90% of Spaces
- 1 2 Enhanced Acoustical Performance
- X 1 Mold Prevention

SUBTOTAL: 14 of 20 possible

Available Goal **INNOVATION & DESIGN PROCESS**

- 1 1 Innovation in Design: Green Housekeeping
- 1 1 Innovation in Design: Exemplary Performance – Regional Materials
- 1 1 Innovation in Design: Exemplary Performance – Public Transportation Access
- 1 1 Innovation in Design: LEED Accredited Professional
- X 1 School as a Teaching Tool

SUBTOTAL: 5 of 6 possible

Certified: 29-36 points, Silver: 37-43 points, Gold: 44-57 points, Platinum: 58-79 points



Legat Architects
651 W. Washington Blvd., Suite 1
Chicago, IL 60661
P: 312-258-9595
F: 312-258-1555

Project Phase: Occupied
Target Rating: LEED for Schools Silver
Target Credits: 50
Date of Registration: 4/7/08
Date of Issue: 9/30/10



Available Goal **SUSTAINABLE SITES**

- Y R Construction Activity Pollution Prevention
 - Y R Environmental Site Assessment
 - 1 1 Site Selection
 - X 1 Development Density & Community Connectivity
 - 1 1 Brownfield Redevelopment
 - 1 1 Alternative Transportation, Public Transportation Access
 - 1 1 Alternative Transportation, Bicycle Use
 - 1 1 Alternative Transportation, Low-Emitting & Fuel-Efficient Vehicles
 - X 1 Alternative Transportation, Parking Capacity
 - 1 1 Site Development, Protect or Restore Habitat
 - 1 1 Site Development, Maximize Open Space
 - 1 1 Stormwater Design, Quantity Control
 - 1 1 Stormwater Design, Quality Control
 - 1 1 Heat Island Effect, Non-Roof
 - 1 1 Heat Island Effect, Roof
 - 1 1 Light Pollution Reduction
 - X 1 Site Master Plan
 - X 1 Joint Use of Facilities
- SUBTOTAL: 12 of 16 possible**

Available Goal **WATER EFFICIENCY**

- 1 1 Water Efficient Landscaping, Reduce potable water use by 50%
 - 1 1 Water Efficient Landscaping, No Potable Use or No Irrigation
 - X 1 Innovative Wastewater Technologies
 - 1 1 Water Use Reduction, 20% Reduction
 - 1 1 Water Use Reduction 30% Reduction
 - 1 1 Water Use Reduction 40% Reduction
 - X 1 Process Water Use Reduction
- SUBTOTAL: 5 of 7 possible**

Available Goal **ENERGY & ATMOSPHERE**

- Y R Fundamental Commissioning of the Building Energy Systems
 - Y R Minimum Energy Performance
 - Y R Fundamental Refrigerant Management
 - 5 10 Optimize Energy Performance (2 pt minimum)
 - X 3 On-Site Renewable Energy, 2.5%, 7.5%, or 12.5%
 - 1 1 Enhanced Commissioning
 - 1 1 Enhanced Refrigerant Management
 - 1 1 Measurement & Verification
 - X 1 Green Power
- SUBTOTAL: 8 of 17 possible**

Available Goal **MATERIALS & RESOURCES**

- Y R Storage & Collection of Recyclables
 - X 1 Building Reuse, Maintain 75% of Existing Walls, Floors & Roof
 - X 1 Building Reuse, Maintain 100% of Existing Walls, Floors & Roof
 - X 1 Building Reuse, 50% of Interior Non-Structural Elements
 - 1 1 Construction Waste Management, Divert 50% from Disposal
 - 1 1 Construction Waste Management, Divert 75% from Disposal
 - X 1 Materials Reuse, 5%
 - X 1 Materials Reuse, 10%
 - 1 1 Recycled Content, 10% , (post-consumer + ½ post-industrial)
 - 1 1 Recycled Content, 20% (post-consumer + ½ post-industrial)
 - 1 1 Regional Materials, 10% Extracted, Processed & Manufactured Regionally
 - 1 1 Regional Materials, 20% Extracted, Processed & Manufactured Regionally
 - X 1 Rapidly Renewable Materials
 - 1 1 Certified Wood
- SUBTOTAL: 7 of 13 possible**

Available Goal **INDOOR ENVIRONMENTAL QUALITY**

- Y R Minimum IAQ Performance
 - Y R Environmental Tobacco Smoke (ETS) Control
 - Y R Minimum Acoustical Performance
 - X 1 Outdoor Air Delivery Monitoring
 - X 1 Increased Ventilation
 - 1 1 Construction IAQ Management Plan, During Construction
 - 1 1 Construction IAQ Management Plan, Before Occupancy
 - 4 4 Low-Emitting Materials
 - 1 1 Indoor Chemical & Pollutant Source Control
 - 1 1 Lighting Systems Design & Controllability
 - 1 1 Thermal Comfort Controllability
 - 1 1 Thermal Comfort, Design
 - X 1 Thermal Comfort, Verification
 - Daylight & Views:
 - X 1 Daylight 75% of Classrooms
 - X 1 Daylight 90% of Classrooms
 - X 1 Daylight 75% of Other Spaces
 - 1 1 Daylight & Views, Views for 90% of Spaces
 - X 2 Enhanced Acoustical Performance
 - X 1 Mold Prevention
- SUBTOTAL: 11 of 20 possible**

Available Goal **INNOVATION & DESIGN PROCESS**

- 1 1 Innovation in Design: Exemplary Performance - Reduce non-roof heat island effect.
 - 1 1 Innovation in Design: Low Mercury lamps
 - 1 1 Innovation in Design: Exemplary Performance – Protect or Restore Habitat
 - 1 1 Innovation in Design: Exemplary Performance – Maximize Open Space
 - 1 1 LEED Accredited Professional
 - X 1 School as a Teaching Tool
- SUBTOTAL: 5 of 6 possible**

Certified: 29-36 points, Silver: 37-43 points, Gold: 44-57 points, Platinum: 58-79 points



STR Partners, LLC
350 W. Ontario, Suite 200
Chicago, IL 60610
P: 312-242-4163
F: 312-464-0785

Project Phase: Occupied
Target Rating: LEED for Schools Silver
Target Credits: 48
Date of Registration: 6/10/08
Date of Issue: 9/30/10



SUSTAINABLE SITES
Available Goal

- Y R Erosion & Sedimentation Control
- 1 1 Site Selection
- X 1 Development Density
- 1 1 Brownfield Redevelopment
- 1 1 Alternative Transportation, Public Transportation Access
- X 1 Alternative Transportation, Bicycle Storage & Changing Rooms
- 1 1 Alternative Transportation, Alternative Fuel Vehicles
- X 1 Alternative Transportation, Parking Capacity / Carpooling
- X 1 Reduce Site Disturbance, Protect or Restore Open Space
- X 1 Reduce Site Disturbance, Development Footprint
- X 1 Stormwater Management, Rate and Quantity
- X 1 Stormwater Management, Treatment
- 1 1 Landscape & Exterior Design to Reduce Heat Islands, Non-Roof
- 1 1 Landscape & Exterior Design to Reduce Heat Islands, Roof
- X 1 Light Pollution Reduction

SUBTOTAL: 6 of 14 possible



WATER EFFICIENCY
Available Goal

- 1 1 Water Efficient Landscaping, Reduce potable water use by 50%
- 1 1 Water Efficient Landscaping, No Potable Use or No Irrigation
- X 1 Innovative Wastewater Technologies
- 1 1 Water Use Reduction, 20% Reduction
- X 1 Water Use Reduction 30% Reduction

SUBTOTAL: 3 of 5 possible



ENERGY & ATMOSPHERE
Available Goal

- Y R Fundamental Building Systems Commissioning
- Y R Minimum Energy Performance
- Y R CFC Reduction in HVAC&R Equipment
- 2 10 Optimize Energy Performance
- X 1 Renewable Energy, 5%
- X 1 Renewable Energy, 10%
- X 1 Renewable Energy, 20%
- 1 1 Additional Commissioning
- 1 1 Ozone Depletion
- 1 1 Measurement & Verification
- X 1 Green Power

SUBTOTAL: 5 of 17 possible



MATERIALS & RESOURCES
Available Goal

- Y R Storage & Collection of Recyclables
- X 1 Building Reuse, Maintain 75% of Existing Shell
- X 1 Building Reuse, Maintain 100% of Existing Shell
- X 1 Building Reuse, Maintain 100% of existing shell & 50% non-shell
- 1 1 Construction Waste Management, Divert 50% from Disposal
- 1 1 Construction Waste Management, Divert 75% from Disposal
- X 1 Resource Reuse, 5%
- X 1 Resource Reuse, 10%
- 1 1 Recycled Content, 5% (post-consumer + 1/2 post-industrial)
- 1 1 Recycled Content, 10% (post-consumer + 1/2 post-industrial)
- 1 1 Local/Regional Materials, 20% Manufactured Locally
- X 1 Local/Regional Materials, of 20% Manufactured Locally, 50% Harvested Locally
- X 1 Rapidly Renewable Materials
- 1 1 Certified Wood

SUBTOTAL: 6 of 13 possible

INDOOR ENVIRONMENTAL QUALITY
Available Goal

- Y R Minimum IAQ Performance
- Y R Environmental Tobacco Smoke (ETS) Control
- 1 1 Carbon Dioxide (CO2) Monitoring
- 1 1 Ventilation Effectiveness
- 1 1 Construction IAQ Management Plan, During Construction
- 1 1 Construction IAQ Management Plan, Before Occupancy
- 1 1 Low-Emitting Materials; Adhesives & Sealants
- 1 1 Low-Emitting Materials; Paints & Coatings
- 1 1 Low-Emitting Materials; Carpet
- 1 1 Low-Emitting Materials, Composite Wood & Agrifiber Products
- 1 1 Indoor Chemical & Pollutant Source Control
- X 1 Controllability of Systems, Perimeter
- X 1 Controllability of Systems, Non-Perimeter
- 1 1 Thermal Comfort, ASHRAE 55-1992
- X 1 Thermal Comfort, Permanent Monitoring System
- X 1 Daylight & Views, Daylight 75% of Spaces
- X 1 Daylight & Views, Views for 90% of Spaces

SUBTOTAL: 10 of 15 possible

INNOVATION & DESIGN PROCESS
Available Goal

- 1 1 Innovation in Design: Green Housekeeping
- 1 1 Innovation in Design: Green Pest Control
- 1 1 Innovation in Design: Exemplary Use of Certified Wood
- X 1 Innovation in Design:
- 1 1 LEED Accredited Professional

SUBTOTAL: 4 of 5 possible

Certified: 29-36 points, Silver: 37-43 points, Gold: 44-57 points, Platinum: 58-79 points



Ilekis Associates
205 W. Wacker Dr., Suite 730
Chicago, IL 60606
p: 312-419-0009
f: 312-899-0965

Project Phase:
Target Rating:
Target Credits:
Date of Registration:
Date of Issue:

Occupied
LEED NC 2.1 Silver
34
2006
9/30/10



Available Goal SUSTAINABLE SITES	Available Goal WATER EFFICIENCY	Available Goal ENERGY & ATMOSPHERE	Available Goal MATERIALS & RESOURCES	Available Goal INDOOR ENVIRONMENTAL QUALITY	Available Goal INNOVATION & DESIGN PROCESS
Y R Construction Activity Pollution Prevention Y R Environmental Site Assessment 1 1 Site Selection 1 1 Development Density & Community Connectivity 1 1 Brownfield Redevelopment 1 1 Alternative Transportation, Public Transportation Access 1 1 Alternative Transportation, Bicycle Use 1 1 Alternative Transportation, Low-Emitting & Fuel-Efficient Vehicles 1 1 Alternative Transportation, Parking Capacity X 1 Site Development, Protect or Restore Habitat 1 1 Site Development, Maximize Open Space X 1 Stormwater Design, Quantity Control X 1 Stormwater Design, Quality Control 1 1 Heat Island Effect, Non-Roof 1 1 Heat Island Effect, Roof 1 1 Light Pollution Reduction X 1 Site Master Plan X 1 Joint Use of Facilities SUBTOTAL: 11 of 16 possible	1 1 Water Efficient Landscaping, Reduce potable water use by 50% 1 1 Water Efficient Landscaping, No Potable Use or No Irrigation X 1 Innovative Wastewater Technologies 1 1 Water Use Reduction, 20% Reduction 1 1 Water Use Reduction 30% Reduction X 1 Water Use Reduction 40% Reduction X 1 Process Water Use Reduction SUBTOTAL: 4 of 7 possible	Y R Fundamental Commissioning of the Building Energy Systems Y R Minimum Energy Performance Y R Fundamental Refrigerant Management 8 10 Optimize Energy Performance (2 pt minimum) X 3 On-Site Renewable Energy, 2.5%, 7.5%, or 12.5% 1 1 Enhanced Commissioning 1 1 Enhanced Refrigerant Management 1 1 Measurement & Verification X 1 Green Power SUBTOTAL: 11 of 17 possible	Y R Storage & Collection of Recyclables X 1 Building Reuse, Maintain 75% of Existing Walls, Floors & Roof X 1 Building Reuse, Maintain 100% of Existing Walls, Floors & Roof X 1 Building Reuse, 50% of Interior Non-Structural Elements 1 1 Construction Waste Management, Divert 50% from Disposal 1 1 Construction Waste Management, Divert 75% from Disposal X 1 Materials Reuse, 5% X 1 Materials Reuse, 10% 1 1 Recycled Content, 10% , (post-consumer + ½ post-industrial) 1 1 Recycled Content, 20% (post-consumer + ½ post-industrial) 1 1 Regional Materials, 10% Extracted, Processed & Manufactured Regionally 1 1 Regional Materials, 20% Extracted, Processed & Manufactured Regionally X 1 Rapidly Renewable Materials X 1 Certified Wood SUBTOTAL: 6 of 13 possible	Y R Minimum IAQ Performance Y R Environmental Tobacco Smoke (ETS) Control Y R Minimum Acoustical Performance 1 1 Outdoor Air Delivery Monitoring X 1 Increased Ventilation 1 1 Construction IAQ Management Plan, During Construction 1 1 Construction IAQ Management Plan, Before Occupancy 4 4 Low-Emitting Materials 1 1 Indoor Chemical & Pollutant Source Control 1 1 Controllability of Systems, Lighting 1 1 Controllability of Systems, Thermal Comfort 1 1 Thermal Comfort, Design X 1 Thermal Comfort, Verification X 1 Daylight & Views, Daylight 75% of Classrooms X 1 Daylight & Views, Daylight 90% of Classrooms X 1 Daylight & Views, Daylight for 75% of Other Spaces 1 1 Daylight & Views, Views for 90% of Spaces X 2 Enhanced Acoustical Performance X 1 Mold Prevention SUBTOTAL: 12 of 20 possible	1 1 Innovation in Design: Exemplary Recycled Content 1 1 Innovation in Design: Exemplary Regional Materials 1 1 Innovation in Design: Low Mercury Lamping X 1 Innovation in Design: 1 1 LEED Accredited Professional X 1 School as a Teaching Tool SUBTOTAL: 4 of 6 possible

Certified: 29-36 points, Silver: 37-43 points, Gold: 44-57 points, Platinum: 58-79 points



Guajardo REC Architects, LLC
445 E. Illinois St., Suite 650
Chicago, IL 60611
p: 312-661-1500
f:312-661-9903

Project Phase: Occupied
Target Rating: LEED for Schools **Gold**
Target Credits: **48**
Date of Registration: 9/21/07
Date of Issue: 9/30/10



Available Goal SUSTAINABLE SITES	Available Goal WATER EFFICIENCY	Available Goal ENERGY & ATMOSPHERE	Available Goal MATERIALS & RESOURCES	Available Goal INDOOR ENVIRONMENTAL QUALITY	Available Goal INNOVATION & DESIGN PROCESS
<ul style="list-style-type: none"> Y R Construction Activity Pollution Prevention Y R Environmental Site Assessment 1 1 Site Selection 5 5 Development Density & Community Connectivity X 1 Brownfield Redevelopment 6 6 Alternative Transportation, Public Transportation Access X 1 Alternative Transportation, Bicycle Use X 3 Alternative Transportation, Low-Emitting & Fuel-Efficient Vehicles X 2 Alternative Transportation, Parking Capacity X 1 Site Development, Protect or Restore Habitat 1 1 Site Development, Maximize Open Space 1 1 Stormwater Design, Quantity Control X 1 Stormwater Design, Quality Control X 1 Heat Island Effect, Non-Roof 1 1 Heat Island Effect, Roof X 1 Light Pollution Reduction <p>SUBTOTAL: 15 of 26 possible</p>	<ul style="list-style-type: none"> Y R Water Use Reduction – 20% Reduction 2 2 Water Efficient Landscaping 50% Reduction 2 2 Water Efficient Landscaping No Potable Water Use or Irrigation X 2 Innovative Wastewater Technologies X 2 Water Use Reduction, 30% Reduction X 1 Water Use Reduction 35% Reduction X 1 Water Use Reduction 40% Reduction <p>SUBTOTAL: 4 of 10 possible</p>	<ul style="list-style-type: none"> Y R Fundamental Commissioning of the Building Energy Systems Y R Minimum Energy Performance Y R Fundamental Refrigerant Management 1 19 Optimize Energy Performance X 7 On-Site Renewable Energy, 2.5%, 7.5%, or 12.5% X 2 Enhanced Commissioning 2 2 Enhanced Refrigerant Management X 3 Measurement & Verification X 2 Green Power <p>SUBTOTAL: 3 of 35 possible</p>	<ul style="list-style-type: none"> Y R Storage & Collection of Recyclables X 1 Building Reuse, Maintain 55% of Existing Walls, Floors & Roof X 1 Building Reuse, Maintain 75% of Existing Walls, Floors & Roof X 1 Building Reuse, Maintain 95% of Existing Walls, Floors & Roof X 1 Building Reuse, 50% of Interior Non-Structural Elements 1 1 Construction Waste Management, Divert 50% from Disposal 1 1 Construction Waste Management, Divert 75% from Disposal X 2 Materials Reuse, 5%/10% 1 1 Recycled Content, 10% , (post-consumer + ½ post-industrial) 1 1 Recycled Content, 20% (post-consumer + ½ post-industrial) 1 1 Regional Materials, 10% Extracted, Processed & Manufactured Regionally 1 1 Regional Materials, 20% Extracted, Processed & Manufactured Regionally X 1 Rapidly Renewable Materials 1 1 Certified Wood <p>SUBTOTAL: 7 of 14 possible</p>	<ul style="list-style-type: none"> Y R Minimum IAQ Performance Y R Environmental Tobacco Smoke (ETS) Control Y R Minimum Acoustical Performance 1 1 Outdoor Air Delivery Monitoring X 1 Increased Ventilation 1 1 Construction IAQ Management Plan, During Construction X 1 Construction IAQ Management Plan, Before Occupancy 4 4 Low-Emitting Materials 1 1 Indoor Chemical & Pollutant Source Control X 1 Lighting Systems Design & Controllability X 1 Thermal Comfort Controllability 1 1 Thermal Comfort, Design X 1 Thermal Comfort, Verification 1 1 Daylight 75% of Classrooms 1 1 Daylight & Views, Views for 90% of Spaces <p>SUBTOTAL: 10 of 15 possible</p>	<ul style="list-style-type: none"> 1 1 Innovation in Design: Exemplary Divert from landfill. 1 1 Innovation in Design: Exemplary use of recycled content materials 1 1 Innovation in Design: Exemplary regional materials X 1 Innovation in Design: Joint Use of Facilities 1 1 Innovation in Design: Green Housekeeping 1 1 LEED™ Accredited Professional <p style="text-align: center;">REGIONAL PRIORITY</p> <ul style="list-style-type: none"> 1 1 Regional Priority: Public Transit Access 1 1 Regional Priority: Stormwater Design – Quantity Control 1 1 Regional Priority: Heat Island Effect – Non-roof X 1 Regional Priority: <p>SUBTOTAL: 8 of 10 possible</p>

Certified: 40 to 49 points, Silver: 50 to 59 points, Gold: 60 to 79 points, Platinum: 80+ points



John E. Williams & Associates, Inc.
2224 Stirrup Lane
Wheaton, Illinois 60189
P: 630-665-8110
F: 630-665-8412

Project Phase: Design
Target Rating: LEED 2009 Certified
Target Credits: 47
Date of Registration: 5/25/10
Date of Issue: 9/30/10



Available
Goal

SUSTAINABLE SITES

- Y R Construction Activity Pollution Prevention
 - 1 1 Site Selection
 - 1 1 Development Density & Community Connectivity
 - 1 1 Brownfield Redevelopment
 - 1 1 Alternative Transportation, Public Transportation Access
 - 1 1 Alternative Transportation, Bicycle Storage & Changing Rooms
 - 1 1 Alternative Transportation, Low-Emitting & Fuel-Efficient Vehicles
 - X 1 Alternative Transportation, Parking Capacity
 - 1 1 Site Disturbance, Protect or Restore Habitat
 - 1 1 Site Disturbance, Maximize Open Space
 - X 1 Stormwater Design, Quantity Control
 - X 1 Stormwater Design, Quality Control
 - 1 1 Heat Island Effect, Non-Roof
 - 1 1 Heat Island Effect, Roof
 - X 1 Light Pollution Reduction
- SUBTOTAL: 10 of 14 possible**

Available
Goal

WATER EFFICIENCY

- 1 1 Water Efficient Landscaping, Reduce potable water use by 50%
 - 1 1 Water Efficient Landscaping, No Potable Use or No Irrigation
 - X 1 Innovative Wastewater Technologies
 - 1 1 Water Use Reduction, 20% Reduction
 - 1 1 Water Use Reduction 30% Reduction
- SUBTOTAL: 4 of 5 possible**

Available
Goal

ENERGY & ATMOSPHERE

- Y R Fundamental Commissioning of the Building Energy Systems
 - Y R Minimum Energy Performance
 - Y R Fundamental Refrigerant Management
 - 6 10 Optimize Energy Performance
 - X 3 On-Site Renewable Energy, 2.5% , 7.5%, or 12.5%
 - 1 1 Enhanced Commissioning
 - 1 1 Enhanced Refrigerant Management
 - 1 1 Measurement & Verification
 - X 1 Green Power
- SUBTOTAL: 9 of 17 possible**

Available
Goal

MATERIALS & RESOURCES

- Y R Storage & Collection of Recyclables
 - X 1 Building Reuse, Maintain 75% of Existing Walls, Floors & Roof
 - X 1 Building Reuse, Maintain 100% of Existing Walls, Floors & Roof
 - X 1 Building Reuse, 50% of Interior Non-Structural Elements
 - 1 1 Construction Waste Management, Divert 50% from Disposal
 - 1 1 Construction Waste Management, Divert 75% from Disposal
 - X 1 Materials Reuse, 5%
 - X 1 Materials Reuse, 10%
 - 1 1 Recycled Content, 10% , (post-consumer + ½ post-industrial)
 - 1 1 Recycled Content, 20% (post-consumer + ½ post-industrial)
 - 1 1 Regional Materials, 10% Extracted, Processed & Manufactured Regionally
 - 1 1 Regional Materials, 20% Extracted, Processed & Manufactured Regionally
 - X 1 Rapidly Renewable Materials
 - 1 1 Certified Wood
- SUBTOTAL: 7 of 13 possible**

Available
Goal

INDOOR ENVIRONMENTAL QUALITY

- Y R Minimum IAQ Performance
 - Y R Environmental Tobacco Smoke (ETS) Control
 - 1 1 Outdoor Air Delivery Monitoring
 - X 1 Increased Ventilation
 - 1 1 Construction IAQ Management Plan, During Construction
 - 1 1 Construction IAQ Management Plan, Before Occupancy
 - 1 1 Low-Emitting Materials; Adhesives & Sealants
 - 1 1 Low-Emitting Materials; Paints & Coatings
 - 1 1 Low-Emitting Materials; Carpet Sys
 - 1 1 Low-Emitting Materials, Composite Wood & Agrifiber Products
 - 1 1 Indoor Chemical & Pollutant Source Control
 - 1 1 Controllability of Systems, Lighting
 - 1 1 Controllability of Systems, Thermal Comfort
 - 1 1 Thermal Comfort, Design
 - X 1 Thermal Comfort, Verification
 - 1 1 Daylight & Views, Daylight 75% of Spaces
 - 1 1 Daylight & Views, Views for 90% of Spaces
- SUBTOTAL: 13 of 15 possible**

Available
Goal

INNOVATION & DESIGN PROCESS

- 1 1 Innovation in Design: Water use reduction over 40%
 - 1 1 Innovation in Design: Exemplary open space
 - 1 1 Innovation in Design: Green Housekeeping
 - 1 1 Innovation in Design: Exemplary use of Regional Materials
 - 1 1 LEED™ Accredited Professional
- SUBTOTAL: 5 of 5 possible**

Certified: 26-32 points, Silver: 33-38 points, Gold: 39-51 points, Platinum: 52-69 points



SMNG-A Architects, Ltd.
936 W. Huron St.
Chicago, IL 60622
P: 312-829-3355
F: 312-829-8187

Project Phase: Occupied
Target Rating: LEED NC 2.2 **Gold**
Target Credits: **48**
Date of Registration: 3/26/07
Date of Issue: 9/30/10

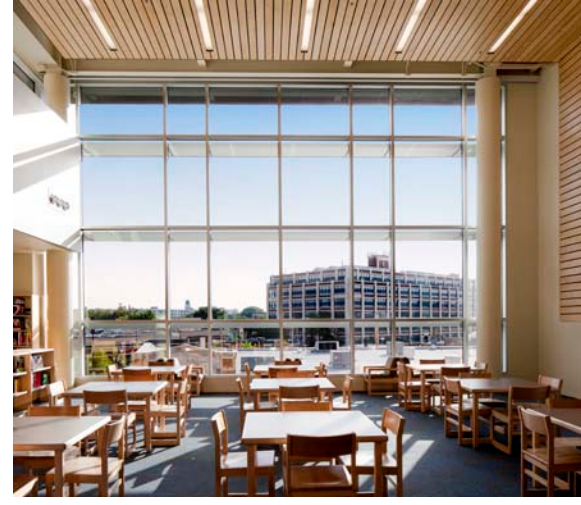

Available Goal **SUSTAINABLE SITES**

- Y R Construction Activity Pollution Prevention
- Y R Environmental Site Assessment
- 1 1 Site Selection
- 1 1 Development Density & Community Connectivity
- X 1 Brownfield Redevelopment
- 1 1 Alternative Transportation, Public Transportation Access
- 1 1 Alternative Transportation, Bicycle Use
- 1 1 Alternative Transportation, Low-Emitting & Fuel-Efficient Vehicles
- X 1 Alternative Transportation, Parking Capacity
- 1 1 Site Development, Protect or Restore Habitat
- 1 1 Site Development, Maximize Open Space
- 1 1 Stormwater Design, Quantity Control
- X 1 Stormwater Design, Quality Control
- 1 1 Heat Island Effect, Non-Roof
- 1 1 Heat Island Effect, Roof
- X 1 Light Pollution Reduction
- X 1 Site Master Plan
- X 1 Joint Use of Facilities

SUBTOTAL: 10 of 16 possible

Available Goal **WATER EFFICIENCY**

- 1 1 Water Efficient Landscaping, Reduce potable water use by 50%
- 1 1 Water Efficient Landscaping, No Potable Use or No Irrigation
- X 1 Innovative Wastewater Technologies
- 1 1 Water Use Reduction, 20% Reduction
- 1 1 Water Use Reduction 30% Reduction
- 1 1 Water Use Reduction 40% Reduction
- X 1 Process Water Use Reduction

SUBTOTAL: 5 of 7 possible

Available Goal **ENERGY & ATMOSPHERE**

- Y R Fundamental Commissioning of the Building Energy Systems
- Y R Minimum Energy Performance
- Y R Fundamental Refrigerant Management
- 4 10 Optimize Energy Performance (2 pt minimum)
- X 3 On-Site Renewable Energy, 2.5%, 7.5%, or 12.5%
- 1 1 Enhanced Commissioning
- 1 1 Enhanced Refrigerant Management
- 1 1 Measurement & Verification
- X 1 Green Power

SUBTOTAL: 7 of 17 possible

Available Goal **MATERIALS & RESOURCES**

- Y R Storage & Collection of Recyclables
- X 1 Building Reuse, Maintain 75% of Existing Walls, Floors & Roof
- X 1 Building Reuse, Maintain 100% of Existing Walls, Floors & Roof
- X 1 Building Reuse, 50% of Interior Non-Structural Elements
- 1 1 Construction Waste Management, Divert 50% from Disposal
- 1 1 Construction Waste Management, Divert 75% from Disposal
- X 1 Materials Reuse, 5%
- X 1 Materials Reuse, 10%
- 1 1 Recycled Content, 10% , (post-consumer + ½ post-industrial)
- 1 1 Recycled Content, 20% (post-consumer + ½ post-industrial)
- 1 1 Regional Materials, 10% Extracted, Processed & Manufactured Regionally
- 1 1 Regional Materials, 20% Extracted, Processed & Manufactured Regionally
- X 1 Rapidly Renewable Materials
- 1 1 Certified Wood

SUBTOTAL: 7 of 13 possible

Available Goal **INDOOR ENVIRONMENTAL QUALITY**

- Y R Minimum IAQ Performance
- Y R Environmental Tobacco Smoke (ETS) Control
- Y R Minimum Acoustical Performance
- X 1 Outdoor Air Delivery Monitoring
- X 1 Increased Ventilation
- 1 1 Construction IAQ Management Plan, During Construction
- 1 1 Construction IAQ Management Plan, Before Occupancy
- 4 4 Low-Emitting Materials
- 1 1 Indoor Chemical & Pollutant Source Control
- 1 1 Lighting Systems Design & Controllability
- 1 1 Thermal Comfort Controllability
- 1 1 Thermal Comfort, Design
- X 1 Thermal Comfort, Verification
- Daylight & Views:
- X 1 Daylight 75% of Classrooms
- X 1 Daylight 90% of Classrooms
- X 1 Daylight 75% of Other Spaces
- 1 1 Daylight & Views, Views for 90% of Spaces
- X 2 Enhanced Acoustical Performance
- X 1 Mold Prevention

SUBTOTAL: 11 of 20 possible

Available Goal **INNOVATION & DESIGN PROCESS**

- 1 1 Innovation in Design: Low-Mercury lamps
- 1 1 Innovation in Design: Exemplary Performance – Public Transportation Access
- 1 1 Innovation in Design: Exemplary Performance – Maximize Open Space
- 1 1 Innovation in Design: Exemplary Performance – Maximize heat island reduction- non-roof
- 1 1 LEED Accredited Professional
- X 1 School as a Teaching Tool

SUBTOTAL: 5 of 6 possible

Certified: 29-36 points, Silver: 37-43 points, Gold: 44-57 points, Platinum: 58-79 points



SMNG-A Architects, Ltd.
936 W. Huron St.
Chicago, IL 60622
P: 312-829-3355
F: 312-829-8187

Project Phase: Occupied
Target Rating: LEED for Schools Silver
Target Credits: 45
Date of Registration: 3/06/08
Date of Issue: 3/31/10



Available Goal
SUSTAINABLE SITES

- Y R Construction Activity Pollution Prevention
- Y R Environmental Site Assessment
- 1 1 Site Selection
- 1 1 Development Density & Community Connectivity
- X 1 Brownfield Redevelopment
- 1 1 Alternative Transportation, Public Transportation Access
- 1 1 Alternative Transportation, Bicycle Use
- 1 1 Alternative Transportation, Low-Emitting & Fuel-Efficient Vehicles
- 1 1 Alternative Transportation, Parking Capacity
- X 1 Site Development, Protect or Restore Habitat
- 1 1 Site Development, Maximize Open Space
- X 1 Stormwater Design, Quantity Control
- X 1 Stormwater Design, Quality Control
- X 1 Heat Island Effect, Non-Roof
- 1 1 Heat Island Effect, Roof
- 1 1 Light Pollution Reduction
- X 1 Site Master Plan
- 1 1 Joint Use of Facilities

SUBTOTAL: 10 of 16 possible

Available Goal
WATER EFFICIENCY

- 1 1 Water Efficient Landscaping, Reduce potable water use by 50%
- 1 1 Water Efficient Landscaping, No Potable Use or No Irrigation
- X 1 Innovative Wastewater Technologies
- 1 1 Water Use Reduction, 20% Reduction
- X 1 Water Use Reduction 30% Reduction
- X 1 Water Use Reduction 40% Reduction
- X 1 Process Water Use Reduction

SUBTOTAL: 3 of 7 possible

Available Goal
ENERGY & ATMOSPHERE

- Y R Fundamental Commissioning of the Building Energy Systems
- Y R Minimum Energy Performance
- Y R Fundamental Refrigerant Management
- 5 10 Optimize Energy Performance (2 pt minimum)
- X 3 On-Site Renewable Energy, 2.5%, 7.5%, or 12.5%
- 1 1 Enhanced Commissioning
- 1 1 Enhanced Refrigerant Management
- 1 1 Measurement & Verification
- X 1 Green Power

SUBTOTAL: 8 of 17 possible

Available Goal
MATERIALS & RESOURCES

- Y R Storage & Collection of Recyclables
- X 1 Building Reuse, Maintain 75% of Existing Walls, Floors & Roof
- X 1 Building Reuse, Maintain 100% of Existing Walls, Floors & Roof
- X 1 Building Reuse, 50% of Interior Non-Structural Elements
- 1 1 Construction Waste Management, Divert 50% from Disposal
- 1 1 Construction Waste Management, Divert 75% from Disposal
- X 1 Materials Reuse, 5%
- X 1 Materials Reuse, 10%
- 1 1 Recycled Content, 10% , (post-consumer + ½ post-industrial)
- 1 1 Recycled Content, 20% (post-consumer + ½ post-industrial)
- 1 1 Regional Materials, 10% Extracted, Processed & Manufactured Regionally
- 1 1 Regional Materials, 20% Extracted, Processed & Manufactured Regionally
- X 1 Rapidly Renewable Materials
- 1 1 Certified Wood

SUBTOTAL: 7 of 13 possible

Available Goal
INDOOR ENVIRONMENTAL QUALITY

- Y R Minimum IAQ Performance
- Y R Environmental Tobacco Smoke (ETS) Control
- Y R Minimum Acoustical Performance
- 1 1 Outdoor Air Delivery Monitoring
- X 1 Increased Ventilation
- 1 1 Construction IAQ Management Plan, During Construction
- 1 1 Construction IAQ Management Plan, Before Occupancy
- 4 4 Low-Emitting Materials
- 1 1 Indoor Chemical & Pollutant Source Control
- 1 1 Controllability of Systems, Lighting
- 1 1 Controllability of Systems, Thermal Comfort
- 1 1 Thermal Comfort, Design
- X 1 Thermal Comfort, Verification
- Daylight & Views:
- 1 1 Daylight 75% of Classrooms
- 1 1 Daylight 90% of Classrooms
- 1 1 Daylight 75% of Other Spaces
- 1 1 Daylight & Views, Views for 90% of Spaces
- X 2 Enhanced Acoustical Performance
- X 1 Mold Prevention

SUBTOTAL: 15 of 20 possible

Available Goal
INNOVATION & DESIGN PROCESS

- 1 1 Innovation in Design: Green Housekeeping
- X 1 Innovation in Design: Integrated Pest Management
- 1 1 Innovation in Design: Exemplary use of regional materials
- X 1 Innovation in Design: LEED Accredited Professional
- X 1 School as a Teaching Tool

SUBTOTAL: 3 of 6 possible

Certified: 29-36 points, Silver: 37-43 points, Gold: 44-57 points, Platinum: 58-79 points



STL Architects
808 N. Dearborn St.
Chicago, IL 60610
p: 312-644-9850
f: 312-644-9846

Project Phase: Occupied
Target Rating: LEED for Schools Silver
Target Credits: 46
Date of Registration: 8/23/07
Date of Issue: 9/30/10



Available Goal
SUSTAINABLE SITES

- Y R Construction Activity Pollution Prevention
- Y R Environmental Site Assessment
- 1 1 Site Selection
- 1 1 Development Density & Community Connectivity
- 1 1 Brownfield Redevelopment
- 1 1 Alternative Transportation, Public Transportation Access
- 1 1 Alternative Transportation, Bicycle Use
- 1 1 Alternative Transportation, Low-Emitting & Fuel-Efficient Vehicles
- X 1 Alternative Transportation, Parking Capacity
- 1 1 Site Development, Protect or Restore Habitat
- 1 1 Site Development, Maximize Open Space
- 1 1 Stormwater Design, Quantity Control
- X 1 Stormwater Design, Quality Control
- 1 1 Heat Island Effect, Non-Roof
- 1 1 Heat Island Effect, Roof
- 1 1 Light Pollution Reduction
- X 1 Site Master Plan
- X 1 Joint Use of Facilities

SUBTOTAL: 12 of 16 possible

Available Goal
WATER EFFICIENCY

- 1 1 Water Efficient Landscaping, Reduce potable water use by 50%
- 1 1 Water Efficient Landscaping, No Potable Use or No Irrigation
- X 1 Innovative Wastewater Technologies
- 1 1 Water Use Reduction, 20% Reduction
- 1 1 Water Use Reduction 30% Reduction
- X 1 Water Use Reduction 40% Reduction
- X 1 Process Water Use Reduction

SUBTOTAL: 4 of 7 possible

Available Goal
ENERGY & ATMOSPHERE

- Y R Fundamental Commissioning of the Building Energy Systems
- Y R Minimum Energy Performance
- Y R Fundamental Refrigerant Management
- 5 10 Optimize Energy Performance (2 pt minimum)
- X 3 On-Site Renewable Energy, 2.5%, 7.5%, or 12.5%
- 1 1 Enhanced Commissioning
- 1 1 Enhanced Refrigerant Management
- 1 1 Measurement & Verification
- X 1 Green Power

SUBTOTAL: 8 of 17 possible

Available Goal
MATERIALS & RESOURCES

- Y R Storage & Collection of Recyclables
- X 1 Building Reuse, Maintain 75% of Existing Walls, Floors & Roof
- X 1 Building Reuse, Maintain 100% of Existing Walls, Floors & Roof
- X 1 Building Reuse, 50% of Interior Non-Structural Elements
- 1 1 Construction Waste Management, Divert 50% from Disposal
- 1 1 Construction Waste Management, Divert 75% from Disposal
- X 1 Materials Reuse, 5%
- X 1 Materials Reuse, 10%
- 1 1 Recycled Content, 10% , (post-consumer + ½ post-industrial)
- 1 1 Recycled Content, 20% (post-consumer + ½ post-industrial)
- 1 1 Regional Materials, 10% Extracted, Processed & Manufactured Regionally
- 1 1 Regional Materials, 20% Extracted, Processed & Manufactured Regionally
- X 1 Rapidly Renewable Materials
- 1 1 Certified Wood

SUBTOTAL: 7 of 13 possible

Available Goal
INDOOR ENVIRONMENTAL QUALITY

- Y R Minimum IAQ Performance
- Y R Environmental Tobacco Smoke (ETS) Control
- Y R Minimum Acoustical Performance
- 1 1 Outdoor Air Delivery Monitoring
- X 1 Increased Ventilation
- 1 1 Construction IAQ Management Plan, During Construction
- 1 1 Construction IAQ Management Plan, Before Occupancy
- 4 1 Low-Emitting Materials
- 1 1 Indoor Chemical & Pollutant Source Control
- 1 1 Lighting Systems Design & Controllability
- 1 1 Thermal Comfort Controllability
- 1 1 Thermal Comfort, Design
- X 1 Thermal Comfort, Verification
- Daylight & Views:
- X 1 Daylight 75% of Classrooms
- X 1 Daylight 90% of Classrooms
- X 1 Daylight 75% of Other Spaces
- 1 1 Daylight & Views, Views for 90% of Spaces
- X 2 Enhanced Acoustical Performance
- X 1 Mold Prevention

SUBTOTAL: 12 of 20 possible

Available Goal
INNOVATION & DESIGN PROCESS

- 1 1 Innovation in Design: Exemplary Performance – Public Transportation Access
- 1 1 Innovation in Design: Exemplary performance – Maximize Open Space
- 1 1 Innovation in Design: Exemplary Recycled Content
- 1 1 Innovation in Design: Exemplary Regional Materials
- 1 1 LEED Accredited Professional
- X 1 School as a Teaching Tool

SUBTOTAL: 5 of 6 possible

Certified: 29-36 points, Silver: 37-43 points, Gold: 44-57 points, Platinum: 58-79 points



SMNG-A Architects, Ltd.
 936 W. Huron St.
 Chicago, IL 60622
 P: 312-829-3355
 F: 312-829-8187

Project Phase:
Target Rating:
Target Credits:
Date of Registration:
Date of Issue:

Occupied
LEED for Schools Gold
48
 7/14/07
 9/30/10

LEED STRATEGY

Eric Solorio Academy High School
5400 South St. Louis Avenue

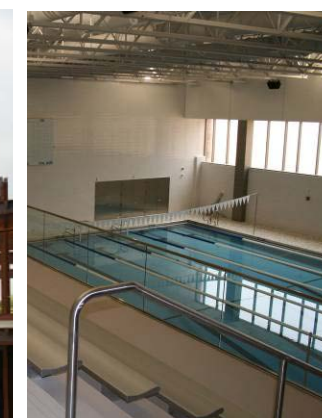

Available Goal
SUSTAINABLE SITES

- Y R Construction Activity Pollution Prevention
- Y R Environmental Site Assessment
- 1 1 Site Selection
- 1 1 Development Density & Community Connectivity
- 1 1 Brownfield Redevelopment
- 1 1 Alternative Transportation, Public Transportation Access
- 1 1 Alternative Transportation, Bicycle Use
- 1 1 Alternative Transportation, Low-Emitting & Fuel-Efficient Vehicles
- 1 1 Alternative Transportation, Parking Capacity
- X 1 Site Development, Protect or Restore Habitat
- 1 1 Site Development, Maximize Open Space
- X 1 Stormwater Design, Quantity Control
- X 1 Stormwater Design, Quality Control
- X 1 Heat Island Effect, Non-Roof
- 1 1 Heat Island Effect, Roof
- X 1 Light Pollution Reduction
- X 1 Site Master Plan
- 1 1 Joint Use of Facilities

SUBTOTAL: 10 of 16 possible

Available Goal
WATER EFFICIENCY

- 1 1 Water Efficient Landscaping, Reduce potable water use by 50%
- 1 1 Water Efficient Landscaping, No Potable Use or No Irrigation
- X 1 Innovative Wastewater Technologies
- 1 1 Water Use Reduction, 20% Reduction
- 1 1 Water Use Reduction 30% Reduction
- 1 1 Water Use Reduction 40% Reduction
- X 1 Process Water Use Reduction

SUBTOTAL: 5 of 7 possible

Available Goal
ENERGY & ATMOSPHERE

- Y R Fundamental Commissioning of the Building Energy Systems
- Y R Minimum Energy Performance
- Y R Fundamental Refrigerant Management
- 6 10 Optimize Energy Performance (2 pt minimum)
- X 3 On-Site Renewable Energy, 2.5%, 7.5%, or 12.5%
- 1 1 Enhanced Commissioning
- 1 1 Enhanced Refrigerant Management
- 1 1 Measurement & Verification
- X 1 Green Power

SUBTOTAL: 9 of 17 possible

Available Goal
MATERIALS & RESOURCES

- Y R Storage & Collection of Recyclables
- X 1 Building Reuse, Maintain 75% of Existing Walls, Floors & Roof
- X 1 Building Reuse, Maintain 100% of Existing Walls, Floors & Roof
- X 1 Building Reuse, 50% of Interior Non-Structural Elements
- 1 1 Construction Waste Management, Divert 50% from Disposal
- 1 1 Construction Waste Management, Divert 75% from Disposal
- X 1 Materials Reuse, 5%
- X 1 Materials Reuse, 10%
- 1 1 Recycled Content, 10% , (post-consumer + ½ post-industrial)
- 1 1 Recycled Content, 20% (post-consumer + ½ post-industrial)
- 1 1 Regional Materials, 10% Extracted, Processed & Manufactured Regionally
- 1 1 Regional Materials, 20% Extracted, Processed & Manufactured Regionally
- X 1 Rapidly Renewable Materials
- 1 1 Certified Wood

SUBTOTAL: 7 of 13 possible

Available Goal
INDOOR ENVIRONMENTAL QUALITY

- Y R Minimum IAQ Performance
- Y R Environmental Tobacco Smoke (ETS) Control
- Y R Minimum Acoustical Performance
- X 1 Outdoor Air Delivery Monitoring
- 1 1 Increased Ventilation
- 1 1 Construction IAQ Management Plan, During Construction
- 1 1 Construction IAQ Management Plan, Before Occupancy
- 4 4 Low-Emitting Materials
- 1 1 Indoor Chemical & Pollutant Source Control
- 1 1 Controllability of Systems, Lighting
- X 1 Controllability of Systems, Thermal Comfort
- 1 1 Thermal Comfort, Design
- X 1 Thermal Comfort, Verification
- X 1 Daylight & Views, Daylight 75% of Classrooms
- X 1 Daylight & Views, Daylight 90% of Classrooms
- X 1 Daylight & Views, Daylight for 75% of Other Spaces
- X 1 Daylight & Views, Views for 90% of Spaces
- X 2 Enhanced Acoustical Performance
- X 1 Mold Prevention

SUBTOTAL: 10 of 20 possible

Available Goal
INNOVATION & DESIGN PROCESS

- 1 1 Innovation in Design: Green Housekeeping
- 1 1 Innovation in Design: Exemplary Performance – Regional Materials
- 1 1 Innovation in Design: Education Program for public
- 1 1 Innovation in Design: Exemplary Performance – Maximize Open Space
- 1 1 LEED Accredited Professional
- X 1 School as a Teaching Tool

SUBTOTAL: 5 of 6 possible

Certified: 29-36 points, Silver: 37-43 points, Gold: 44-57 points, Platinum: 58-79 points



John Ronan Architects / DeStefano + Partners
320 West Ohio Street, 4E
Chicago, IL 60610
p: 312-951-6600
f: 312-951-6544

Project Phase: Occupied
Target Rating: LEED for Schools Silver
Target Credits: 46
Date of Registration: 3/10/08
Date of Issue: 9/30/10



©2005 James Steinkamp: jim@steinkampballog.com

©2005 James Steinkamp: jim@steinkampballog.com

©2005 James Steinkamp: jim@steinkampballog.com

Available Goal **SUSTAINABLE SITES**

- Y R Erosion & Sedimentation Control
- X 1 Site Selection
- X 1 Development Density
- X 1 Brownfield Redevelopment
- 1 1 Alternative Transportation, Public Transportation Access
- X 1 Alternative Transportation, Bicycle Storage & Changing Rooms
- 1 1 Alternative Transportation, Alternative Fuel Vehicles
- X 1 Alternative Transportation, Parking Capacity / Carpooling
- X 1 Reduce Site Disturbance, Protect or Restore Open Space
- X 1 Reduce Site Disturbance, Development Footprint
- 1 1 Stormwater Management, Rate and Quantity
- X 1 Stormwater Management, Treatment
- 1 1 Landscape & Exterior Design to Reduce Heat Islands, Non-Roof
- 1 1 Landscape & Exterior Design to Reduce Heat Islands, Roof
- 1 1 Light Pollution Reduction

SUBTOTAL: 6 of 14 possible

Available Goal **WATER EFFICIENCY**

- X 1 Water Efficient Landscaping, Reduce potable water use by 50%
- X 1 Water Efficient Landscaping, No Potable Use or No Irrigation
- X 1 Innovative Wastewater Technologies
- 1 1 Water Use Reduction, 20% Reduction
- 1 1 Water Use Reduction 30% Reduction

SUBTOTAL: 2 of 5 possible

Available Goal **ENERGY & ATMOSPHERE**

- Y R Fundamental Building Systems Commissioning
- Y R Minimum Energy Performance
- Y R CFC Reduction in HVAC&R Equipment
- 1 10 Optimize Energy Performance
- X 1 Renewable Energy, 5%
- X 1 Renewable Energy, 10%
- X 1 Renewable Energy, 20%
- 1 1 Additional Commissioning
- 1 1 Ozone Depletion
- 1 1 Measurement & Verification
- X 1 Green Power

SUBTOTAL: 4 of 17 possible

Available Goal **MATERIALS & RESOURCES**

- Y R Storage & Collection of Recyclables
- X 1 Building Reuse, Maintain 75% of Existing Shell
- X 1 Building Reuse, Maintain 100% of Existing Shell
- X 1 Building Reuse, Maintain 100% of existing shell & 50% non-shell
- 1 1 Construction Waste Management, Divert 50% from Disposal
- 1 1 Construction Waste Management, Divert 75% from Disposal
- X 1 Resource Reuse, 5%
- X 1 Resource Reuse, 10%
- 1 1 Recycled Content, 5% , (post-consumer + ½ post-industrial)
- 1 1 Recycled Content, 10% (post-consumer + ½ post-industrial)
- 1 1 Local/Regional Materials, 20% Manufactured Locally
- X 1 Local/Regional Materials, of 20% Manufactured Locally, 50% Harvested Locally
- X 1 Rapidly Renewable Materials
- 1 1 Certified Wood

SUBTOTAL: 6 of 13 possible

Available Goal **INDOOR ENVIRONMENTAL QUALITY**

- Y R Minimum IAQ Performance
- Y R Environmental Tobacco Smoke (ETS) Control
- 1 1 Carbon Dioxide (CO2) Monitoring
- 1 1 Ventilation Effectiveness
- 1 1 Construction IAQ Management Plan, During Construction
- 1 1 Construction IAQ Management Plan, Before Occupancy
- 1 1 Low-Emitting Materials; Adhesives & Sealants
- 1 1 Low-Emitting Materials; Paints & Coatings
- 1 1 Low-Emitting Materials; Carpet
- 1 1 Low-Emitting Materials, Composite Wood & Agrifiber Products
- 1 1 Indoor Chemical & Pollutant Source Control
- X 1 Controllability of Systems, Perimeter
- X 1 Controllability of Systems, Non-Perimeter
- X 1 Thermal Comfort, ASHRAE 55-1992
- X 1 Thermal Comfort, Permanent Monitoring System
- X 1 Daylight & Views, Daylight 75% of Spaces
- X 1 Daylight & Views, Views for 90% of Spaces

SUBTOTAL: 9 of 15 possible

Available Goal **INNOVATION & DESIGN PROCESS**

- X 1 Innovation in Design: Acoustical Innovation
- X 1 Innovation in Design:
- X 1 Innovation in Design:
- X 1 Innovation in Design:
- 1 1 LEED™ Accredited Professional

SUBTOTAL: 1 of 5 possible

Certified: 26-32 points, Silver: 33-38 points, Gold: 39-51 points, Platinum: 52-69 points



Warman Olsen Warman
27 E. Monroe St., Suite 1400
Chicago, IL 60603
p: 312-332-7095
f: 312-332-0422

Project Phase: Occupied
Target Rating: LEED NC 2.1 **Certified**
Target Credits: 28
Date of Registration: 3/10/04
Date of Issue: 9/30/10



Available Goal **SUSTAINABLE SITES**

- Y R Construction Activity Pollution Prevention
- Y R Environmental Site Assessment
- 1 1 Site Selection
- 1 1 Development Density & Community Connectivity
- 1 1 Brownfield Redevelopment
- 1 1 Alternative Transportation, Public Transportation Access
- 1 1 Alternative Transportation, Bicycle Use
- 1 1 Alternative Transportation, Low-Emitting & Fuel-Efficient Vehicles
- X 1 Alternative Transportation, Parking Capacity
- 1 1 Site Development, Protect or Restore Habitat
- 1 1 Site Development, Maximize Open Space
- X 1 Stormwater Design, Quantity Control
- X 1 Stormwater Design, Quality Control
- 1 1 Heat Island Effect, Non-Roof
- 1 1 Heat Island Effect, Roof
- 1 1 Light Pollution Reduction
- X 1 Site Master Plan
- X 1 Joint Use of Facilities

SUBTOTAL: 11 of 16 possible

Available Goal **WATER EFFICIENCY**

- 1 1 Water Efficient Landscaping, Reduce potable water use by 50%
- 1 1 Water Efficient Landscaping, No Potable Use or No Irrigation
- X 1 Innovative Wastewater Technologies
- 1 1 Water Use Reduction, 20% Reduction
- 1 1 Water Use Reduction 30% Reduction
- 1 1 Water Use Reduction 40% Reduction
- X 1 Process Water Use Reduction

SUBTOTAL: 5 of 7 possible

Available Goal **ENERGY & ATMOSPHERE**

- Y R Fundamental Commissioning of the Building Energy Systems
- Y R Minimum Energy Performance
- Y R Fundamental Refrigerant Management
- 510 Optimize Energy Performance (2 pt minimum)
- X 3 On-Site Renewable Energy, 2.5%, 7.5%, or 12.5%
- 1 1 Enhanced Commissioning
- 1 1 Enhanced Refrigerant Management
- 1 1 Measurement & Verification
- X 1 Green Power

SUBTOTAL: 8 of 17 possible

Available Goal **MATERIALS & RESOURCES**

- Y R Storage & Collection of Recyclables
- X 1 Building Reuse, Maintain 75% of Existing Walls, Floors & Roof
- X 1 Building Reuse, Maintain 100% of Existing Walls, Floors & Roof
- X 1 Building Reuse, 50% of Interior Non-Structural Elements
- 1 1 Construction Waste Management, Divert 50% from Disposal
- 1 1 Construction Waste Management, Divert 75% from Disposal
- X 1 Materials Reuse, 5%
- X 1 Materials Reuse, 10%
- 1 1 Recycled Content, 10% , (post-consumer + ½ post-industrial)
- 1 1 Recycled Content, 20% (post-consumer + ½ post-industrial)
- 1 1 Regional Materials, 10% Extracted, Processed & Manufactured Regionally
- 1 1 Regional Materials, 20% Extracted, Processed & Manufactured Regionally
- X 1 Rapidly Renewable Materials
- 1 1 Certified Wood

SUBTOTAL: 7 of 13 possible

Available Goal **INDOOR ENVIRONMENTAL QUALITY**

- Y R Minimum IAQ Performance
- Y R Environmental Tobacco Smoke (ETS) Control
- Y R Minimum Acoustical Performance
- X 1 Outdoor Air Delivery Monitoring
- X 1 Increased Ventilation
- 1 1 Construction IAQ Management Plan, During Construction
- 1 1 Construction IAQ Management Plan, Before Occupancy
- 4 4 Low-Emitting Materials
- 1 1 Indoor Chemical & Pollutant Source Control
- 1 1 Controllability of Systems, Lighting
- 1 1 Controllability of Systems, Thermal Comfort
- 1 1 Thermal Comfort, Design
- X 1 Thermal Comfort, Verification
- Daylight & Views:
- 1 1 Daylight 75% of Classrooms
- X 1 Daylight 90% of Classrooms
- X 1 Daylight 75% of Other Spaces
- 1 1 Daylight & Views, Views for 90% of Spaces
- X 2 Enhanced Acoustical Performance
- X 1 Mold Prevention

SUBTOTAL: 12 of 20 possible

Available Goal **INNOVATION & DESIGN PROCESS**

- 1 1 Innovation in Design: Exemplary water use reduction.
- 1 1 Innovation in Design: Exemplary Regional Materials
- 1 1 Innovation in Design: Low Mercury Lighting
- 1 1 Innovation in Design: Green Housekeeping or Educational tools – Stormwater Management Tanks
- 1 1 LEED Accredited Professional
- X 1 School as a Teaching Tool

SUBTOTAL: 5 of 6 possible

Certified: 29-36 points, Silver: 37-43 points, Gold: 44-57 points, Platinum: 58-79 points



Muller + Muller Architects, Ltd.
700 N. Sangamon
Chicago, IL 60622
P: 312-432-4180
F: 312-432-4184

Project Phase: Occupied
Target Rating: LEED for Schools Silver
Target Credits: 48
Date of Registration: 6/10/08
Date of Issue: 9/30/10



Available Goal **SUSTAINABLE SITES**

- Y R Construction Activity Pollution Prevention
- 1 1 Site Selection
- 1 1 Development Density & Community Connectivity
- 1 1 Brownfield Redevelopment
- 1 1 Alternative Transportation, Public Transportation Access
- 1 1 Alternative Transportation, Bicycle Use
- 1 1 Alternative Transportation, Low-Emitting & Fuel-Efficient Vehicles
- 1 1 Alternative Transportation, Parking Capacity
- X 1 Site Development, Protect or Restore Habitat
- 1 1 Site Development, Maximize Open Space
- 1 1 Stormwater Design, Quantity Control
- X 1 Stormwater Design, Quality Control
- 1 1 Heat Island Effect, Non-Roof
- 1 1 Heat Island Effect, Roof
- X 1 Light Pollution Reduction

SUBTOTAL: 11 of 14 possible

Available Goal **WATER EFFICIENCY**

- 1 1 Water Efficient Landscaping, Reduce potable water use by 50%
- 1 1 Water Efficient Landscaping, No Potable Use or No Irrigation
- X 1 Innovative Wastewater Technologies
- 1 1 Water Use Reduction, 20% Reduction
- 1 1 Water Use Reduction 30% Reduction

SUBTOTAL: 4 of 5 possible

Available Goal **ENERGY & ATMOSPHERE**

- Y R Fundamental Commissioning of the Building Energy Systems
- Y R Minimum Energy Performance
- Y R Fundamental Refrigerant Management
- 5 10 Optimize Energy Performance (2 pt minimum)
- X 3 On-Site Renewable Energy, 2.5%, 7.5%, or 12.5%
- 1 1 Enhanced Commissioning
- 1 1 Enhanced Refrigerant Management
- X 1 Measurement & Verification
- X 1 Green Power

SUBTOTAL: 7 of 17 possible

Available Goal **MATERIALS & RESOURCES**

- Y R Storage & Collection of Recyclables
- X 1 Building Reuse, Maintain 75% of Existing Walls, Floors & Roof
- X 1 Building Reuse, Maintain 100% of Existing Walls, Floors & Roof
- X 1 Building Reuse, 50% of Interior Non-Structural Elements
- 1 1 Construction Waste Management, Divert 50% from Disposal
- 1 1 Construction Waste Management, Divert 75% from Disposal
- X 1 Materials Reuse, 5%
- X 1 Materials Reuse, 10%
- 1 1 Recycled Content, 10% , (post-consumer + ½ post-industrial)
- 1 1 Recycled Content, 20% (post-consumer + ½ post-industrial)
- 1 1 Regional Materials, 10% Extracted, Processed & Manufactured Regionally
- 1 1 Regional Materials, 20% Extracted, Processed & Manufactured Regionally
- X 1 Rapidly Renewable Materials
- 1 1 Certified Wood

SUBTOTAL: 7 of 13 possible

Available Goal **INDOOR ENVIRONMENTAL QUALITY**

- Y R Minimum IAQ Performance
- Y R Environmental Tobacco Smoke (ETS) Control
- 1 1 Outdoor Air Delivery Monitoring
- X 1 Increased Ventilation
- 1 1 Construction IAQ Management Plan, During Construction
- 1 1 Construction IAQ Management Plan, Before Occupancy
- 3 4 Low-Emitting Materials
- 1 1 Indoor Chemical & Pollutant Source Control
- 1 1 Controllability of Systems, Lighting
- X 1 Controllability of Systems, Thermal Comfort
- 1 1 Thermal Comfort, Design
- 1 1 Thermal Comfort, Verification
- X 1 Daylight & Views, Daylight 75% of Spaces
- X 1 Daylight & Views, Views for 90% of Spaces

SUBTOTAL: 10 of 15 possible

Available Goal **INNOVATION & DESIGN PROCESS**

- 1 1 Innovation in Design: Exemplary open space
- 1 1 Innovation in Design: Exemplary recycled content
- 1 1 Innovation in Design: Exemplary local / regional materials manufacture
- 1 1 Innovation in Design: Exemplary local / regional materials harvest
- 1 1 LEED Accredited Professional

SUBTOTAL: 5 of 5 possible

Certified: 29-36 points, Silver: 37-43 points, Gold: 44-57 points, Platinum: 58-79 points



DeStefano + Partners, Ltd.
445 East Illinois Street, Suite 250
Chicago, IL 60611
p: 312-836-4321
f: 312-836-4322

Project Phase:
Target Rating:
Target Credits:
Date of Registration:
Date of Issue:

Occupied
LEED NC 2.1 Gold
44
6/9/05
9/30/10



Available Goal **SUSTAINABLE SITES**

- Y R Construction Activity Pollution Prevention
 - 1 1 Site Selection
 - X 1 Development Density & Community Connectivity
 - X 1 Brownfield Redevelopment
 - 1 1 Alternative Transportation, Public Transportation Access
 - X 1 Alternative Transportation, Bicycle Storage & Changing Rooms
 - X 1 Alternative Transportation, Low-Emitting & Fuel-Efficient Vehicles
 - 1 1 Alternative Transportation, Parking Capacity
 - 1 1 Site Disturbance, Protect or Restore Habitat
 - X 1 Site Disturbance, Maximize Open Space
 - 1 1 Stormwater Design, Quantity Control
 - 1 1 Stormwater Design, Quality Control
 - 1 1 Heat Island Effect, Non-Roof
 - 1 1 Heat Island Effect, Roof
 - 1 1 Light Pollution Reduction
- SUBTOTAL: 9 of 14 possible**

Available Goal **WATER EFFICIENCY**

- 1 1 Water Efficient Landscaping, Reduce potable water use by 50%
 - 1 1 Water Efficient Landscaping, No Potable Use or No Irrigation
 - X 1 Innovative Wastewater Technologies
 - 1 1 Water Use Reduction, 20% Reduction
 - X 1 Water Use Reduction 30% Reduction
- SUBTOTAL: 3 of 5 possible**

Available Goal **ENERGY & ATMOSPHERE**

- Y R Fundamental Commissioning of the Building Energy Systems
 - Y R Minimum Energy Performance
 - Y R Fundamental Refrigerant Management
 - 2 10 Optimize Energy Performance
 - X 3 On-Site Renewable Energy, 2.5% , 7.5%, or 12.5%
 - X 1 Enhanced Commissioning
 - 1 1 Enhanced Refrigerant Management
 - X 1 Measurement & Verification
 - X 1 Green Power
- SUBTOTAL: 3 of 17 possible**

Available Goal **MATERIALS & RESOURCES**

- Y R Storage & Collection of Recyclables
 - X 1 Building Reuse, Maintain 75% of Existing Walls, Floors & Roof
 - X 1 Building Reuse, Maintain 100% of Existing Walls, Floors & Roof
 - X 1 Building Reuse, 50% of Interior Non-Structural Elements
 - 1 1 Construction Waste Management, Divert 50% from Disposal
 - 1 1 Construction Waste Management, Divert 75% from Disposal
 - X 1 Materials Reuse, 5%
 - X 1 Materials Reuse, 10%
 - 1 1 Recycled Content, 10% , (post-consumer + ½ post-industrial)
 - X 1 Recycled Content, 20% (post-consumer + ½ post-industrial)
 - 1 1 Regional Materials, 10% Extracted, Processed & Manufactured Regionally
 - X 1 Regional Materials, 20% Extracted, Processed & Manufactured Regionally
 - X 1 Rapidly Renewable Materials
 - 1 1 Certified Wood
- SUBTOTAL: 5 of 13 possible**

Available Goal **INDOOR ENVIRONMENTAL QUALITY**

- Y R Minimum IAQ Performance
 - Y R Environmental Tobacco Smoke (ETS) Control
 - 1 1 Outdoor Air Delivery Monitoring
 - X 1 Increased Ventilation
 - 1 1 Construction IAQ Management Plan, During Construction
 - 1 1 Construction IAQ Management Plan, Before Occupancy
 - 1 1 Low-Emitting Materials; Adhesives & Sealants
 - 1 1 Low-Emitting Materials; Paints & Coatings
 - 1 1 Low-Emitting Materials; Carpet Sys
 - 1 1 Low-Emitting Materials, Composite Wood & Agrifiber Products
 - X 1 Indoor Chemical & Pollutant Source Control
 - 1 1 Controllability of Systems, Lighting
 - 1 1 Controllability of Systems, Thermal Comfort
 - 1 1 Thermal Comfort, Design
 - X 1 Thermal Comfort, Verification
 - 1 1 Daylight & Views, Daylight 75% of Spaces
 - 1 1 Daylight & Views, Views for 90% of Spaces
- SUBTOTAL: 12 of 15 possible**

Available Goal **INNOVATION & DESIGN PROCESS**

- X 1 Innovation in Design: CPD Green Housekeeping
 - X 1 Innovation in Design: CPD Integrated Pest Management
 - X 1 Innovation in Design: Provide Specific Title
 - X 1 Innovation in Design: Provide Specific Title
 - 1 1 LEED™ Accredited Professional
- SUBTOTAL: 2 of 5 possible**

Certified: 26-32 points, Silver: 33-38 points, Gold: 39-51 points, Platinum: 52-69 points



Hanno Weber & Associates
11 E. Adams Street, Suite 702
Chicago, IL 60603
P: 312-922-5589

Project Phase: Design
Target Rating: LEED NC 2.2 Certified
Target Credits: 33
Date of Registration: 11/2/07
Date of Issue: 9/30/10



Available Goal SUSTAINABLE SITES	Available Goal WATER EFFICIENCY	Available Goal ENERGY & ATMOSPHERE	Available Goal MATERIALS & RESOURCES	Available Goal INDOOR ENVIRONMENTAL QUALITY	Available Goal INNOVATION & DESIGN PROCESS
Y R Construction Activity Pollution Prevention 1 1 Site Selection X 1 Development Density & Community Connectivity X 1 Brownfield Redevelopment 1 1 Alternative Transportation, Public Transportation Access X 1 Alternative Transportation, Bicycle Storage & Changing Rooms X 1 Alternative Transportation, Low-Emitting & Fuel-Efficient Vehicles 1 1 Alternative Transportation, Parking Capacity X 1 Site Disturbance, Protect or Restore Habitat X 1 Site Disturbance, Maximize Open Space X 1 Stormwater Design, Quantity Control X 1 Stormwater Design, Quality Control X 1 Heat Island Effect, Non-Roof 1 1 Heat Island Effect, Roof X 1 Light Pollution Reduction SUBTOTAL: 4 of 14 possible	1 1 Water Efficient Landscaping, Reduce potable water use by 50% 1 1 Water Efficient Landscaping, No Potable Use or No Irrigation X 1 Innovative Wastewater Technologies 1 1 Water Use Reduction, 20% Reduction 1 1 Water Use Reduction 30% Reduction SUBTOTAL: 4 of 5 possible	Y R Fundamental Commissioning of the Building Energy Systems Y R Minimum Energy Performance Y R Fundamental Refrigerant Management 4 10 Optimize Energy Performance X 3 On-Site Renewable Energy, 2.5% , 7.5%, or 12.5% X 1 Enhanced Commissioning 1 1 Enhanced Refrigerant Management X 1 Measurement & Verification X 1 Green Power SUBTOTAL: 5 of 17 possible	Y R Storage & Collection of Recyclables X 1 Building Reuse, Maintain 75% of Existing Walls, Floors & Roof X 1 Building Reuse, Maintain 100% of Existing Walls, Floors & Roof X 1 Building Reuse, 50% of Interior Non-Structural Elements 1 1 Construction Waste Management, Divert 50% from Disposal 1 1 Construction Waste Management, Divert 75% from Disposal X 1 Materials Reuse, 5% X 1 Materials Reuse, 10% 1 1 Recycled Content, 10% , (post-consumer + ½ post-industrial) 1 1 Recycled Content, 20% (post-consumer + ½ post-industrial) 1 1 Regional Materials, 10% Extracted, Processed & Manufactured Regionally 1 1 Regional Materials, 20% Extracted, Processed & Manufactured Regionally X 1 Rapidly Renewable Materials 1 1 Certified Wood SUBTOTAL: 7 of 13 possible	Y R Minimum IAQ Performance Y R Environmental Tobacco Smoke (ETS) Control 1 1 Outdoor Air Delivery Monitoring X 1 Increased Ventilation 1 1 Construction IAQ Management Plan, During Construction X 1 Construction IAQ Management Plan, Before Occupancy 1 1 Low-Emitting Materials; Adhesives & Sealants 1 1 Low-Emitting Materials; Paints & Coatings X 1 Low-Emitting Materials; Carpet Sys 1 1 Low-Emitting Materials, Composite Wood & Agrifiber Products X 1 Indoor Chemical & Pollutant Source Control X 1 Controllability of Systems, Lighting 1 1 Controllability of Systems, Thermal Comfort 1 1 Thermal Comfort, Design X 1 Thermal Comfort, Verification 1 1 Daylight & Views, Daylight 75% of Spaces X 1 Daylight & Views, Views for 90% of Spaces SUBTOTAL: 8 of 15 possible	X 1 Innovation in Design: Exemplary Heat Island Reduction Non-Roof X 1 Innovation in Design: Exemplary Regional Materials X 1 Innovation in Design: Exemplary Recycled Materials X 1 Innovation in Design: 1 1 LEED™ Accredited Professional SUBTOTAL: 1 of 5 possible

Certified: 26-32 points, Silver: 33-38 points, Gold: 39-51 points, Platinum: 52-69 points



Hanno Weber & Associates
 11 E. Adams Street, Suite 702
 Chicago, IL 60603
 P: 312-922-5589

Project Phase: Occupied
Target Rating: LEED NC 2.2 **Certified**
Target Credits: 29
Date of Registration: 1/8/08
Date of Issue: 9/30/10