

PUBLIC BUILDING COMMISSION OF CHICAGO

ADDENDUM NO.2 TO CONTRACT NO. C1555

For

**CHICAGO CHILDREN'S ADVOCACY CENTER
ADDITION & RENOVATION**

DATE: Sept 13, 2013

CLARIFICATIONS

- Clarification 1:** Refer to sheet E0-1 symbol list to determine the quantity of cables and jacks for the corresponding symbols.
- Clarification 2:** Per note #22 on E0-1, the contractor shall provide a complete conduit system for owner supplied Tele/Data equipment. Contractor to provide faceplate, jack cables, complete conduit system, patch panel and terminations into each panel. Owner will provide racks, server equipment and WAP device. Refer to note 4 on sheet E2-1.
- Clarification 3:** The existing fire alarm manufacturer is Simplex Grinnell/Tyco.
- Clarification 4:** Refer to specification Section 26 27 26 and Section 26 09 23 for information regarding receptacle occupancy sensors.
- Clarification 5:** For product substitutions or manufacturer substitutions, refer to the corresponding specification section for qualifications and submission process.
- Clarification 6:** Common neutrals for branch power and lighting are acceptable but must meet the requirement by the City of Chicago Electrical Code.
- Clarification 7:** Contractor shall provide a complete conduit system and wiring for Owner provided security items. Owner to supply cameras, intercom and access control.
- Clarification 8:** Refer to specification Section 08 71 00 – Door Hardware for ADA door operator information.
- Clarification 9:** Refer to specification Section 26 09 23 for lighting control information. Refer to note 5 on E3-1 and note 4 on E3-2 for ballast information. A low voltage lighting control diagram is located on E5-1 (Addendum 1).
- Clarification 10:** Refer to signage plans AS2-1 and AS-2 for locations of signage where glass backing is required.
- Clarification 11:** The existing CCTV control equipment is not located in the area of new construction. Refer to sheet E2-1 (grid XB/X2) for location.
- Clarification 12:** Per specification Section 07 46 70 – Fiber Cement Board, material only will be supplied by owner via donation. All other aspects of procurement will be the responsibility of the contractor. The Hardie Reveal system is installed in a rainscreen application.
- Clarification 13:** Refer to specification Section 10 14 23 – Signage for the vinyl film at the exterior entry curtainwall/storefront (A7-4).
- Clarification 14:** MP8 is an exterior material only. Refer to the north and south exterior elevations for locations of MP8 at the main corridor exterior end walls.

PUBLIC BUILDING COMMISSION OF CHICAGO

Clarification 15: Specification 07 11 13 Bituminous Dampproofing noted as issued with Addendum 1 was not attached. Refer to the specifications for Addendum 2 for this section.

NOTICE OF CHANGES IN CONTRACT DOCUMENTS

The following changes are hereby made in the Contract Documents.

Changes to Book 3A & 3B: TECHNICAL SPECIFICATIONS:

- Change 1:** Document No. 00 01 10 – 3A Table of Contents (TOC)
- a. **REPLACE** 3A TOC dated 8/21/2013 with VI TOC dated 9/13/2013 issued herewith.
 - b. Section 01 10 00 – Security and Identification Requirements is **ADDED** to TOC as previously issued.
- Change 2:** Section 01 10 00 – Security and Identification Requirements is **NEW**
- Change 3:** Section 04 22 00 – Unit Masonry
- a. Section 04 22 00 – 2.3.C.1 is **REVISED**
 1. Products: Subject to compliance with requirements, provide brick one of the following manufacturers in the types and colors specified and indicated on the drawings for each manufacturer:
 - a. Belden:
 - b. Glen-Gery:
 - c. Hamar:
 - d. Sioux City
 - e. Endicott Clay Products
 - f. **Elgin-Butler Glazed Brick**
supplier: Rauch Clay Sales Corp.
contact: Don Wesselhoff
phone: (773) 457-3143
email: dwesselhoff@rauchclay.com
 - b. Section 04 22 00 – 2.3.C.6 is **REVISED**
 6. Color and Texture: Match Architect's samples.
 - 1) **Existing Type 'C1': Crayola 'Princess Pink' Base 91**
 - 2) **Existing Type 'C2': 50% Cool Gray**
 - 3) **Existing Type 'C6': Crayola 'Honey Dew' Base 91**
- Change 4:** Section 07 42 14 – Metal Wall Panels
- a. Section 07 42 14 – Section 2.2.B.4.b is **REVISED**
 - b. Subject to compliance with requirements, the following manufacturers will be considered as equal.
 - 1) Reynolds Metal Company “Corrugated”
 - 2) Centria
 - 3) Metl-Span
 - 4) **Fabral**
 - 5) **McElroy Metal**
 - b. Section 07 42 14 – Section 2.2.D.6 is **REVISED**

PUBLIC BUILDING COMMISSION OF CHICAGO

1. Manufacturers: Subject to compliance with requirements, provide one of the following.
 - a. Centria “Liner Panels”
 - b. Reynolds Metal Company
 - c. Metl-Span
 - d. **Fabral**

Change 5: Section 07 60 13 – Standing Seam Metal Roofing

- a. Section 07 60 13 – 2.1.b. is **REVISED**
- a. Other Manufacturers:
 - 1) Subject to compliance with requirements, provide equal products as determined by the Architect.
 - 2) In order to be considered as equals, a written request accompanied by all appropriate product data, samples, test results, and certifications must be submitted to the Architect a minimum of 10 working days prior to the bid date. Products deemed to be acceptable will be included by Architect’s written response.
 - 3) **Fabral**
 - 4) **McElroy Metal**
- b. Section 07 60 13 – 2.1.J.b is **REVISED** & 2.1.J.c is **NEW**
- b. Manufacturers: Subject to compliance with requirements, provide one of the following.
 - 1) Alpine Snow Guards, Div. of Vermont Slate & Copper Services, Inc. “Model No. 05-98”
 - 2) LMCurbs; S-5! “SnoFence”
 - 3) Riddell & Company, Inc. “Snobar”
 - 4) Snow Management Systems, a division of Contek, Inc. “Vermont Snowguard”
 - 5) **Sno Gem**
- c. **Location: 2’-0” from bottom edge of rib**
 - 1) **Provide at north and south building elevations**
 - 2) **Guards not required at roof edges from Column line B-N.**

Change 6: Section 09 91 13 – Exterior Painting is **REVISED**

- a. Section 09 91 13 – 2.1.A.1.a is **NEW**
- A. Manufacturers: Rust-Oleum, www.rustoleum.com. Owner provided, contractor installed.
 1. **Contact Person: Chris Connington**
Director of Marketing - Industrial Business Group
Rust-Oleum Corp.
(O) 847.573.3520
(C) 847.989.9964

Change 7: Section 09 91 20 – Interior Painting is **REVISED**

- a. Section 09 91 20 – 2.1.A.1 is **NEW**
- A. Manufacturers' Names: Rust-Oleum, Owner provided, contractor installed.
 1. **Contact Person: Chris Connington**
Director of Marketing - Industrial Business Group
Rust-Oleum Corp.
(O) 847.573.3520
(C) 847.989.9964

Change 8: Section 10 14 23 – Signage is **REVISED**

- a. Section 10 14 23 – 2.1.D is **NEW**

PUBLIC BUILDING COMMISSION OF CHICAGO

D. Perforated Metal Backing: To match existing.

- Change 9: Section 28 31 00 – Fire Detection and Alarm
 a. Section 28 31 00 – 2.1.A.d is **NEW**
1. Fire Alarm and Supervisory Sprinkler Systems Equipment and Devices:
 - a. Notifier.
 - b. SimplexGrinnell LP; a Tyco International company.
 - c. Edwards Systems Technology
 - d. New system must be compatible with existing Simplex Grinnell LP system.**

Changes to Drawings:

- Change 1: A7-2 – Door Schedule, Elevations and Details
 a. Revision of hardware sets for doors C106 & C107
 b. Clarification of glazing at doors.
- Change 2: A7-4 – Signage Schedule & Details
 a. Addition of existing signage photos
 b. Clarification of signage sizing
 c. Dedication plaque clarification.
- Change 3: ID2-1 – 100 Level Interior Finishes
 d. Revision of finish tags at corridor and lobby
- Change 4: ID2-2 – 200 Level Interior Finishes
 a. Revision of finish tags at corridor
- Change 5: ES1-0 – Electrical Site Plan
 a. Clarification of existing CCTV control equipment location.

List of Attachments:

SPECIFICATIONS:

<u>Spec. No.</u>	<u>Title</u>	<u>Date</u>
00 01 10 – 3A	3A TOC	09/13/2013
01 10 00	SECURITY AND IDENTIFICATION REQUIREMENTS	09/13/2013
07 11 13	BITUMINOUS DAMPPROOFING	09/10/2013

DRAWINGS:

<u>Drawing. No.</u>	<u>Title</u>	<u>Date</u>
A7-2	DOOR SCHEDULE, ELEVATIONS AND DETAILS	09/13/2013
A7-4	SIGNAGE SCHEDULE & DETAILS	09/13/2013
ID2-1	100 LEVEL INTERIOR FINISHES	09/13/2013
ID2-2	200 LEVEL INTERIOR FINISHES	09/13/2013
ES1-0	ELECTRICAL SITE PLAN	09/13/2013

END OF ADDENDUM NO.2

**CHICAGO CHILDREN'S ADVOCACY CENTER
1240 S. Damen
Chicago, IL 60608**

For

PUBLIC BUILDING COMMISSION OF CHICAGO

BOOK 3: TECHNICAL SPECIFICATIONS

The following listed documents comprise the Project Manual for the project listed above. Where numerical sequence of sections is interrupted, such interruptions are intentional.

The complete Project Manual for this Project consists of Volumes 1, 2, 2A, 3A, 3B and the following documents, which must not be separated for any reason.

The Architect and Owner disclaim any responsibility for any assumptions made by a Contractor or Subcontractor who does not receive a complete Project Manual, including all sections listed in the table of contents.

DIV 01 - GENERAL REQUIREMENTS

01 10 00 Security and Identification Requirements	4
01 14 11 Construction Operations and Site Utilization Plan	4
01 35 60 Sustainable Design Requirements 2013 0515.doc	10
01 35 60 Attachment A - Materials Credit documentation sheet - 13 0515.doc	1
01 35 60 Attachment B - Low-Emitting Materials Credit documentation sheet - 13 0515.doc	1
01 35 60 Attachment C Chicago Children's Advocacy Center LEED checklist 13 0429.pdf	2
01 35 60 Attachment D - LEED Materials Table and Calculator.pdf	1
01 35 61 LEED Coordinator	3
01 35 62 Erosion Control LB 1 20101031.doc	4
01 35 63 Construction Waste Management LEED	6
01 40 10 Pre-Construction Project Mock-Up 1 2010731 (07-31-2010)	3
01 50 05 Commission Rep Field Office.doc	4
01 56 39 Temporary Tree and Plant Protection EC 1 20111213.docx	5
01 78 23 Operation and Maintenance Manuals	7
01 79 00 Operational and Maintenance Training	4
01 91 13 General Commissioning	15

DIV 02 - EXISTING CONDITIONS

02 24 00 Environmental Assessment 20120918.doc (provided by PBC)	4
02 41 19 Selective Demolition	7

DIV 03 - CONCRETE

03 30 00 Cast In Place Concrete LB 1 20101031.DOC (11-10-2010)	21
--	----

DIV 04 - MASONRY

04 22 00 Unit Masonry LB 1 20101031.doc (11-10-2010)	21
--	----

DIV 05 - METALS

05 12 00 Structural Steel Framing LB 1_20101031.DOC (11-10-2010)	11
05 31 00 Steel Decking LB 1_20101031.DOC (11-09-2010)	6
05 40 00 Cold-Formed Metal Framing	8
05 50 00 Metal Fabrications LB 1_20101031.doc (11-10-2010)	10
05 51 13 Metal Pan Stairs	9
05 73 00 Decorative Metal Railing	10

DIV 06 - WOOD, PLASTICS AND COMPOSITS

06 10 53 Miscellaneous Carpentry LB 1_20101031.DOC (11-09-2010)	9
06 16 43 Exterior Gypsum Sheathing	5
06 40 23 Interior Architectural Woodwork LB 1_20101031.DOC (11-09-2010)	16

DIV 07 - THERMAL AND MOISTURE PROTECTION

07 01 50 Roof Patching	5
07 11 13 Bituminous Damproofing	5
07 21 00 Thermal Insulation LB 1_20101031.doc (11-09-2010)	5
07 21 29 Sprayed-On Insulation	4
07 27 00 Fluid Applied Air And Vapor Barrier 1_20101031.DOC (11-10-2010)	12
07 42 13 Metal Wall Panels	10
07 46 70 Fiber Cementitious Panels	6
07 51 13 Built-Up Asphalt Roofing	7
07 54 23 Thermoplastic-Polyolefin Roofing	9
07 60 13 Standing Seam Metal Roof Panels	11
07 62 00 Sheet Metal Flashing and Trim LB 1_20101031.doc (11-09-2010)	9
07 71 00 Roof Specialties LB 1_20101031.doc (11-09-2010)	9
07 71 29 Manufactured Roof Expansion Joints	6
07 72 13 Manufactured Curbs	5
07 81 16 Sprayed Fire-Resistive Materials	7
07 81 23 Intumescent Mastic Fireproofing	6
07 84 13 Penetration Firestopping LB 1_20101031.doc (11-09-2010)	7
07 84 46 Fire Resistive Joint Systems LB 1_20101031.doc (11-09-2010)	6
07 92 00 Joint Protection LB 1_20101031.doc (11-09-2010)	12
07 92 19 Acoustical Sealants	4
07 95 00 Expansion Control	6

DIV 08 – OPENINGS

08 11 13 Hollow Metal Doors and Frames LB 1_20101031.doc (11-09-2010)	11
08 14 16 Flush Wood Doors LB 1_20101031.doc (11-09-2010)	6
08 14 13 Stile and Rail Wood Doors	7
08 31 13 Access Doors and Frames LB 1_20101031.doc (11-09-2010)	4
08 41 13 Aluminum Framed Entrances and Storefronts	13
08 44 13 Aluminum Curtain Wall	15
08 63 00 Metal Framed Skylights	11
08 71 00 Door Hardware	34
08 80 00 Glazing LB 1_20101031.DOC (11-09-2010)	17

DIV 09 - FINISHES

09 21 16 Gypsum Board LB 1_20101031.DOC (11-09-2010)	9
--	---

09 21 16. 23 Gypsum Board Shaft Wall Assemblies	9
09 22 16 Non Structural Metal Framing LB 1 20101031.doc (11-09-2010)	7
09 30 00 Ceramic Tile LB 1 20101031.doc (11-09-2010)	7
09 51 13 Acoustical Panel Ceilings LB 1 20101031.DOC (11-09-2011)	8
09 65 00 Vinyl Composition Tile	6
09 65 01 Tactile Warning Strips	2
09 65 13 Rubber Stair Treads	5
09 65 30 Resilient Wall Base LB 1_20101031.DOC (11-09-2010)	5
09 65 40 Linoleum Flooring	5
09 68 13 Tile Carpeting	5
09 84 13 Fixed Sound-Absorptive Panels	4
09 91 13 Exterior Painting LB 1_20101031.DOC (11-09-2010)	7
09 91 20 Interior Painting LB 1_20101031.DOC (11-09-2010)	10

DIV 10 - SPECIALTIES

10 10 00 Visual Display Surfaces	6
10 14 16 Dedication Plaques LB 1 20101031.doc (11-09-2010)	3
10 14 23 Signage LB 1 20101031.doc (11-09-2010)	8
10 14 26 Accessible Parking Signs LB 1 20101031.DOC (11-09-2010)	6
10 21 14 Phenolic Toilet Compartments LB 1 20101031.doc (11-09-2010)	5
10 22 31 Operable Panel Partitions LB 1 20101031.DOC (11-09-2010)	7
10 26 00 Impact Resistant Wall Protection LB 1 20101031.doc (11-09-2010)	7
10 28 13 Toilet Room Accessories LB 1 20101031.doc (11-09-2010)	7
10 44 13 Fire Extinguishers Cabinets LB 1 20101031.doc (11-09-2010)	5
10 44 16 Fire Extinguishers LB 1_20101031.doc (11-09-2010)	6
10 56 15 Storage Specialties	6
10 82 00 Treillage	4

DIV 11 - EQUIPMENT

11 52 13 Projection Screens LB 1 20101031.doc (11-09-2010)	4
11 24 29 Fall Protection System	8

DIV 12 - FURNISHINGS

12 48 13 Entrance Floor Mats	4
------------------------------	---

DIV 13 – SPECIAL CONSTRUCTION

NOT APPLICABLE

DIV 14 – CONVEYING SYSTEMS

14 21 23 MRL Passenger Elevators CPS Control Rev: 1 04/26/10	16
--	----

DIVISION 21 TO DIVISION 33 AND APPENDICES A & B – SEE PROJECT MANUAL 3B

SECTION 01 10 00

SECURITY AND IDENTIFICATION REQUIREMENTS

PART 1 - GENERAL

1.1 SUMMARY

- A. Contractor will be required to fulfill, and to cause its subcontractors to fulfill, applicable security requirements herein.

1.2 BACKGROUND CHECKS

- A. Contractor must perform at Contractor's cost, of all employees of Contractor and any subcontractors who will be present at the Project site, the following:
 - 1. Criminal Background Check – Any persons on site shall complete the DCFS form at the end of this section.
 - 2. Illinois Sex Offender Registry Search – this search should be conducted online and results page printed for submittal.
- B. Results of such background checks must be provided to the Project Director, and no employee to whom the Public Building Commission and the Chicago Children's Advocacy Center have an objection will be assigned to the Project.

1.3 IDENTIFICATION

- A. Provide identification cards for all employees working on the Project site.
 - 1. Provide the Public Building Commission and Chicago Children's Advocacy Center with photocopies of all such identification cards, social security numbers, and similar requirements.
 - 2. Contractor will indemnify, defend and hold the Public Building Commission and the Chicago Children's Advocacy Center harmless from any action arising out of the release of such information related to security requirements and background checks.
- B. The General Contractor and subcontractors shall display ID badges at all times they are on the Project Site.
- C. The General Contractor shall designate one individual to administer and coordinate the ID requirements.
- D. No subcontractor, supplier, or other employee of the General Contractor may contact the PBC or CCAC to obtain an ID or security clearance.

Project Rev: E_09/10/13

The General Contractor shall compile list of workers who will require ID badges for the project. The General Contractor shall have each individual fill out request and disclosure forms.

END OF SECTION

**INSTRUCTIONS FOR COMPLETION OF
CFS 718-C - AUTHORIZATION FOR BACKGROUND CHECK**

WHO SHOULD USE THIS FORM: This form must be completed by non licensed contract staff

*Do not send a request for a background
check to Central Licensing until the person has been fingerprinted.*

SECTIONS 1, 2 AND 3 - COMPLETION OF IDENTIFICATION INFORMATION

Contract Liaison must instruct every person subject to a background check to complete the first three sections. All identifying information must be accurate and complete.

PRINT ALL INFORMATION

Name Current and all former names used by the individual must be included. If no other names, write "none."
Social Security No. **THIS FORM WILL NOT BE PROCESSED WITHOUT A COMPLETE SOCIAL SECURITY NUMBER**
Address Current and all addresses, including county, where the person has lived in the past five years
(If outside of Illinois, check appropriate box)
Race : Enter all codes that apply

BL/AA	Black or African American
WHITE	White
AI/AN	American Indian or Alaskan Native
ASIAN	Asian
NH/PI	Native Hawaiian or Other Pacific Islander
UNDET	Undetermined
HISP ORG	Indicate whether the individual is of Hispanic origin

The person completing the identification information must sign and date page 1 of the authorization form.

SECTION 4 – CONTRACT LIAISON

The Authorization for Background Check must be submitted to the contract liaison for completion of Section 4. The form is checked for completeness and accuracy before the contractor is fingerprinted.

Contract Liaison must complete the following:

Name of Contractor
Street/City/Zip
Provider ID # The Provider ID # is required.

AUTHORIZATION/CERTIFICATION

I AUTHORIZE THE Illinois Department of Children and Family Services to conduct an investigation to determine whether I have ever been charged with a crime and, if so, the disposition of those charges. I authorize the Department to request information and assistance from the U.S. Justice Department and the Illinois Law Enforcement in the conduct of this investigation. I authorize the Department to periodically search the Child Abuse and Neglect Tracking System to determine whether I have been a perpetrator of an "indicated" incident of child abuse or neglect pursuant to the Abused and Neglected Child Reporting Act. The child abuse and neglect background check and the criminal history investigation may be used for considering an application for license, current or prospective employment, or service as a volunteer in a facility.

I understand that information obtained as a result of my authorizing this investigation is confidential and may be shared with my employer, or prospective employer only in accordance with applicable state and federal law and DCFS Regulations. I further certify that the information provided on this form is true and correct. I acknowledge that falsification of any information provided above and/or the results of the background check may be full and sufficient grounds to deny my application as a unlicensed contractor or may result in the termination of my contract.

**Illinois Department of Children and Family Services
AUTHORIZATION FOR BACKGROUND CHECK
FOR NON LICENSED CONTRACT STAFF**

READ INSTRUCTIONS ON REVERSE SIDE AND PRINT ALL INFORMATION

1	Name of Contractor: <u>Chicago Children's Advocacy Center</u>	Provider ID # <u>346847</u>
----------	---	-----------------------------

PERSONAL INFORMATION

2	Last Name/First Name/Middle Initial				Social Security Number							
	Maiden and/or Any Names Formerly Used (Last/First/Middle Initial)				Telephone (Including Area Code)							
	CURRENT ADDRESS:				Have you lived outside of Illinois in the past 3 years? <input type="checkbox"/> Yes <input type="checkbox"/> No							
	List all previous addresses for the past five (5) years.				Dates							
Street/Apt.#:				() - -				From/To				
City:				_____				_____				
State:				_____				_____				
Zip Code:				_____				_____				
County:				_____				_____				
Date of Birth (Month/Date/Year)	Age	Place of Birth (City and State)	Citizenship (Country)	Sex	Height Ft. In.	Weight (lbs.)	Hair (color)	Eyes (color)	Skin Tone	Race		
- - -			<input type="checkbox"/> USA <input type="checkbox"/> Other, Specify	<input type="checkbox"/> M <input type="checkbox"/> F								

AUTHORIZATION /CERTIFICATION

3	Have you ever been indicated as perpetrator in a child abuse/neglect investigation? <input type="checkbox"/> Yes <input type="checkbox"/> No Have you ever been convicted of other than a minor traffic violation? <input type="checkbox"/> Yes <input type="checkbox"/> No I certify that I have read and understood the Authorization/Certification box on the back page of this form.										
	SIGNATURE _____						DATE _____				
	BACKGROUND RESULTS						FOR CENTRAL OFFICE OF LICENSING USE				
Sex Offender Clearance: _____						SID# _____					
CANTS Clearance: _____											
Illinois State Police Clearance: _____											
FBI Clearance: _____											

TO BE COMPLETED BY CONTRACT LIAISON

This authorization form will not be processed without completion of this section.

4	Date Fingerprinted: _____					Name of Contract Liaison				
	Full Name of Contractor _____					_____				
	Provider ID # _____					Phone Number of Contract Liaison				
	Street Address: _____					() - -				
	City _____ IL ZIP: _____ County: _____									

SECTION 07 11 13

BITUMINOUS DAMPPROOFING

PART 1 – GENERAL

1.1 SUMMARY

- A. This Section includes the following:
 - 1. Cold-applied asphalt emulsion dampproofing.
 - a. Exterior side of below grade foundation walls.
- B. LEED Credits:
 - 1. This section contains items that must meet the requirements of the following LEED Categories and Credits.
 - a. Category 4 - Materials & Resources (MR):
 - 1) Credit MRc2 - Construction Waste Management
 - 2) Credit MRc5.1 - Regional Materials, 10% Extracted, Processed & Manufactured Regionally
 - 3) Credit MRc5.2 - Regional Materials, 20% Extracted, Processed & Manufactured Regionally
- C. Related Sections: Requirements that relate to this section are included but not limited to the sections below.
 - 1. Division 1 “General Requirements”.
 - 2. Division 1 Section “Construction Waste Management and Disposal” for construction waste management plan requirements.
 - 3. Division 1 Section “Green Building Product Information” for product information form.

1.3 SUBMITTALS

- A. General: Submit in compliance with Division 1 Section “Submittal Procedures”.
 - 1. Submission of submittals indicates that the General Contractor has reviewed and approved the submittals for the following.
 - a. Compliance with the requirements of the Contract, Drawings and Project Manual.
 - b. Field measurements, field conditions and quantities.
 - c. Coordination with adjacent work and trades.
 - 2. Architect will review submittals for the following.
 - a. Compliance with Drawings and Project Manual requirements.
 - 3. Incomplete submittal may be returned to the General Contractor without review.
- B. Product Data:
 - 1. Submit for action. Describe the properties of items to be used in the Work. Include the following.
 - a. Manufacturer's technical product data, installation instructions, and recommendations for each dampproofing material required. Include data substantiating that materials comply with specified requirements.

C. LEED Backup Data:

1. Submit for information.
 - a. Sustainable Design Information: Provide information requested in Division 1 Section "Green Building Product Information" for the following.
 - 1) Regional Materials:
 - a) Indicate location of manufacturing facility. Indicate distance between manufacturing facility and the project site.
 - b) Indicate location of extraction, harvesting and recovery. Indicate distance between extraction, harvesting, and recovery and the project site.

D. LEED Cost Data:

1. Submit for information.
 - 1) Regional Materials:
 - a) Indicate location of manufacturing facility.
 - b) Indicate distance between manufacturing facility and the project site.
 - c) Indicate location where materials were extracted, harvested or recovered.
 - d) Indicate distance between extracted, harvested or recovered materials location and the project site.
 - e) Provide costs of materials used on the project excluding cost of labor and equipment.

E. Schedules: Submit for action.

1. Indicate location per Drawings.
2. Indicate thickness and length for each area.

F. Closeout Submittals: Submit the following to the Owner.

1. Record documents.

1.4 QUALITY ASSURANCE

A. Qualifications:

1. Contractor: Contractor is responsible for quality control of the Work.
2. Manufacturer: A firm experienced in successfully producing work similar to that indicated for this Project, with a record of successful in-service performance, and with sufficient production capacity to produce required units without causing delay in the Work.
3. Installer: An installer trained in the use of the materials and equipment to be employed in the Work.

B. Regulatory Requirements: Comply with all applicable requirements of the laws, codes, ordinances and regulations of Federal, State and Municipal authorities having jurisdiction. Obtain necessary approvals from all such authorities.

C. Single Source Responsibility: Obtain materials from a single manufacturer for the complete system.

D. Pre-Installation Meetings: Contractor to conduct meetings at site with installer prior to start of Work. Familiarize installer with conditions at site and related Work.

1.5 DELIVERY, STORAGE, AND HANDLING

A. General: Deliver materials in manufacturer's original packaging with label indicating pertinent information identifying the item. Store materials in accordance with manufacturer's instructions

in a protected dry location off ground. Do not open packaging nor remove labels until time of installation.

1.6 PROJECT CONDITIONS OR SITE CONDITIONS

- A. Environmental Requirements: Proceed with the Work in accordance with manufacturer's requirements, including the following.
 - 1. Substrate: Proceed with dampproofing work only after substrate construction and penetrating work have been completed.
 - 2. Weather: Proceed with dampproofing work only when existing and forecasted weather conditions will permit work to be performed in accordance with manufacturer's recommendations.
 - 3. Ventilation: Provide adequate ventilation to prevent accumulation of hazardous fumes during application of solvent-based components in enclosed spaces, and maintain ventilation until coatings have thoroughly cured.

PART 2 – PRODUCTS

2.1 MATERIALS

- A. Cold-Applied Asphalt Emulsion Dampproofing:
 - 1. Asphalt Emulsion: Manufacturer's standard asphalt and water emulsion coating, recommended for below-grade exterior and for above-grade interior applications to either damp (green) or dry substrates, compounded to penetrate substrate and build to moisture-resistant coating.
 - a. Provide heavy fibrated type mastic asbestos-free emulsion; ASTM D 1227, Type II, Class 1, (emulsified asphalt prepared with mineral colloid emulsifying agents and containing fibers other than asbestos).
 - 2. Trowel Applied:
 - a. Basis-of-Design:
 - 1) Subject to compliance with requirements, the design for Cold-Applied Asphalt Emulsion Dampproofing - Trowel Applied is based on the following manufacturer's product.
 - a) Henry "785 Fibrated Asphalt Emulsion – Trowel Grade"
 - 2) Subject to compliance with requirements, the following manufacturer's product will be considered as equal.
 - a) Sonneborne Bldg. Products/Rexnord Chemical Products Inc. "Hydrocide 700"
 - b) W.R. Meadows, Inc. "Sealtight – Sealmastic"
 - 3. Spray Applied:
 - a. Basis-of-Design:
 - 1) Subject to compliance with requirements, the design for Cold-Applied Asphalt Emulsion Dampproofing - Trowel Applied is based on the following manufacturer's product.
 - a) Henry "785 Fibrated Asphalt Emulsion Dampproofing"
 - 2) Subject to compliance with requirements, the following manufacturer's product will be considered as equal.
 - a) Sonneborne Bldg. Products/Rexnord Chemical Products Inc. "Hydrocide 700B"
 - b) W.R. Meadows, Inc. "Sealtight – Sealmastic Emulsion"

B. Miscellaneous:

1. Primer: Asphalt primer complying with ASTM D 41, for asphalt-based dampproofing.
2. Glass Fiber Mat: Manufacturer's standard nonwoven fabric of continuous filament or jack-straw filament/yarn pattern of glass fiber, impregnated and bound together with type of organic/synthetic binder which is compatible with type of bituminous compound indicated to be reinforced, weighing 1.0 to 1.5 lbs. per 100 sq. ft., 36" wide rolls.
3. Bituminous Grout: Dampproofing manufacturer recommended bituminous grout.
4. Plastic Cement: A Dampproofing manufacturer recommended plastic cement, asphalt base.
5. Protection Course, Board Type: Asphalt impregnated and coated organic fiberboard, ½" thick.

PART 3 – EXECUTION

3.1 EXAMINATION

- A. Site Verification of Conditions: Examine and correct conditions of area to receive the Work prior to installation.

3.2 PREPARATION

- A. Surface Preparation:
 1. Clean substrate of projections and substances detrimental to work; comply with recommendations of prime materials manufacturer.
 2. Install cant strips and similar accessories as shown and as recommended by prime materials manufacturer even though not shown.
 3. Fill voids, seal joints, and apply bond breakers (if any) as recommended by prime materials manufacturer, with particular attention at construction joints.
 4. Install separate flashings and corner protection stripping as recommended by prime materials manufacturer, where indicated to precede application of dampproofing. Comply with details shown and manufacturer's recommendations. Give particular attention to requirements at building expansion joints, if any.
 5. Prime substrate as recommended by prime materials manufacturer.
 6. Protection of Other Work: Do not allow liquid and mastic compounds to enter and clog drains and conductors. Prevent spillage and migration onto other surfaces of work, by masking or otherwise protecting adjoining work.

3.3 INSTALLATION

- A. General: Install system in accordance with manufacturer's printed installation instructions, submittals, applicable industry standards, and governing regulatory requirements for the Work.
 1. Reinforcement: At changes in plane or where otherwise shown as "Reinforced", install lapped course of glass fiber mat in first coat of dampproofing compound before it thickens.
 2. Bituminous Cant Strips: Install 2 x 2 cant strip of bituminous grout at base of vertical dampproofing where it meets horizontal surface.
 3. Extend vertical dampproofing down walls from finished grade line to top of footing, extend over top of footing and turn down minimum of 6" over outside face of footing. Extend 12" onto intersecting walls, and footings but do not extend onto surfaces which will be exposed to view when project is completed.
 4. Except as otherwise indicated, and whether or not indicated on drawings, apply dampproofing to all exterior below grade surfaces of exterior underground walls in contact

- with earthwork or other backfill, in any situation where space of any kind is enclosed on opposite side.
5. Seal anchors penetrating substrate.
- B. Trowel Applied Asphalt Emulsion on Exterior Surfaces:
1. Apply coat of fibrated, mastic, asphalt emulsion dampproofing material, by troweling onto substrate at a minimum rate of 7.0 gal. per 100 sq. ft., to produce average dry film of 60 mils, but not less than 30 mils at any point.
 2. Dampproof Protection Course:
 - a. General: Where indicated, install protection course of type indicated, over completed-and-cured dampproofing treatment. Comply with dampproofing materials manufacturer's recommendations for method of support or attachment of protection materials. Support with spot-application of plastic cement where not otherwise indicated.
- C. Sprayed Applied Asphalt Emulsion on Exterior Surfaces:
1. Apply coat of fibrated, mastic, asphalt emulsion dampproofing material, by spraying onto substrate at a minimum rate of 10 to 12.5 sq. ft. / gal. to produce average wet film of 1/8 inch.
 2. Backfill no longer than seven days after application.

3.4 CLEANING

- A. Construction Waste Management:
1. At the end of each work day, recycle or dispose of unused material, debris and containers in accordance with Division 1 Section "Construction Waste Management and Disposal".

END OF SECTION 07 11 13

DOOR SCHEDULE

DOOR NO.	OPENING SIZE		DOOR				FRAME		JAMB	HEAD	SILL	KICK PLATE	HDW.	REMARKS	
	WIDTH	HGT.	TYPE	MATL.	FIRE RATING	U.C.	TYPE	MATL.							
100 LEVEL															
1004	3'-0"	7'-0"	A1	WD	C	-	F1	HM	D1	D1	-	KP, MP	T1	EXIST. TOILET ROOM	
1006	3'-0"	7'-0"	A1	WD	C	-	F1	HM	D1	D1	-	KP, MP	T1	EXIST. TOILET ROOM	
1044	6'-0"	7'-0"	A2	HM	B	-	F1	HM	D2	D2	-	AP, AP	Y2K	LOADING DOCK, CARD READER, N1	
1047	3'-0"	7'-0"	A1	WD	C	-	F1	HM	D1	D1	-	KP	O3	LAUNDRY	
1048	4'-0"	7'-0"	A1	WD	-	-	F1	HM	D1	D1	-	-	-	2	CORRIDOR, HO2, CARD READER, N2
1050	2'-4"	7'-0"	A1	WD	-	-	F1	HM	-	-	-	-	-	-	CLOSET, VERIFY EXIST. WALL THICKNESS
1059	6'-0"	7'-0"	A2	HM	B	-	F1	HM	D2	D2	-	AP, AP	Y2K	STORAGE, CARD READER, N1	
1059A	3'-0"	7'-0"	-	CAGE	-	-	-	-	-	-	-	-	-	-	STORAGE CAGE FENCE
1059B	3'-0"	7'-0"	-	CAGE	-	-	-	-	-	-	-	-	-	-	STORAGE CAGE FENCE
1059C	3'-0"	7'-0"	-	CAGE	-	-	-	-	-	-	-	-	-	-	STORAGE CAGE FENCE
1059D	3'-0"	7'-0"	-	CAGE	-	-	-	-	-	-	-	-	-	-	STORAGE CAGE FENCE
1059E	3'-0"	7'-0"	-	CAGE	-	-	-	-	-	-	-	-	-	-	STORAGE CAGE FENCE
1070	6'-0"	7'-0"	-	-	-	-	-	-	-	-	-	-	-	-	EXIST. DOOR, HO2, CARD READER, N2
1079	3'-0"	7'-0"	A1	WD	C	-	F3	HM	D1	D1	-	-	-	-	FAMILY ROOM
1080	3'-0"	7'-0"	A1	WD	C	-	F1	HM	D1	D1	-	-	-	-	RECEPTION, CARD READER, N3
1080A	3'-0"	7'-0"	A1	WD	C	-	F3	HM	D1	D1	-	-	-	-	FAMILY ROOM
1108	3'-0"	7'-0"	A1	-	-	-	-	-	-	-	-	-	-	-	REINSTALLED EXISTING DOOR
1200	3'-0"	7'-0"	A1	WD	-	-	F2	HM	D1	D1	-	-	-	-	OFFICE, CH
1202	3'-0"	7'-0"	A1	WD	-	-	F1	HM	D1	D1	-	-	-	-	OFFICE, CH
1208	3'-0"	7'-0"	A1	WD	C	-	F3	HM	D1	D1	-	-	-	-	OFFICE, CH
1210	3'-0"	7'-0"	A1	WD	-	-	F2	HM	D1	D1	-	-	-	-	OFFICE, CH
1212	3'-0"	7'-0"	A1	WD	-	-	F2	HM	D1	D1	-	-	-	-	OFFICE, CH
1214	3'-0"	7'-0"	A1	WD	-	-	F2	HM	D1	D1	-	-	-	-	OFFICE, CH
1216	3'-0"	7'-0"	A1	WD	C	-	F3	HM	D1	D1	-	-	-	-	OFFICE, CH
1218	3'-0"	7'-0"	A1	WD	-	-	F2	HM	D1	D1	-	-	-	-	OFFICE, CH
1222	3'-0"	7'-0"	A1	WD	-	-	F2	HM	D1	D1	-	-	-	-	OFFICE, CH
1224	3'-0"	7'-0"	A1	WD	C	-	F3	HM	D1	D1	-	-	-	-	OFFICE, CH
1226	3'-0"	7'-0"	A1	WD	-	-	F2	HM	D1	D1	-	-	-	-	OFFICE, CH
1228	3'-0"	7'-0"	A1	WD	C	-	F1	HM	D1	D1	-	KP, MP	T1	TOILET ROOM	
1230	3'-0"	7'-0"	A1	WD	-	-	F2	HM	D1	D1	-	-	-	-	OFFICE, CH
1232	3'-0"	7'-0"	A1	WD	-	-	F2	HM	D1	D1	-	-	-	-	OFFICE, CH
1234	3'-0"	7'-0"	A1	WD	-	-	F2	HM	D1	D1	-	-	-	-	OFFICE, CH
1236	3'-0"	7'-0"	A1	WD	-	-	F2	HM	D1	D1	-	-	-	-	OFFICE, CH
1238	3'-0"	7'-0"	A1	WD	-	-	F2	HM	D1	D1	-	-	-	-	OFFICE, CH
1240	3'-0"	7'-0"	A1	WD	-	-	F2	HM	D1	D1	-	-	-	-	OFFICE, CH
1242	3'-0"	7'-0"	A1	WD	-	-	F2	HM	D1	D1	-	-	-	-	OFFICE, CH
1246	3'-0"	7'-0"	A1	WD	C	-	F3	HM	D1	D1	-	-	-	-	CONFERENCE
1248	3'-0"	7'-0"	A1	WD	-	-	F2	HM	D1	D1	-	-	-	-	OFFICE, CH
1250	3'-0"	7'-0"	A1	WD	C	-	F3	HM	D1	D1	-	-	-	-	OFFICE, CH
1252	3'-0"	7'-0"	A1	WD	-	-	F2	HM	D1	D1	-	-	-	-	OFFICE, CH
1254	3'-0"	7'-0"	A1	WD	C	-	F3	HM	D1	D1	-	-	-	-	OFFICE, CH
1256	3'-0"	7'-0"	A1	WD	-	-	F2	HM	D1	D1	-	-	-	-	OFFICE, CH
1258	3'-0"	7'-0"	A1	WD	-	-	F1	HM	D1	D1	-	-	-	-	OFFICE, CARD READER, CH, N1
1260	3'-0"	7'-0"	A1	WD	-	-	F1	HM	D1	D1	-	-	-	-	OFFICE, CARD READER, CH, N1
1264	3'-0"	7'-0"	A1	WD	-	-	F1	HM	D1	D1	-	-	-	-	OFFICE, CH
1266	3'-0"	7'-0"	A1	WD	-	-	F2	HM	D1	D1	-	-	-	-	CONFERENCE
C101	3'-0"	7'-0"	A1	WD	C	-	F1	HM	D1	D1	-	-	-	-	CORRIDOR, HO1, N4
C102	3'-0"	7'-0"	A1	WD	C	-	F1	HM	D1	D1	-	-	-	-	CORRIDOR, HO1, N4
C103	5'-8"	7'-0"	D	WD	-	-	-	-	-	-	-	-	-	-	CLOSET, POCKETED
C104	3'-0"	7'-0"	A1	WD	C	-	F1	HM	D1	D1	-	-	-	-	CORRIDOR, HO1, N1
C105	3'-0"	7'-0"	A1	WD	C	-	F1	HM	D1	D1	-	-	-	-	CORRIDOR, HO1, N1
C106	6'-8"	8'-0"	C2	WD	-	-	F1	HM	D1	D1	-	-	-	-	CORRIDOR, CARD READER, N1, LM GLASS
C107	6'-8"	8'-0"	C2	WD	-	-	F1	HM	D1	D1	-	-	-	-	CORRIDOR, CARD READER, N1, LM GLASS
E101	3'-0"	7'-0"	A1	HM	B	1/4"	F1	HM	D2	D2	-	-	-	-	ELEVATOR ACCESS
G01	8'-0"	6'-0"	A1	HM	-	-	-	-	-	-	-	-	-	-	TRASH ENCLOSURE
G02	8'-0"	6'-0"	A1	HM	-	-	-	-	-	-	-	-	-	-	TRASH ENCLOSURE
LD01	8'-0"	8'-0"	-	-	-	-	-	-	-	-	-	-	-	-	RECYCLING/LOADING, MOTORIZED, COILING
S101	3'-0"	7'-0"	B1	HM	C	-	F1	HM	D2	D2	-	KP	ST2	STAIR	
S102	3'-0"	7'-0"	B1	HM	C	-	F1	HM	D2	D2	-	KP	ST2	STAIR	
X101	3'-0"	7'-0"	A1	HM	-	-	3/8"	F1	HM	-	-	-	-	-	EXTERIOR, LOADING DOCK, CARD READER, N1

DOOR NO.	OPENING SIZE		DOOR				FRAME		JAMB	HEAD	SILL	KICK PLATE	HDW.	REMARKS	
	WIDTH	HGT.	TYPE	MATL.	FIRE RATING	U.C.	TYPE	MATL.							
200 LEVEL															
2002	3'-0"	7'-0"	A1	HM	C	-	F1	HM	D1	D1	-	-	Y2K	ELEC. CLOSET, CARD READER, N1	
2004	6'-0"	7'-0"	A2	HM	C	-	F1	HM	D1	D1	-	KP	Y73	STORAGE, CARD READER, N1	
2006A	7'-0"	7'-10"	A2	WD	C	3/8"	F1	HM	D1	D1	-	KP	C71	MULTIPURPOSE ROOM, HO1	
2006B	7'-0"	7'-10"	A2	WD	C	3/8"	F1	HM	D1	D1	-	KP	C71	MULTIPURPOSE ROOM, HO1	
2006C	7'-0"	7'-10"	A2	WD	C	3/8"	F1	HM	D1	D1	-	KP	C71	MULTIPURPOSE ROOM, HO1	
2006D	7'-0"	7'-10"	A2	WD	C	3/8"	F1	HM	D1	D1	-	KP	C71	MULTIPURPOSE ROOM, HO1	
2006E	3'-6"	7'-0"	A1	WD	C	-	F3	HM	D1	D1	-	-	-	-	CONFERENCE
2008	3'-0"	7'-0"	A1	WD	C	-	F2	HM	D1	D1	-	-	-	-	CONFERENCE
2010	3'-0"	7'-0"	A1	WD	C	-	F1	HM	D1	D1	-	KP, MP	T2	WOMEN'S TOILET	
2012	3'-0"	7'-0"	A1	WD	C	-	F1	HM	D1	D1	-	KP, MP	T3	MEN'S TOILET	
2014	3'-0"	7'-0"	A1	WD	-	-	1/4"	F1	HM	D1	D1	-	-	-	J.C.
2016A	3'-0"	7'-0"	A1	WD	C	-	F2	HM	D1	D1	-	KP	P1	WAITING ROOM	
2016B	3'-0"	7'-0"	A1	WD	C	-	F1	HM	D1	D1	-	KP	Y5	WAITING ROOM, CARD READER, N3	
2018	3'-0"	7'-0"	A1	WD	C	-	F1	HM	D1	D1	-	-	-	-	OFFICE, CH
2020	3'-0"	7'-0"	A1	WD	C	-	F3	HM	D1	D1	-	-	-	-	OFFICE, CH
2022	3'-0"	7'-0"	A1	WD	C	-	F2	HM	D1	D1	-	-	-	-	OFFICE, CH
2028	3'-0"	7'-0"	A1	WD	C	-	F1	HM	D1	D1	-	-	-	-	OFFICE, CH
2030	3'-0"	7'-0"	A1	WD	C	-	F3	HM	D1	D1	-	-	-	-	THERAPY, CH
2032	3'-0"	7'-0"	A1	WD	C	-	F3	HM	D1	D1	-	-	-	-	OFFICE, CH
2034	3'-0"	7'-0"	A1	WD	C	-	F3	HM	D1	D1	-	-	-	-	OFFICE, CH
2036	3'-0"	7'-0"	A1	WD	C	-	F3	HM	D1	D1	-	-	-	-	THERAPY, CH
2038	3'-0"	7'-0"	A1	WD	C	-	F3	HM	D1	D1	-	-	-	-	OFFICE, CH
2040	3'-0"	7'-0"	A1	WD	C	-	F3	HM	D1	D1	-	-	-	-	THERAPY, CH
2042	3'-0"	7'-0"	A1	WD	C	-	F3	HM	D1	D1	-	-	-	-	OFFICE, CH
2044	3'-0"	7'-0"	A1	WD	C	-	F3	HM	D1	D1	-	-	-	-	OFFICE, CH
2046	3'-0"	7'-0"	A1	WD	C	-	F3	HM	D1	D1	-	-	-	-	OFFICE, CH
2048	3'-0"	7'-0"	A1	WD	C	-	F3	HM	D1	D1	-	-	-	-	CONFERENCE
AD01	3'-8 3/4"	5'-7 1/2"	-	AL	-	-	-	-	-	-	-	-	-	-	CANOPY ACCESS DOOR
AD02	3'-7 1/2"	5'-7 1/2"	-	AL	-	-	-	-	-	-	-	-	-	-	CANOPY ACCESS DOOR
C203	4'-0"	7'-0"	A1	WD	-	-	F1	HM	D1	D1	-	-	-	-	CORRIDOR, HO2, CARD READER, N2
S201	3'-0"	7'-0"	B1	HM	C	-	F1	HM	D2	D2	-	KP	ST1K	STAIR	
S202	3'-0"	7'-0"	B1	HM	C	-	F1	HM	D2	D2	-	KP	ST1K	STAIR	

GENERAL NOTES: DOORS & FRAMES

- ALL DOOR CLOSERS & OPENING FORCE SETTINGS FOR ACCESSIBLE DOORS TO COMPLY W/ ACCESSIBILITY STANDARDS. FIRE RATED DOORS SHALL HAVE THE MIN. OPENING FORCE ALLOWABLE BY LOCAL CODE AUTHORITIES OR AUTHORITY HAVING JURISDICTION.
- ALL DOORS & HARDWARE TO COMPLY WITH ACCESSIBILITY STANDARDS. SEE PLANS FOR DOOR SYMBOL. ALL DOORS WITH 3 SIDED FRAME (U.N.O. ON DOOR SCHEDULE OR ELEVATIONS).
- ALL DOORS USED IN CONJUNCTION WITH EXITS SHALL BE SO ARRANGED AS TO BE READILY OPENED WITHOUT THE USE OF A KEY (U.N.O. FROM THE SIDE FROM WHICH EGRESS IS MADE).
- ALL FIRE RATED DOORS SHALL HAVE FIRE RATED CLOSERS; ALL DOOR FRAMES & HARDWARE TO BE FIRE LISTED TO MATCH FIRE DOOR RATINGS.
- ALL EXIT DOORS SERVING MORE THAN 200 PERSONS SHALL HAVE PANIC HARDWARE.
- PROVIDE KNURLED LEVER HARDWARE HANDLES AT STAIRS, ELECTRICAL, MECHANICAL & HAZARDOUS AREAS PER ACCESSIBILITY STANDARDS.
- COORDINATE ALL SECURITY ACCESS DEVICES W/OWNER.
- ALL HM & WOOD DOORS HAVE 6 1/2" WIDE DOOR STILES (U.N.O.) W/ 7" MIN. HIGH TOP RAIL.
- ALL ALUM DOORS HAVE 5" WIDE STILES (U.N.O.) & G.C. TO COORD. W/ SPECIFIC HARDWARE.
- BOTTOM STILE OF ALUM OR HM DOORS TO BE FLUSH WITH NO EXPOSED SURFACE PLATES OR FASTENERS EXCEPT FOR SURFACE APPLIED KICK PLATES THAT ARE CALLED OUT IN HARDWARE SCHEDULE. 10" MIN. HIGH BOTTOM OR 6" HIGH FOR GLASS W/ ALUM. BEVELED BOTTOM STILE.
- NO "THRU BOLTING" ON DOORS OR FRAMES (PROVIDE ADEQUATE BLOCKING IN DOOR FOR CLOSER ATTACHMENT). NO EXPOSED FASTENERS OR SCREWS FOR HARDWARE AT DOORS, EXCEPT FOR F.H.W.S. FOR KICK PLATES.
- RATED DOOR LOUVER TO HAVE FUSIBLE LINK: 24"x24" MAX., COORD. SIZE W/ MECHANICAL DRAWINGS.
- EXTERIOR DOOR FRAMES ARE GALVANIZED & EXTERIOR DOORS ARE INSULATED & GALVANIZED.
- ALL HM & ALUMINUM GLAZING STOPS TO BE FLUSH & SQUARE (NOT BEVELED) AND APPLIED W/ H.M.S. (NO WRAP AROUND OR "GLASS KITS" FOR HM GLAZING STOPS).
- ALL DOOR CLOSER COVERS & COORDINATOR COVERS TO BE FIELD PAINTED COLOR OF HM (U.N.O.). ALL DOOR CLOSERS ARE ON ROOM SIDE OF DOOR (U.N.O.). NO DOOR CLOSERS ON CORRIDOR SIDE UNLESS DOOR DIVIDES CORRIDOR.
- 3'-2" HIGH DOOR HANDLE TYP. OR MFR. STANDARD.
- 3'-2" HIGH PUSH BAR @ PANIC HARDWARE OR MFR. STANDARD.
- NO MANUFACTURER'S NAME PLATES ON ALUM. DOORS. G.C. TO REMOVE NAME PLATES ON DOORS AT NO ADDITIONAL COST.
- NO ASTRAGAL AT 90 MINUTE LABELED DOORS UNLESS CALLED FOR SPECIFICALLY IN HARDWARE SPEC. @ DOORS INTO ELEC. SWITCH GEAR, MECH. & PUMP ROOMS AND EXTERIOR DOORS.

GENERAL NOTES: DOORS SCHEDULE

- THE BELOW ITEMS ARE COMMENTS ABOUT DOOR SCHEDULE:
- DOOR#**: INDICATES THE DOOR NUMBER ON FLOOR PLANS.
 - OPENING SIZE (WxH)**: INDICATES THE OPENING WIDTH (W) BETWEEN JAMBS & OPENING HEIGHT (H) BETWEEN SUBSTRATE @ FLOOR & BOTTOM OF THE HEAD.
 - ALL DOORS ARE 1 3/4" THICK (U.N.O.)
 - DOOR TYPE**: INDICATES DOOR TYPE, SEE DOOR TYPES ON A7-2.
 - ALL DOORS ARE FLUSH CONSTRUCTION (U.N.O.).
 - DOOR MATL.**: INDICATES MATERIAL (MATL) OF DOOR. SEE SPEC. FOR SPECIFIC FINISH.
WD = WOOD, PAINTED
HM = HOLLOW CORE WOOD
AL = ALUMINUM
HC = HOLLOW CORE WOOD
GL = GLASS W/ TOP & BOTTOM ALUM. STILES
 - DOOR LABEL**: INDICATES FIRE RATED LABEL (LBL) OF DOOR & FRAME.
() = NO LABEL
A LABEL 120 = 120 MINUTES = 2 HR
B LABEL 90 = 90 MINUTES = 1 1/2 HR
C LABEL 45 = 45 MINUTES = 3/4 HR
 - U.C.**: COORDINATE DOOR SIZE W/ SPECIFIC UNDERCUT (UC) & FLOOR MATERIAL THICKNESS ABOVE FLOOR SUBSTRATE.
() = 5/8" TYPICAL (U.N.O.).
 - FRAME TYPE**: INDICATES FRAME TYPE, SEE FRAME TYPES ON A7-2.
 - FRAME MATL.**: INDICATES MATERIAL (MATL) OF FRAME. SEE NOTE ABOVE FOR ABBREVIATIONS.
 - JAMB, HEAD & SILL**: INDICATES HEAD, JAMB & SILL DETAILS SHOWN IN ARCHITECTURAL DRAWINGS. NUMBER IS USED FROM TYP. DOOR DETAIL DRAWING SHEET A7-2 (U.N.O.) REFER TO ID SERIES FOR INTERIOR SILLS.
 - KICK PLATES**: KP = KICK PLATE, AP = ARMOR PLATE, MP = MOP PLATE
 - HDW#**: INDICATES HARDWARE (HDW) NUMBER THAT IS DEFINED IN FINISH HARDWARE SPEC. SECTION.
K = KNURLED DOOR HANDLE
 - REMARKS**: INDICATES ROOM LOCATION & SPECIFIC REMARKS RELATING TO DOOR. (SEE HARDWARE NOTES)
 - MAGNETIC HOLD OPEN**:
HO1 = FIRE ALARM HOLD OPEN
HO2 = SECURITY ALARM HOLD OPEN
 - CH**: COAT HOOK. DOUBLE HOOK MOUNTED ON INTERIOR SIDE OF DOOR REFER TO AS SERIES FOR MOUNTING HEIGHTS. PROVIDE ONE OF THE FOLLOWING:
MOCKETT HK2A-SSS
HAFELE 843.64.600
PETER PEPPER PRODUCTS 2077-AL

GENERAL NOTES: GLAZING/GLASS (CHICAGO)

- CONFORM TO CHICAGO BUILDING CODE (CBC) & ANSI Z97.1 16 CFR PART 1201 & SPEC.
- SAFETY GLAZING FOR ALL DOORS**:
C LABEL DOORS: 1296 SQ. IN. MAX. FIRE RATED WIRE GLASS.
B LABEL DOOR:

1" = 1'-0"
 3" = 1'-0"
 1/2" = 1'-0"
 1/4" = 1'-0"
 1/8" = 1'-0"
 1/16" = 1'-0"
 1" = 30'-0"

SIGNAGE SCHEDULE		SIGN TYPE
LOCATION		
LEVEL 100		
1004 TOILET ROOM	S4A	
1006 TOILET ROOM	S4A	
1044 RECYCLING & STORAGE	S2	
1047 LAUNDRY	S2	
1059 STORAGE	S2	
1077 FAMILY ROOM	S2	
1078 EXISTING FAMILY ROOM	S2	
1079 EXISTING FAMILY ROOM	S2	
1080A FAMILY ROOM	S2	
1082 COFFEE STATION	S2	
1200 OFFICE	S1C	
1202 OFFICE	S1C	
1208 OFFICE	S1B	
1210 OFFICE	S1B	
1212 OFFICE	S1C	
1214 OFFICE	S1C	
1216 OFFICE	S1B	
1218 OFFICE	S1B	
1222 OFFICE	S1B	
1224 OFFICE	S1B	
1226 OFFICE	S1B	
1228 TOILET ROOM	S4A	
1230 OFFICE	S1B	
1232 OFFICE	S1B	
1234 OFFICE	S1B	
1234 OFFICE	S1B	
1236 OFFICE	S1B	
1238 OFFICE	S1B	
1240 OFFICE	S1B	
1242 OFFICE	S1B	
1246 OFFICE	S1B	
1248 OFFICE	S1B	
1250 OFFICE	S1B	
1252 OFFICE	S1B	
1254 OFFICE	S1B	
1256 OFFICE	S1B	
1258 OFFICE	S2	
1260 OFFICE	S2	
1262 COPY	S2	
1264 OFFICE	S1B	
1266 CONFERENCE	S2	
E101 ELEVATOR	S3D	
S101 STAIR 1	S3B	
S101 STAIR 1	S3A	
S102 STAIR 2	S3B	
S102 STAIR 2	S3A	
X101 ENTRANCE (NEAR)	S5	
X102 ENTRANCE (NEAR)	S5	
X104 ENTRANCE (NEAR)	S5	
X105 ENTRANCE (NEAR)	S5	
LEVEL 200		
2002 ELECTRICAL CLOSET	S2	
2004 STORAGE	S2	
2006 MULTIPURPOSE ROOM	S2	
2006 MULTIPURPOSE ROOM	S2	
2006 MULTIPURPOSE ROOM	S2	
2008 CONFERENCE ROOM	S2	
2016 WAITING ROOM	S2	
2018 OFFICE	S1C	
2020 OFFICE	S1C	
2022 OFFICE	S1C	
2026 OPEN OFFICE	S1B	
2026 OPEN OFFICE	S1B	
2028 OFFICE	S1C	
2030 THERAPY	S2	
2032 OFFICE	S1C	
2034 ART THERAPY	S2	
2036 THERAPY	S2	
2038 OFFICE	S1C	
2040 ART THERAPY	S2	
2042 OFFICE	S1C	
2044 OFFICE	S1C	
2046 OFFICE	S1C	
2048 CONFERENCE	S2	
E101 ELEVATOR	S3D	
MEN'S TOILET	S4C	
S201 STAIR 1 (INSIDE DOOR)	S3C	
S201 STAIR 1 (INSIDE DOOR)	S3B	
S201 STAIR 1 (OUTSIDE DOOR)	S3C	
S201 STAIR 1 (OUTSIDE DOOR)	S3A	
S201 STAIR 1 (OUTSIDE DOOR)	S3B	
S202 STAIR 2 (INSIDE)	S3A	
S202 STAIR 2 (INSIDE)	S3B	
S202 STAIR 2 (OUTSIDE)	S3B	
S202 STAIR 2 (OUTSIDE)	S3A	
S202 STAIR 2 (OUTSIDE)	S3C	
WOMEN'S TOILET	S4B	

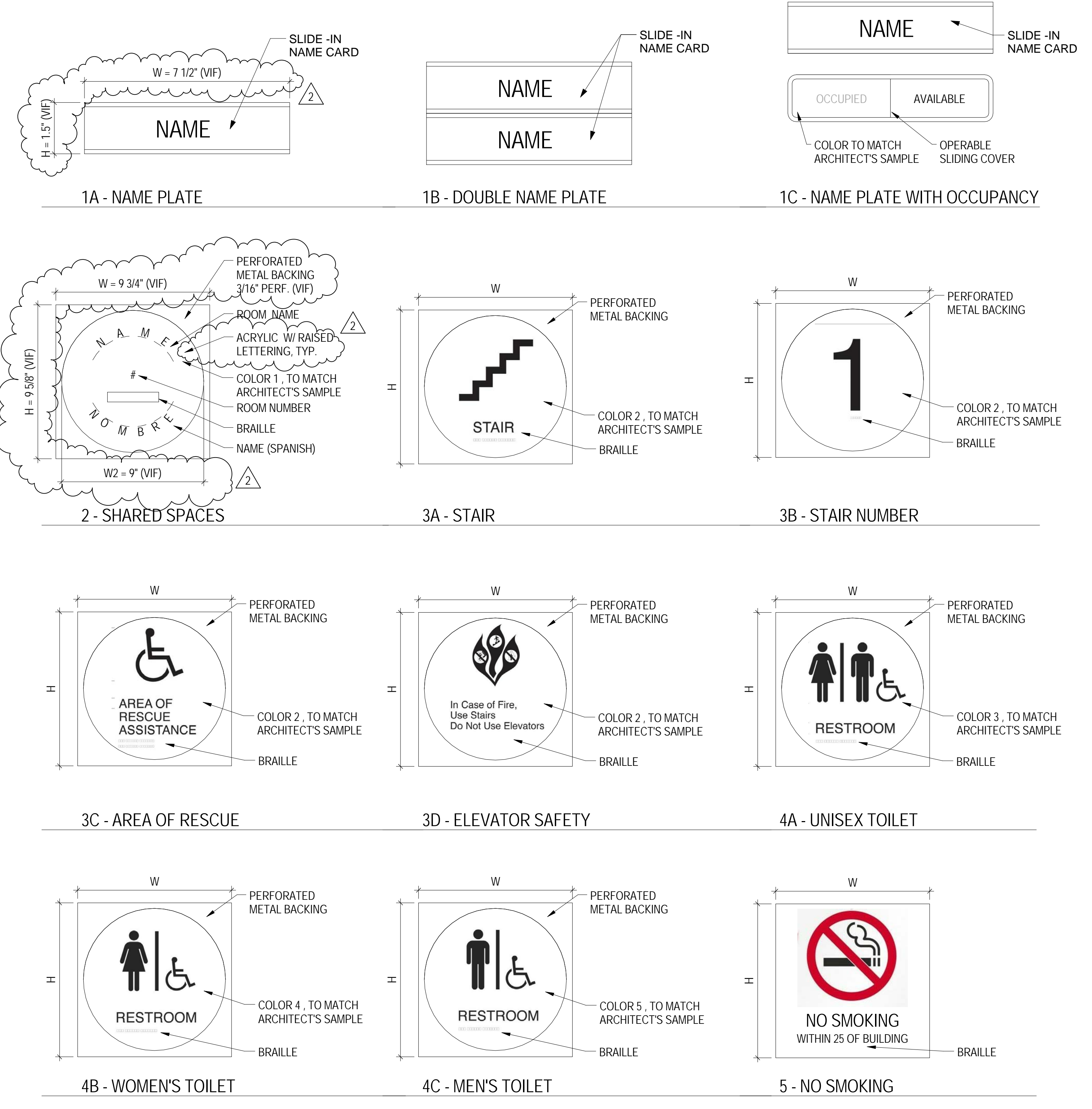

- GENERAL NOTES: SIGNAGE**
- REFER TO SHEETS AS2-1 AND AS2-2 FOR SIGNAGE LOCATIONS.
 - ALL SIGNAGE MUST ADHERE TO CURRENT CODES AND ACCESSIBILITY REQUIREMENTS.
 - SIGNAGE TO MATCH EXISTING BUILDING SIGNAGE (MATERIALS/SIZE/FONT), EXISTING 'CATERPILLAR' DECAL TO BE REMOVED FROM ALL NEW SIGNAGE.
 - VERIFY ALL EXISTING SIGNAGE DIMENSIONS IN FIELD. SIGNAGE SIZING MAY CHANGE DUE TO REGULATORY REQUIREMENTS FROM MFTR.
 - PROVIDE GLASS BACKING AT LOCATIONS WHERE HARD SIGNAGE IS MOUNTED ON GLAZING.
 - ALL LETTERS, CHARACTERS & SYMBOLS TO BE RAISED 1/32" MIN.
 - DEDICATION PLAQUE TO BE LOCATED IN LOBBY L101, FINAL LOCATION AND CONTENT TBD.

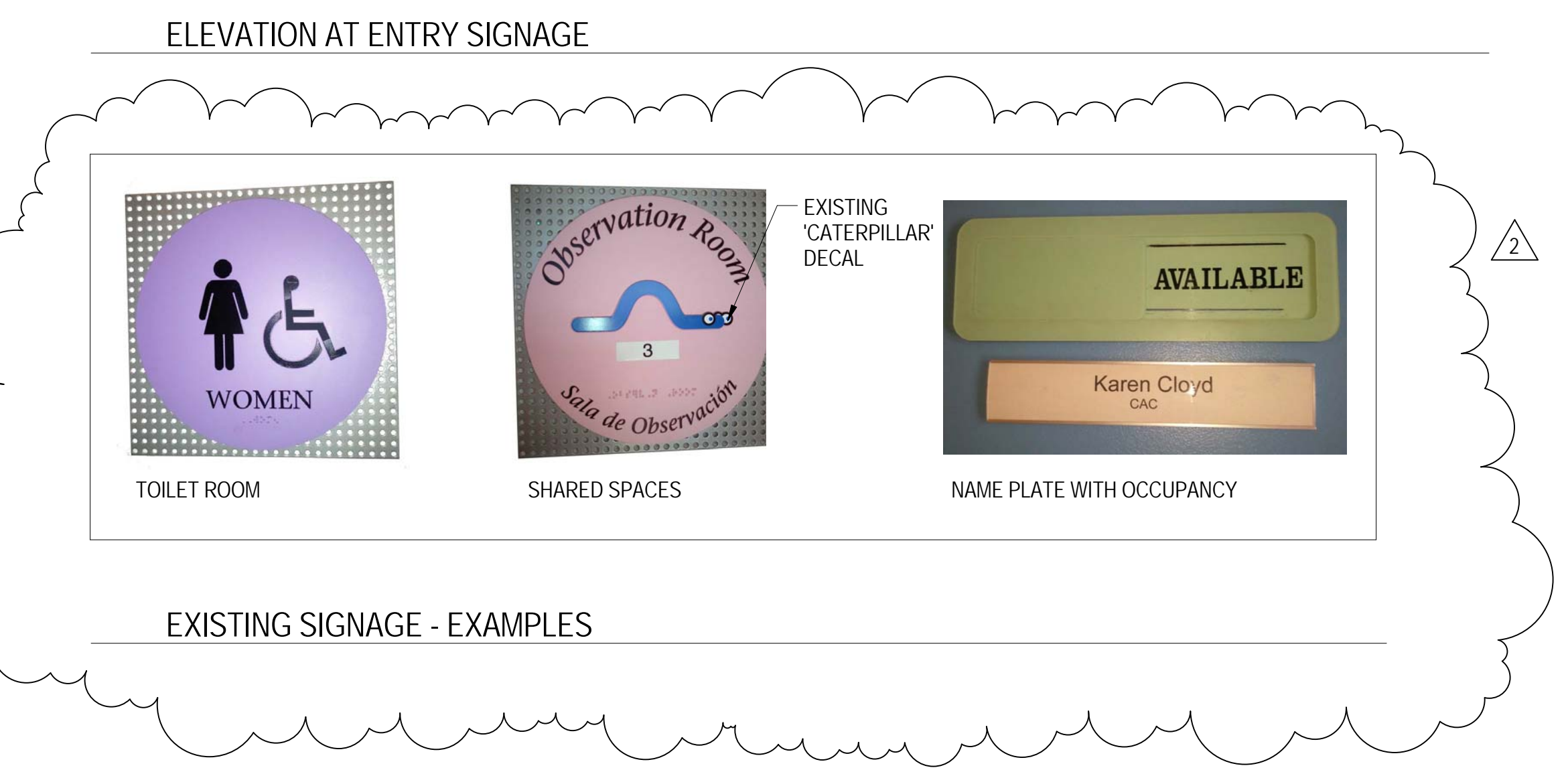

Holabird & Root, LLC expressly disclaims any responsibility arising from any unauthorized use of these plans, drawings and notes. Any authorization must be in writing.

This drawing copy may have been reproduced at a size different than originally drawn. The Owner and Architect assume no responsibility for use of incorrect scale. Drawings are not to be scaled.

Not published - All rights reserved.

No.	Date	Issue
2	9/13/2013	ADDENDUM #2
1	8/21/2013	ISSUED FOR BID & PERMIT

Project Number	15402
Drawn	C. YU
Checked	
Proj. Arch./Eng.	G. GRUNLOH

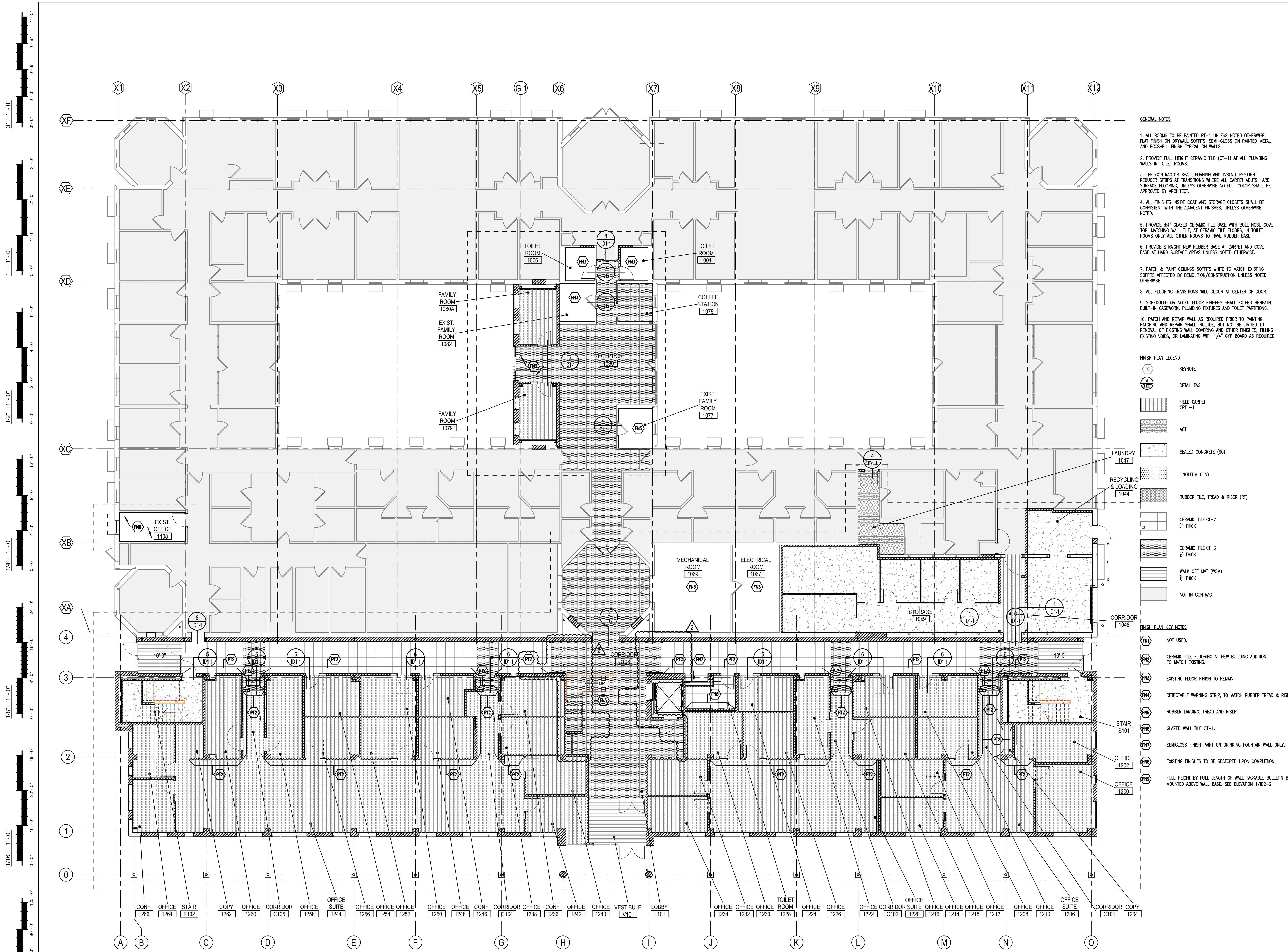

- GENERAL NOTES**
1. ALL ROOMS TO BE PAINTED PT-1 UNLESS NOTED OTHERWISE. FLAT FINISH ON DRYWALL SOFFITS, SEMI-GLOSS ON PAINTED METAL AND EGGSHELL FINISH TYPICAL ON WALLS.
 2. PROVIDE FULL HEIGHT CERAMIC TILE (CT-1) AT ALL PLUMBING WALLS IN TOILET ROOMS.
 3. THE CONTRACTOR SHALL FURNISH AND INSTALL RESILIENT REDUCER STRIPS AT TRANSITIONS WHERE ALL CARPET ABUTS HARD SURFACE FLOORING, UNLESS OTHERWISE NOTED. COLOR SHALL BE APPROVED BY ARCHITECT.
 4. ALL FINISHES INSIDE COAT AND STORAGE CLOSETS SHALL BE CONSISTENT WITH THE ADJACENT FINISHES, UNLESS OTHERWISE NOTED.
 5. PROVIDE 4" GLAZED CERAMIC TILE BASE WITH BULL NOSE COVE TOP, MATCHING WALL TILE, AT CERAMIC TILE FLOORS, IN TOILET ROOMS ONLY ALL OTHER ROOMS TO HAVE RUBBER BASE.
 6. PROVIDE STRAIGHT NEW RUBBER BASE AT CARPET AND COVE BASE AT HARD SURFACE AREAS UNLESS NOTED OTHERWISE.
 7. PATCH & PAINT CEILING SOFFITS WHITE TO MATCH EXISTING SOFFITS AFFECTED BY DEMOLITION/CONSTRUCTION UNLESS NOTED OTHERWISE.
 8. ALL FLOORING TRANSITIONS WILL OCCUR AT CENTER OF DOOR.
 9. SCHEDULED OR NOTED FLOOR FINISHES SHALL EXTEND BENEATH BUILT-IN CASEWORK, PLUMBING FIXTURES AND TOILET PARTITIONS.
 10. PATCH AND REPAIR WALL AS REQUIRED PRIOR TO PAINTING. PATCHING AND REPAIR SHALL INCLUDE, BUT NOT BE LIMITED TO REMOVAL OF EXISTING WALL COVERING AND OTHER FINISHES, FILLING EXISTING VOIDS, OR LAMINATING WITH 1/4" GYP BOARD AS REQUIRED.

- FINISH PLAN LEGEND**
- (X) KEYNOTE
 - (+ DETAIL TAG
 - FIELD CARPET OPT -1
 - VCT
 - SEALED CONCRETE (SC)
 - LINOLEUM (LIN)
 - RUBBER TILE, TREAD & RISER (RT)
 - CERAMIC TILE CT-2 2" THICK
 - CERAMIC TILE CT-3 2" THICK
 - WALK OFF MAT (WOM) 2" THICK
 - NOT IN CONTRACT
- FINISH PLAN KEY NOTES**
- (FN1) NOT USED.
 - (FN2) CERAMIC TILE FLOORING AT NEW BUILDING ADDITION TO MATCH EXISTING.
 - (FN3) EXISTING FLOOR FINISH TO REMAIN.
 - (FN4) DETECTABLE WARNING STRIP, TO MATCH RUBBER TREAD & RISER.
 - (FN5) RUBBER LANDING, TREAD AND RISER.
 - (FN6) GLAZED WALL TILE CT-1.
 - (FN7) SEMI-GLOSS FINISH PAINT ON DRINKING FOUNTAIN WALL ONLY.
 - (FN8) EXISTING FINISHES TO BE RESTORED UPON COMPLETION.
 - (FN9) FULL HEIGHT BY FULL LENGTH OF WALL TACKABLE BULLETIN BOARD MOUNTED ABOVE WALL BASE. SEE ELEVATION 1/102-2.

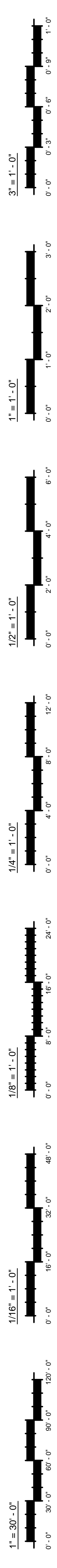

HOLABIRD & ROOT

140 South Dearborn Chicago, IL 60603
Tel: 312 357 1771 Fax: 312 357 1909

www.holabird.com

TILTON, KELLY + BELL, L.L.C.
55 West Monroe Street
Chicago, Illinois 60603
312.447.3100
www.tiltonkellybell.com

tkb
ARCHITECTURE
& DESIGN

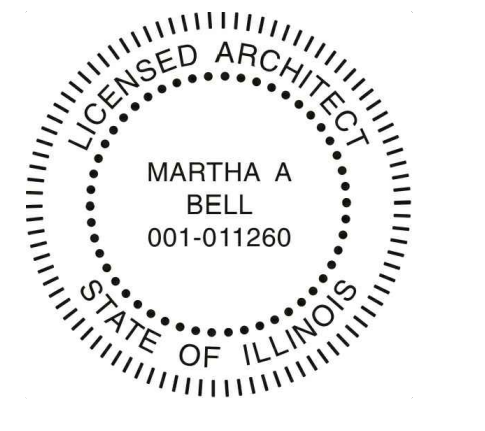

Holabird & Root, LLC expressly disclaims any responsibility arising from any unauthorized use of these plans, drawings and notes. Any authorization must be in writing.

This drawing copy may have been reproduced at a size different than originally drawn. The Owner and Architect assume no responsibility for use of incorrect scale. Drawings are not to be scaled.

Not published - All rights reserved.

No.	Date	Issue
2	9/13/2013	ADDENDUM #2
1	8/21/2013	ISSUED FOR BID & PERMIT

Project Number	15402
Drawn	pH
Checked	MB
Proj. Arch./Eng.	TKB

chicago
**Children's
Advocacy
center**

**CHICAGO CHILDREN'S
ADVOCACY CENTER**
1240 S. DAMEN AVE.
CHICAGO, IL 60608

Project Name
100 LEVEL INTERIOR FINISHES

Sheet Name
ID2-1

Drawing No.

3" = 1'-0"
 1" = 1'-0"
 1/2" = 1'-0"
 1/4" = 1'-0"
 1/8" = 1'-0"
 1" = 30'-0"

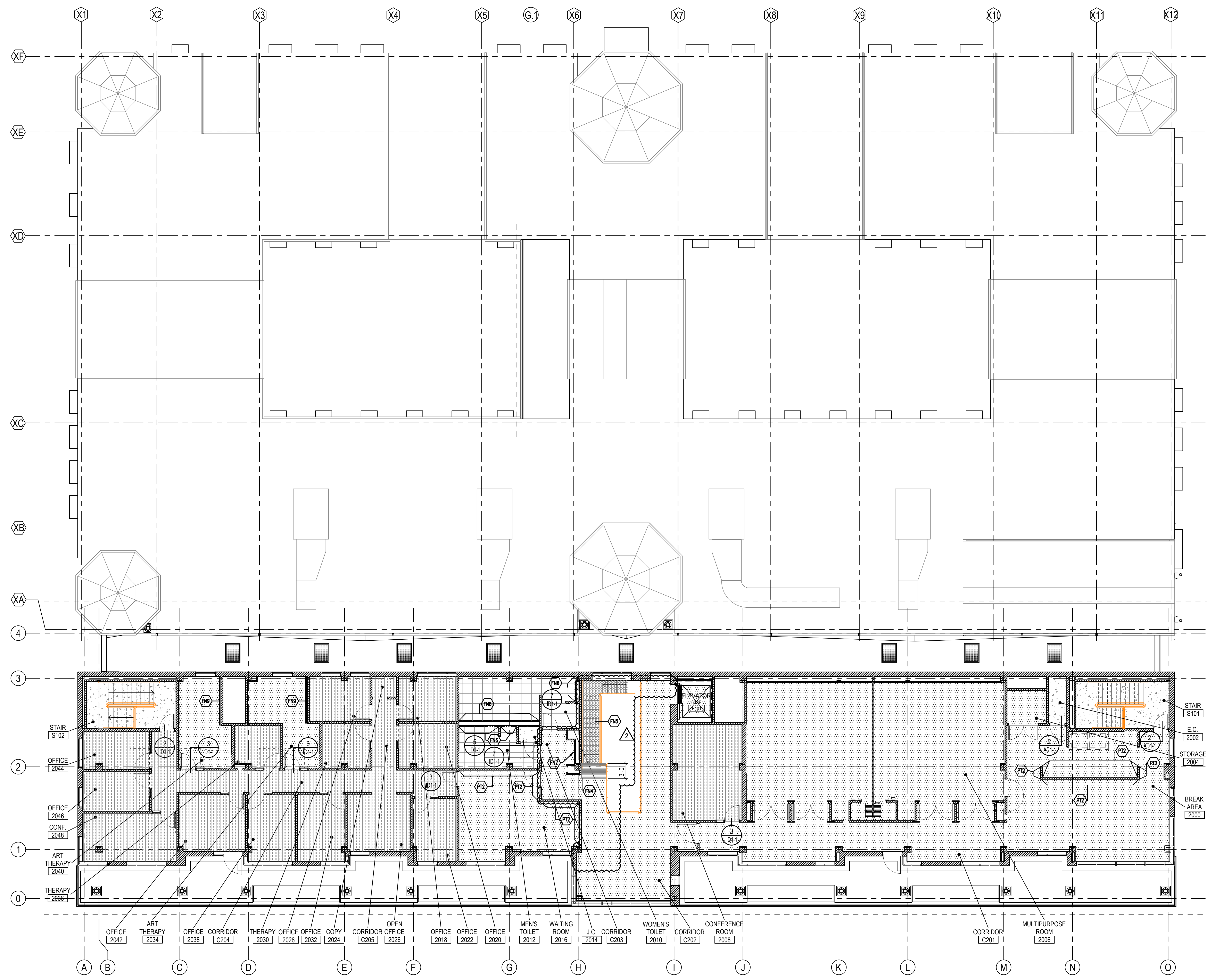

- GENERAL NOTES**
1. ALL ROOMS TO BE PAINTED PT-1 UNLESS NOTED OTHERWISE. FLAT FINISH ON DRYWALL SOFFITS, SEMI-GLOSS ON PAINTED METAL AND EGGSHELL FINISH TYPICAL ON WALLS.
 2. PROVIDE FULL HEIGHT CERAMIC TILE (CT-1) AT ALL PLUMBING WALLS IN TOILET ROOMS.
 3. THE CONTRACTOR SHALL FURNISH AND INSTALL RESILIENT REDUCER STRIPS AT TRANSITIONS WHERE ALL CARPET ABUTS HARD SURFACE FLOORING, UNLESS OTHERWISE NOTED. COLOR SHALL BE APPROVED BY ARCHITECT.
 4. ALL FINISHES INSIDE COAT AND STORAGE CLOSETS SHALL BE CONSISTENT WITH THE ADJACENT FINISHES, UNLESS OTHERWISE NOTED.
 5. PROVIDE 4" GLAZED CERAMIC TILE BASE WITH BULL NOSE COVE TOP, MATCHING WALL TILE, AT CERAMIC TILE FLOORS; IN TOILET ROOMS ONLY ALL OTHER ROOMS TO HAVE RUBBER BASE.
 6. PROVIDE STRAIGHT NEW RUBBER BASE AT CARPET AND COVE BASE AT HARD SURFACE AREAS UNLESS NOTED OTHERWISE.
 7. PATCH & PAINT CEILING SOFFITS WHITE TO MATCH EXISTING SOFFITS AFFECTED BY DEMOLITION/CONSTRUCTION UNLESS NOTED OTHERWISE.
 8. ALL FLOORING TRANSITIONS WILL OCCUR AT CENTER OF DOOR.
 9. SCHEDULED OR NOTED FLOOR FINISHES SHALL EXTEND BENEATH BUILT-IN CASEWORK, PLUMBING FIXTURES AND TOILET PARTITIONS.
 10. PATCH AND REPAIR WALL AS REQUIRED PRIOR TO PAINTING. PATCHING AND REPAIR SHALL INCLUDE, BUT NOT BE LIMITED TO REMOVAL OF EXISTING WALL COVERING AND OTHER FINISHES, FILLING EXISTING VOIDS, OR LAMINATING WITH 1/4" GYP BOARD AS REQUIRED.

- FINISH PLAN LEGEND**
- (X) KEYNOTE
 - (P) DETAIL TAG
 - FIELD CARPET CPT-1
 - VCT
 - SEALED CONCRETE (SC)
 - LINOLEUM (LN)
 - RUBBER TILE, TREAD & RISER (RT)
 - CERAMIC TILE CT-2 1/2" THICK
 - CERAMIC TILE CT-3 1/2" THICK
 - WALK OFF MAT (WOM) 1/2" THICK
 - NOT IN CONTRACT

- FINISH PLAN KEY NOTES**
- (FN1) NOT USED.
 - (FN2) CERAMIC TILE FLOORING AT NEW BUILDING ADDITION TO MATCH EXISTING.
 - (FN3) EXISTING FLOOR FINISH TO REMAIN.
 - (FN4) DETECTABLE WARNING STRIP, TO MATCH RUBBER TREAD & RISER.
 - (FN5) RUBBER LANDING, TREAD AND RISER.
 - (FN6) GLAZED WALL TILE CT-1.
 - (FN7) SEMI-GLOSS FINISH PAINT ON DRINKING FOUNTAIN WALL ONLY.
 - (FN8) EXISTING FINISHES TO BE RESTORED UPON COMPLETION.
 - (FN9) FULL HEIGHT BY FULL LENGTH OF WALL TACKABLE BULLETIN BOARD MOUNTED ABOVE WALL BASE.

HOLABIRD & ROOT
 140 South Dearborn Chicago, IL 60603
 Tel: 312 357 1771 Fax: 312 357 1909
 www.holabird.com

TILTON, KELLY + BELL, L.L.C.
 35 West Monroe Street
 Chicago, Illinois 60603
 312.447.3100
 www.tiltonkellybell.com

tkb
 ARCHITECTURE & DESIGN

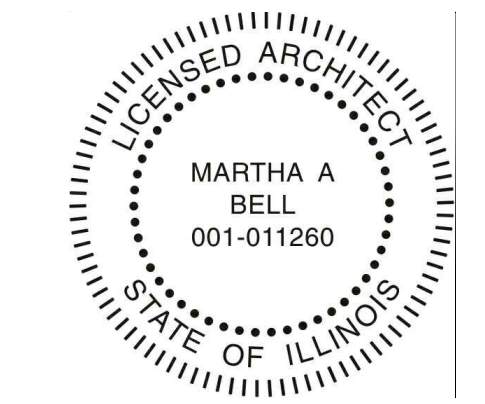

Holabird & Root, LLC expressly disclaims any responsibility arising from any unauthorized use of these plans, drawings and notes. Any authorization must be in writing.

This drawing copy may have been reproduced at a size different than originally drawn. The Owner and Architect assume no responsibility for use of incorrect scale. Drawings are not to be scaled.

Not published - All rights reserved.

No.	Date	Issue
2	9/13/2013	ADDENDUM #2
1	8/21/2013	ISSUED FOR BID & PERMIT

Project Number	15402
Drawn	pH
Checked	MB
Proj. Arch./Eng.	TKB

chicago
**Children's
 Advocacy
 center**

**CHICAGO CHILDREN'S
 ADVOCACY CENTER**
 1240 S. DAMEN AVE.
 CHICAGO, IL 60608

Project Name
200 LEVEL INTERIOR FINISHES

Sheet Name
ID2-2

Drawing No.

