

# ADDENDUM



Public Building Commission of Chicago • Richard J. Daley Center • 50 West Washington, Room 200 • Chicago, Illinois 60602 • Tel: 312-744-3090 • Fax: 312-744-8005

ADDENDUM NO.: 3  
PROJECT NAME: ORIOLE PARK ELEMENTARY SCHOOL ANNEX/RENOVATION  
PROJECT NO.: 05720  
CONTRACT NO.: C1559  
DATE OF ISSUE: May 30, 2014

---

## NOTICE OF CHANGES, MODIFICATIONS, OR CLARIFICATIONS TO CONTRACT DOCUMENTS

The following changes, modifications, or clarifications are hereby incorporated and made an integral part of the Contract Documents. Unless clearly expressed otherwise by this Addendum, all terms and conditions defined in the original Contract Documents shall continue in full force and effect and shall have the same meaning in this Addendum.

### ITEM NO. 1: REVISIONS TO DRAWINGS

1. Sheet AS101 – **REVISE** Plan to identify the composite sound absorptive metal panel. Sound absorptive panels are to be provided and installed on the full interior wall of the chiller. See attached ASK-02 dated 05/30/2014.
2. Sheet A600/A601 – **REVISE** Equipment Legend **SCOPE NOTE** to read as follows “PROVIDE 1 PROJECTION SCREEN IN ALL CLASSROOMS INCLUDING KINDERGARTEN & PRE-K. SEE SHEET A411 FOR TYPICAL CLASSROOMS WITH PROJECTION SCREEN NOTE. IN ADDITION, PROVIDE 1 PROJECTION SCREEN IN LUNCH ROOM, LIBRARY, COMPUTER CLASSROOM, SCIENCE CLASSROOM, AND EXISTING BUILDING ROOM 102.”

### ITEM NO. 2: RESPONSES TO RFI'S

1. RFI – Is the intent of the Wood Laboratory Casework specification that was released in addendum 2 to replace the plastic laminate cabinets in Science Classroom 252? Please clarify.

**RESPONSE** – Wood Laboratory Casework specification 12 35 53 is intended for use in the Science Classroom 252 and supersedes casework notes on the drawings sheet A409.

2. RFI – Provide location of the DVS Server.

**RESPONSE** – DVS Server to be located in Rack #5. Refer to Detail #5, Sheet E506 and Keynote O.

### List of Attachments and Drawings:

(Available at Springer Blueprint Service's online plan room: <http://www.springerblueprint.com/public.php>.)

1. This Addendum includes the following attached Sheets:
  - a. ASK-02 dated 05/30/14

END OF ADDENDUM NO. 3

FOR DET  
DO NOT  
NECESS  
PRIMARY  
FOUNDA  
CONDUIT  
FOUNDA  
IF METAL  
NOT PRO  
AFTER P  
BACKFIL  
MATERIA  
AND POI  
CONCRE  
OF THE  
COMPRE  
ENTRAIN  
TOP OF  
FINAL GI  
GRADE  
GROUND  
LOOP. E  
FOUNDA  
CLOSE L  
WHEN LI  
COVER 1  
COMPO  
A JUNCT  
SPACE F  
CONTACT  
APPROV  
DESIGN  
CABINET  
ComEd V  
JUNCTIC  
CUSTOM  
DESIGN  
THE GEN  
COORDI

CONTROL JOINTS  
CONCRETE  
FORMER PAD -  
NATE WORK WITH  
ELECTRICAL SERVICE

TYP.

WATER PROOF

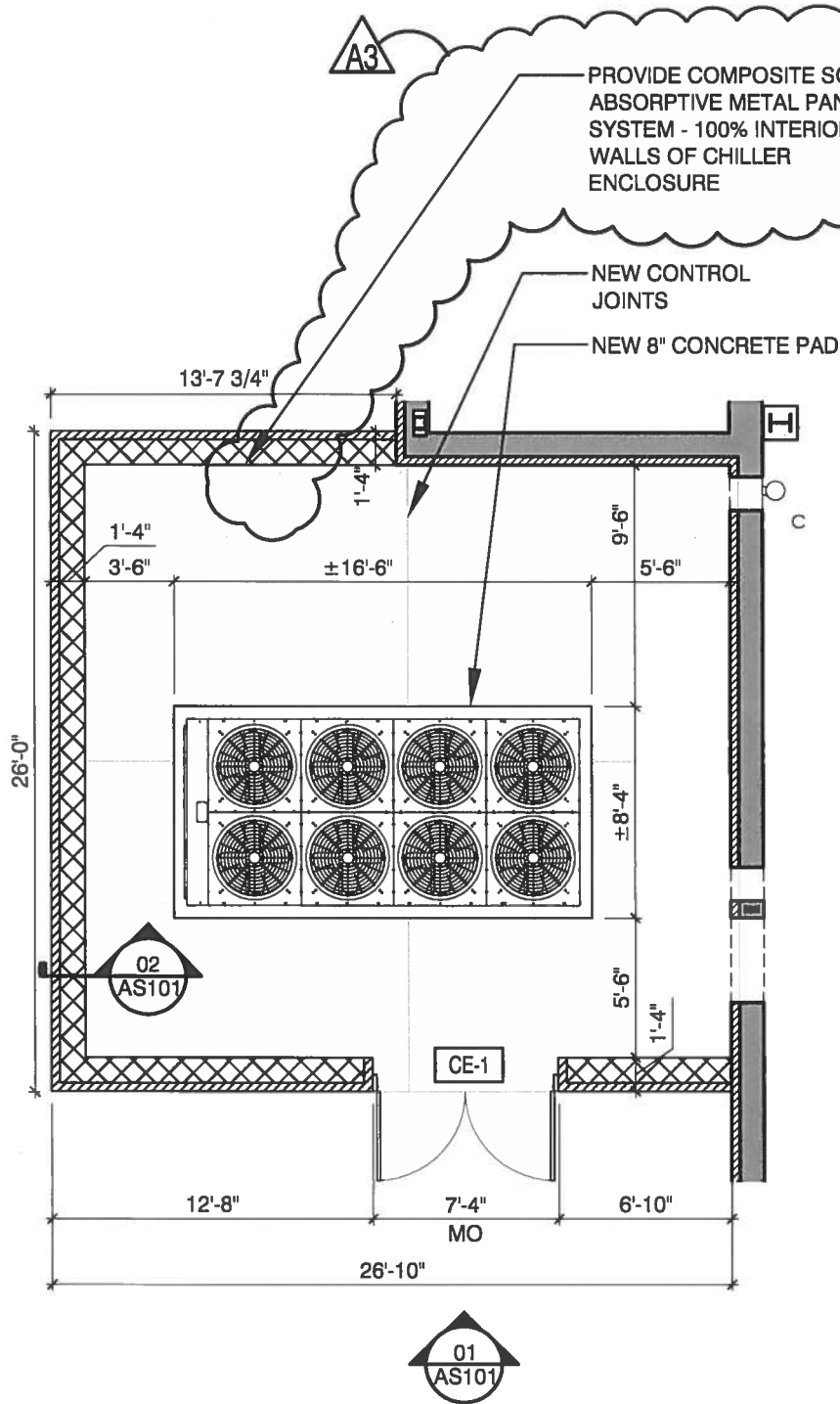

05

# CHILLER ENCLOSURE PLAN

SCALE: 1/8" = 1'-0"

ORIOLE PARKS ANNEX  
PRC PROJECT # 05720

NTS  
APPENDUM 03

ASK-02  
05/30/2014