

MANHOLE EXHIBIT

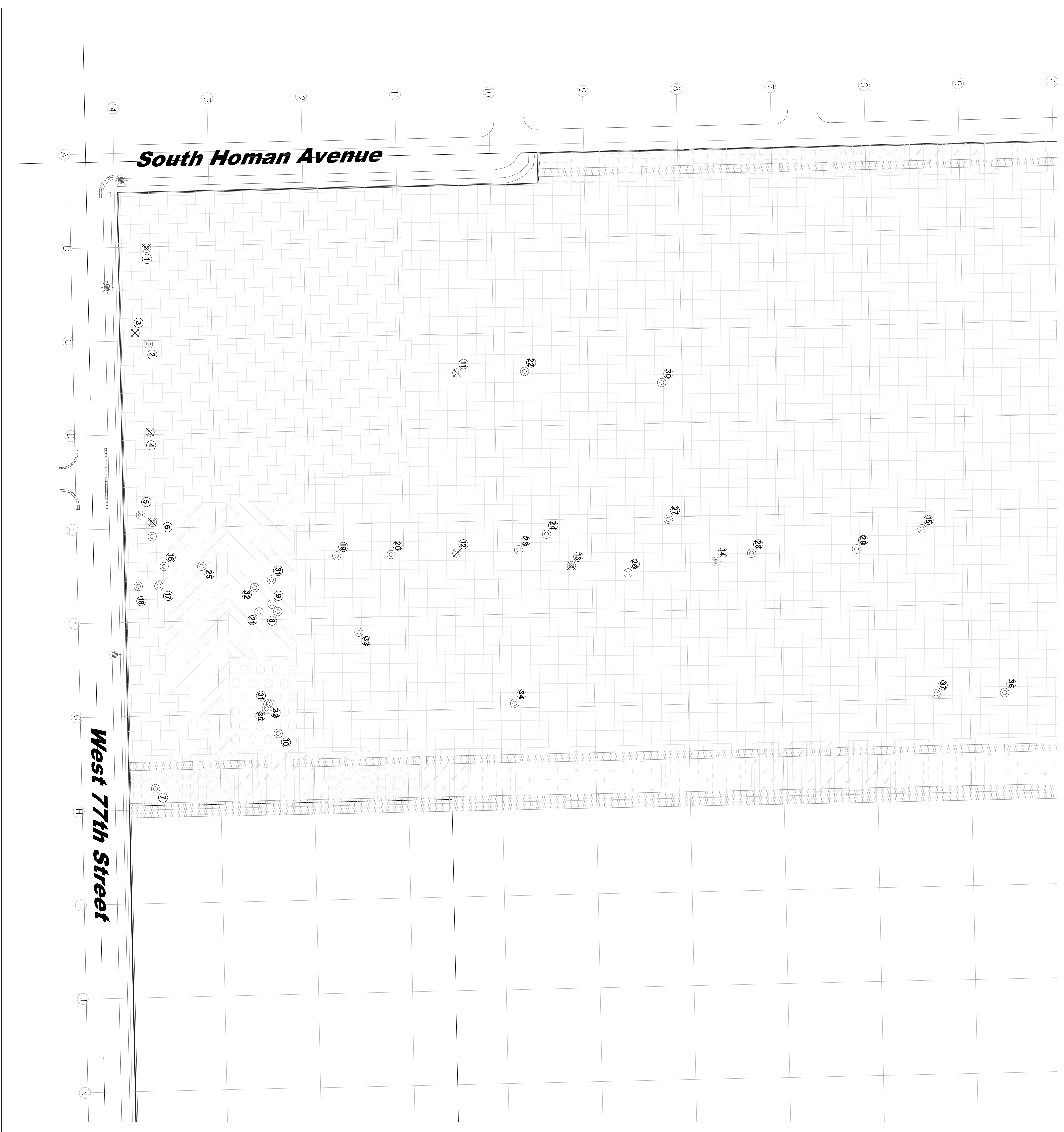

MANHOLE INVERTS

MANHOLE #	TOP OF RIM	PIPE INVERT
1	37.77'	32.87'
2	37.77'	32.87'
3	37.81'	31.25'
4	37.81'	31.25'
5	37.18'	30.00'
6	38.42'	31.92'
7	38.70'	31.22'
8	38.70'	31.22'
9	37.81'	32.28'
10	38.08'	32.28' EIV / 33.50' R/S
11	38.08'	32.28' EIV / 33.50' R/S
12	37.82'	30.20'
13	38.82'	30.20'
14	38.01'	30.20'
15	38.82'	30.82'
16	38.82'	30.82'
17	36.52'	30.02'
18	36.52'	30.02'
19	36.36'	28.98'
20	36.36'	28.98'
21	38.92'	33.92'
22	38.92'	33.92'
23	38.92'	33.92'
24	37.10'	26.81'
25	37.10'	26.81'
26	38.72'	33.72'
27	38.72'	33.72'
28	38.72'	33.72'
29	38.72'	33.72'
30	38.72'	33.72'
31	38.72'	33.72'
32	38.72'	33.72'
33	38.72'	33.72'
34	38.72'	33.72'
35	38.72'	33.72'
36	38.72'	33.72'
37	38.72'	33.72'

- Surveyor Note:
1. Field Work Completed by Royal Contractors.
 2. Prepared for Royal Contractors.
 3. Site Address: Southwest High School, Chicago, Illinois
 4. The manholes shown were scaled from information provided by Royal Contractors.

Drawn by:	MPS	Date:	6-10-10
Revision:		Drawn	Checked
		XX	GJK

Land Surveying Services, Inc.
 574 W. Colfax Street Palatine, Illinois 60067
 Ph. (847)991-7700 Fax. (847)991-7707
 Professional Design Firm License No. 184-003632

Field Work Completed: N/A Scale: 1" = 50' Date: 6-10-10

Site Address:
Southwest High School
Chicago, Illinois

Job Number:
LS100376

Sheet Name:
MANHOLE EXHIBIT

Sheet Number:
ME-1