

7. THE SURVEY BASE PROVIDED HEREIN IS FOR INFORMATIONAL PURPOSES ONLY. THE OWNER/ARCHITECT/ENGINEER ARE NOT RESPONSIBLE FOR ANY MISCHARTED OF UNCHARTED UTILITIES, OR OTHER ERRORS DETECTED. IT IS THE RESPONSIBILITY OF THE CONTRACTOR TO VERIFY ALL SITE CONDITIONS.
8. THE CONTRACTOR WILL PROTECT ALL UTILITIES DESIGNATED TO REMAIN. ANY DAMAGE BY THE CONTRACTOR TO UTILITIES, ALLEYS, STREETS OR ADJACENT PROPERTIES WILL BE REPLACED/REPAIRED AT THE CONTRACTORS EXPENSE.
9. THE CONTRACTOR WILL PAY ALL REQUISITE FEES TO THE CITY OF CHICAGO, IL AND ANY OTHER AGENCY REQUIRED FOR COMPLETION OF DEMOLITION WORK.
10. IT IS THE CONTRACTOR'S RESPONSIBILITY TO REMOVE ALL EXISTING SERVICES AND APPURTENANCES TO DEMOLISHED SITE FEATURES AND CAP/TERMINATE AS REQUIRED BY THE UTILITY COMPANY. CONTRACTOR SHOULD CONTACT ARCHITECT/ENGINEER IF ANY QUESTION ARISES REGARDING THE VIABILITY OF A UTILITY STRUCTURE.
11. REMOVE EXISTING BELOW-GRADE OBSTRUCTIONS AS REQUIRED FOR THE COMPLETION OF NEW CONSTRUCTION, COORDINATE REMOVAL OF EXISTING OBSTRUCTIONS WITH SPECIFICATION SECTION "SITE CLEARING" AND APPROPRIATE SECTIONS OF THE CONTRACT DOCUMENTS FOR THE NEW WORK.
12. CONTRACTOR SHALL RECYCLE CLEAN CONSTRUCTION DEBRIS IN ACCORDANCE WITH SPECIFICATION SECTION 01524 AND AS PERMITTED BY SPECIFICATION SECTIONS 02316.
13. ALL SOILS AND CONSTRUCTION AND DEMOLITION DEBRIS SHALL BE HANDLED IN ACCORDANCE WITH ENVIRONMENTAL REQUIREMENTS. REFER TO SPECIFICATION SECTIONS 02316.
14. ~~THE CONTRACTOR SHALL EXCAVATE, REMOVE, AND DISPOSE OF SOILS INCLUDING NON-SPECIAL WASTE SOILS AND NON-HAZARDOUS SPECIAL WASTE SOILS), FILL, BACKFILL, TOPSOIL, CU STRUCTURAL SOIL, AND GENERAL CONSTRUCTION AND DEMOLITION DEBRIS TO DEPTHS REQUIRED TO COMPLETE THE CONSTRUCTION WORK ACTIVITIES AS SPECIFIED IN THE ARCHITECT/ENGINEERING DRAWINGS AND SPECIFICATIONS.~~
15. NATIVE CLAY MATERIALS OBTAINED FROM 20 FEET OR MORE BELOW THE ELEVATION OF 13.17 CITY OF CHICAGO DATUM AND WITH THE EXCEPTION OF AREA D SHOWN ON DRAWING ENV.1 MAY BE USED ONSITE IN ACCORDANCE WITH CONTRACT SPECIFICATIONS OR CAN BE SENT TO AN OPEN, ACTIVE, AND PERMITTED CCDD OPERATION FACILITY IN ACCORDANCE WITH SPECIFICATION SECTION 02316.



225 W. Ohio Street, 4th Floor
Chicago, Illinois 60654
(312) 467-0123 (312) 467-0220 fax

CHANGES TO DEMOLITION NOTES

DISTRICT 12 POLICE STATION

Sheet No: C1.1
Date: 07/02/10

CSK-01

Plot Date: 10/17/2008



VOA ASSOCIATES, INC.
 Architecture/Planning/Interior Design
 224 South Michigan Avenue # 1400
 Chicago, Illinois 60604
 PH: (312)554-1400 FAX: (312)554-1412

PUBLIC BUILDING COMMISSION OF CHICAGO
 50 WEST WASHINGTON STREET
 CHICAGO, IL 60602

12th DISTRICT POLICE STATION
 1412 SOUTH BLUE ISLAND AVENUE
 CHICAGO, IL 60608

SCALE: AS NOTED

DRAWN BY: LJH
 CHECKED BY: KMC

SHEET: **ASK.05**
 REFERENCE: A2.2

SEE NOTE 18, SHEET A13.1 FOR PAINT COLOR TYP. @ EXTERIOR CEMENT PLASTER.

SHADE - TYP. @ ALL LOBBY WINDOWS

LINE OF GYP. BD. SOFFIT W/ RETURN HVLS FAN, TYP.

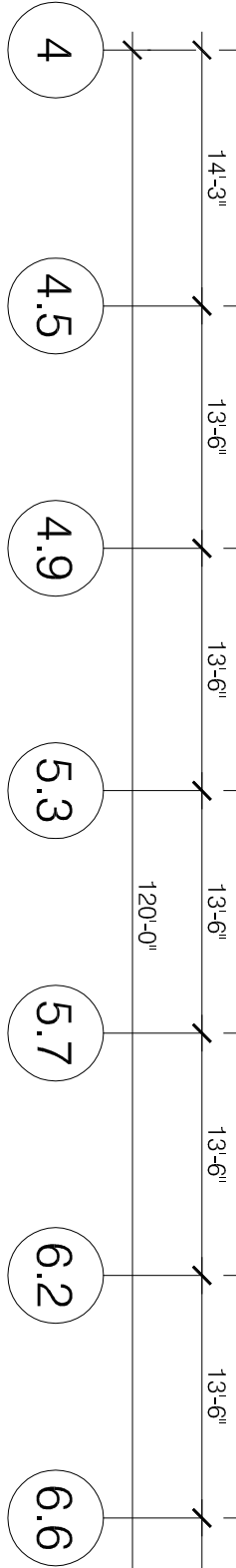

1 SECOND FLOOR REFLECTED CEILING PLAN
 2.2 3/32"=1'-0"

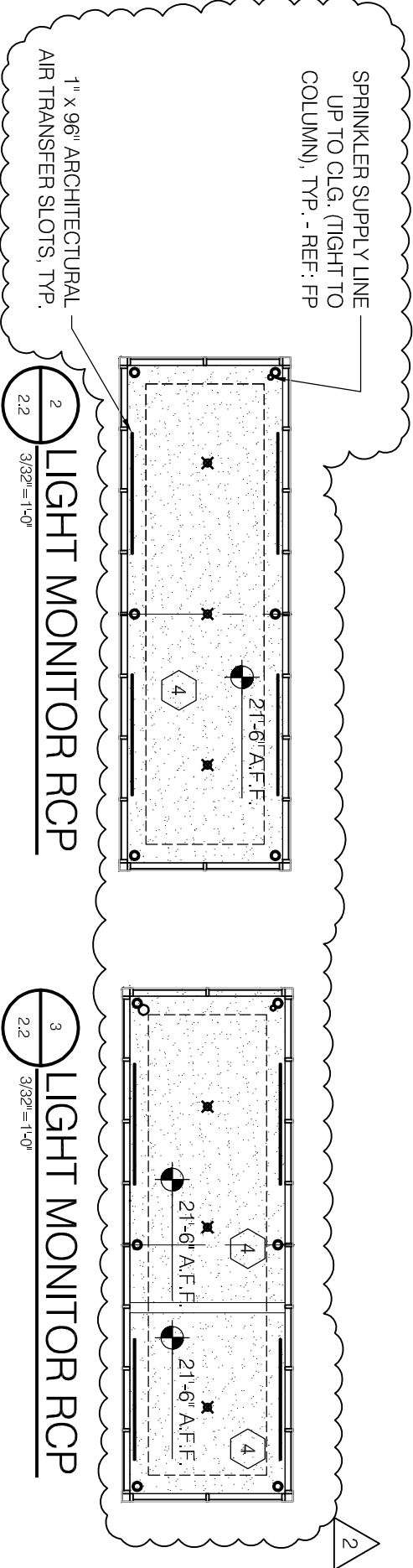

2 LIGHT MONITOR RCP
 2.2 3/32"=1'-0"

3 LIGHT MONITOR RCP
 2.2 3/32"=1'-0"

2

DOOR SCHEDULE

FLOOR	OPNG NO	TYPE	DOOR				MAT	HDW SET	TYPE	MAT	FRAME			GLAZING	LABEL	NOTE KEY
			WIDTH	HT	THK	TRANS					HEAD	JAMB	SILL			
	100-A	B	3'-0"	8'-0"	1 3/4"	-	SS 901	F01	AL	-	-	-	G2	-	7,N6,N3,10	
	100-B	B	3'-0"	8'-0"	1 3/4"	-	AL 001/803	F01	AL	3/A5.3	5/A6.1 SIM	3/A6.7	G1-B	-	7,N6,N3,10	
	100-C	K	3'-0"	3'-8"	-	-	SS 903	-	-	-	7/A6.2A	-	-	-	N11	
	100-D	K	3'-0"	3'-8"	-	-	SS 903	-	-	-	7/A6.2A	-	-	-	N11	
	100-E	K	3'-0"	3'-8"	-	-	SS 904	-	-	-	7/A6.2A	-	-	-	-	
	102-A	A	3'-0"	8'-8"	1 3/4"	-	HM 398/804	F01	HM	1/A12.2	1/A12.2	1/A12.2	-	-	7	
	119-A	A	3'-0"	8'-6"	1 3/4"	-	HM 304	F05	HM	1/A12.2	2/A6.2A	-	G2	-	-	
	120-A	A	3'-0"	8'-6"	1 3/4"	-	HM 205	F01	HM	1/A12.2	1/A12.2	1/A12.2	-	-	B	
	122-A	J	3'-0"	8'-6"	1 3/4"	-	HM 104	F25	HM	1/A12.2	1/A12.2	1/A12.2	-	-	B	
	122-B	J	3'-0"	8'-0"	1 3/4"	-	HM 002/805	F01	HM	3/A6.8	4/A6.2A	3/A6.7 SIM	G1-A	-	7,N3,N13	
	129-D		9'-4"	7'-4"	-	-	STL 902	-	-	-	12/12.2 SIM	-	-	-	-	
	129-E		10'-2"	7'-4"	-	-	STL 905	-	-	-	11/12.2	-	-	-	-	
	129-F		9'-10"	7'-4"	-	-	STL 902	-	-	-	12/12.2 SIM	-	-	-	-	
	129-G		9'-10"	7'-4"	-	-	STL 902	-	-	-	12/12.2 SIM	-	-	-	-	
	129-H		10'-2"	7'-4"	-	-	STL 905	-	-	-	11/12.2	-	-	-	-	
	130-A	A	3'-0"	7'-10"	1 3/4"	-	HM 297	F01	HM	1/A12.2	1/A12.2	1/A12.2	-	-	B	
	184-A	B	3'-0"	8'-6"	1 3/4"	-	HM 101/805	F13	HM	1/2/A12.2	1/2,3/A12.2	-	G5	-	10	
	185-A	B	3'-0"	8'-6"	1 3/4"	-	AL 104	F13	AL	15/A12.2	16/A12.2	-	G1-A	-	-	
	185-B	B	3'-0"	8'-0"	1 3/4"	-	AL 007/805	-	AL	3/A5.3	5/A6.1 SIM	3/A6.7	G1-A	-	7,N3,10	
	186-A	-	-	-	-	-	-	-	-	-	-	-	-	-	-	
	187-A	A	3'-0"	8'-6"	1 3/4"	-	HM 207/804	F14	HM	1/A12.2	1/2,3/A12.2	-	G2	-	-	
	188-A	A	3'-0"	8'-6"	1 3/4"	-	HM 207	F01	HM	1/A12.2	1/A12.2	1/A12.2	-	-	N1	
	212-A	A	3'-0"	8'-0"	1 3/4"	-	HM 403	F02	HM	1/A12.2	1/A12.2	1/A12.2	-	-	-	
	213-A	A	3'-0"	8'-6"	1 3/4"	-	HM 207	F01	HM	1/A12.2	1/A12.2	1/A12.2	-	-	B	
	214-A	J	3'-0"	8'-6"	1 3/4"	-	HM 104	F25	HM	1/A12.2	1/A12.2	1/A12.2	-	-	B	
	216-A	A	3'-0"	8'-6"	1 3/4"	-	HM 207	F01	HM	1/A12.2	1/A12.2	1/A12.2	-	-	B	

VOA ASSOCIATES, INC.
 Architecture/Planning/Interior Design
 224 South Michigan Avenue # 1400
 Chicago, Illinois 60604
 PH: (312)554-1400 FAX: (312)554-1412

PUBLIC BUILDING COMMISSION OF CHICAGO
 50 WEST WASHINGTON STREET
 CHICAGO, IL 60602

12th DISTRICT POLICE STATION
 1412 SOUTH BLUE ISLAND AVENUE
 CHICAGO, IL 60608

DESCRIPTION: UPDATED DOOR SCHEDULE

REVISION: ISSUED FOR ADDENDUM 1

SCALE: N.T.S.

DRAWN BY: LJH

DATE: 06/21/2010

CHECKED BY: KMC

SHEET: **ASK.06**

REFERENCE: **A12.1**

Plot Date: 10/17/2008

Plot Date: 10/17/2008



VOA ASSOCIATES, INC.
 Architecture/Planning/Interior Design
 224 South Michigan Avenue #1400
 Chicago, Illinois 60604
 PH: (312)554-1400 FAX: (312)554-1412

PUBLIC BUILDING COMMISSION OF CHICAGO
 50 WEST WASHINGTON STREET
 CHICAGO, IL 60602

12th DISTRICT POLICE STATION
 1412 SOUTH BLUE ISLAND AVENUE
 CHICAGO, IL 60608

SCALE: 1/4" = 1'-0"
 DATE: 06/21/2010

DRAWN BY: LJH
 CHECKED BY: KMC

SHEET: **ASK.07**
 REFERENCE: **A12.2**

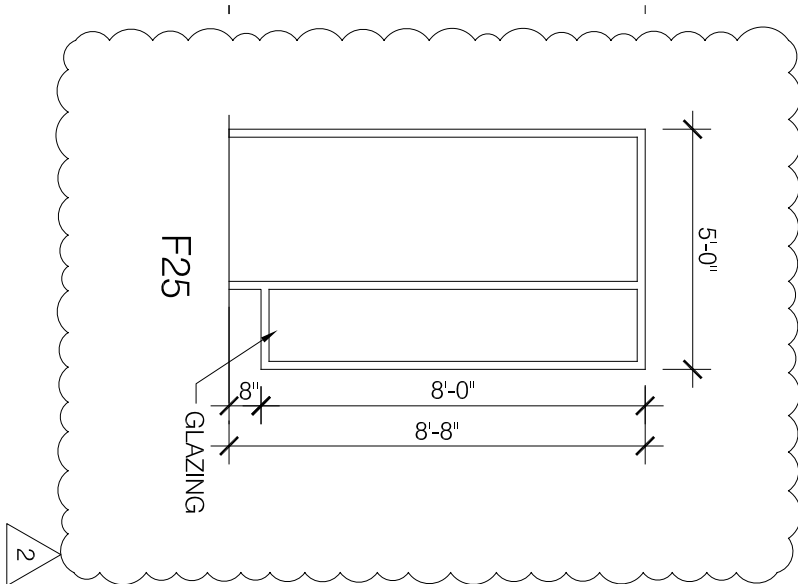
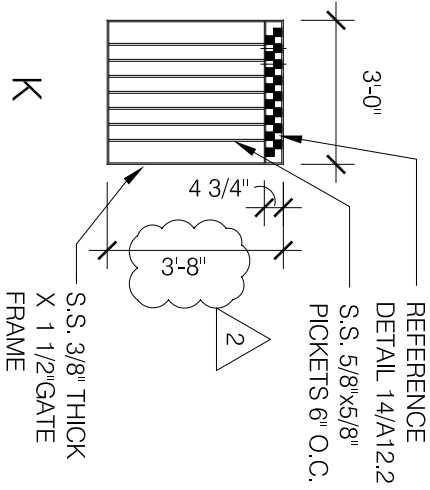

FILE: U:\2443h-00 12th District Police Station Drawings\Sheets\ASKs\ASK10.dwg

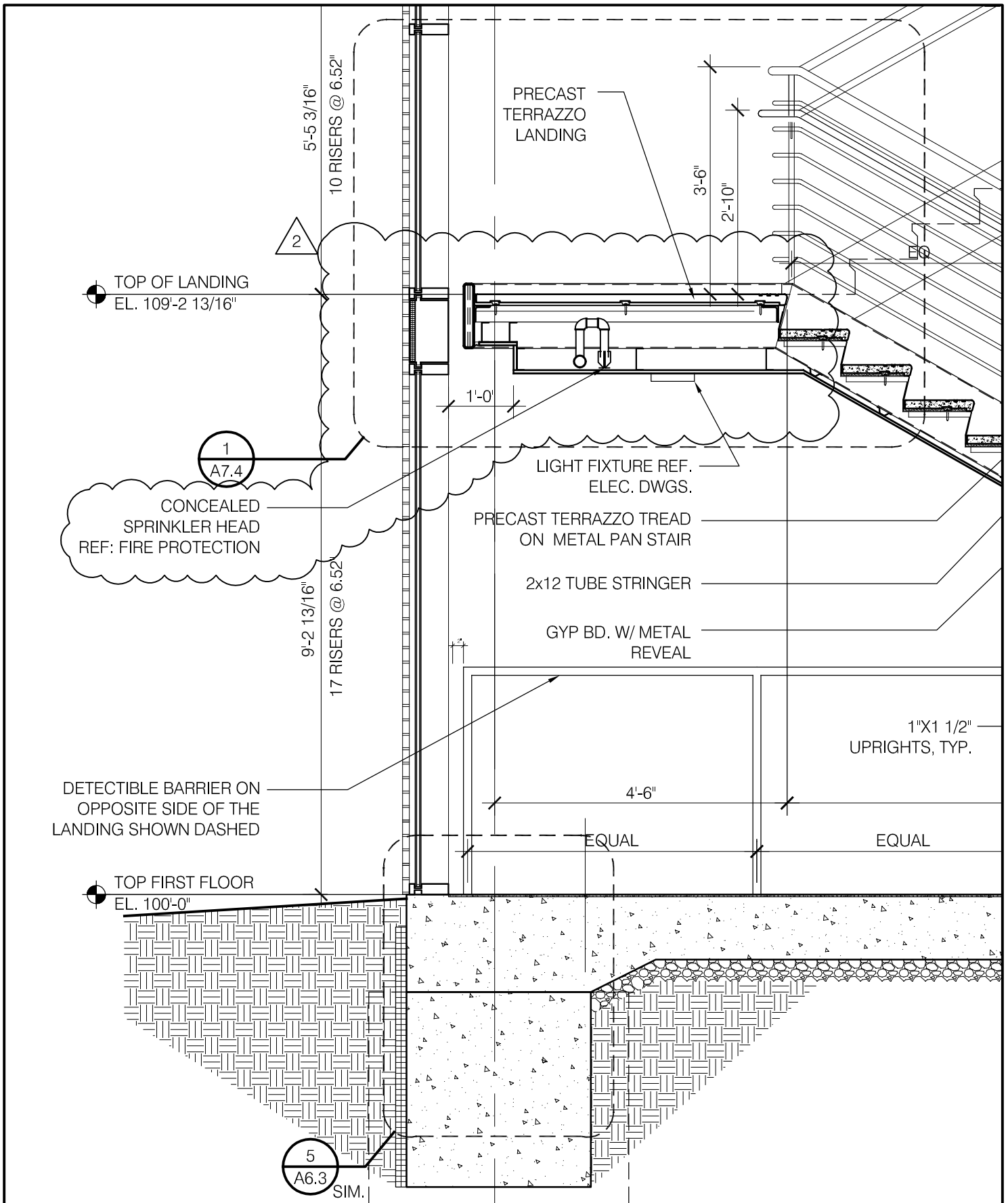

VOA ASSOCIATES, INC.
 Architecture/Planning/Interior Design
 224 South Michigan Avenue #1400
 Chicago, Illinois 60604
 PH: (312)554-1400 FAX: (312)554-1412

PUBLIC BUILDING COMMISSION OF CHICAGO
 50 WEST WASHINGTON STREET, CHICAGO, IL 60602
12th DISTRICT POLICE STATION
 1412 SOUTH BLUE ISLAND AVENUE, CHICAGO, IL 60608

DESCRIPTION: UPDATED WALL SECTION
 REVISION: ADDENDUM 2

SCALE: 1/2" = 1'-0"
 DATE: 07/02/2010

DRAWN BY: LJH
 CHECKED BY: KMC

SHEET: **ASK.10**
 REFERENCE: 1/A7.2

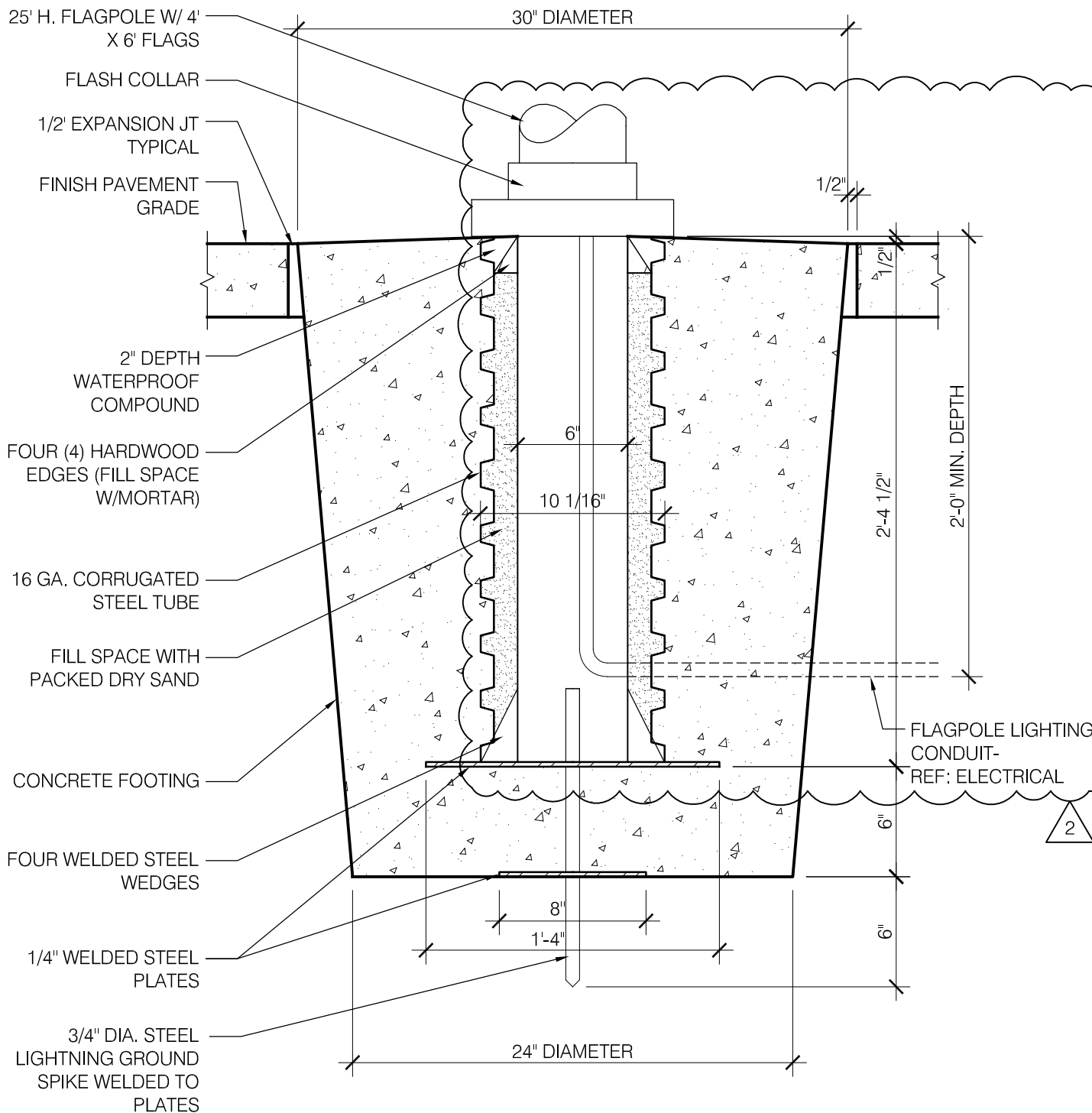

6
AS4.1

DETAIL @ FLAGPOLE

1 1/2" = 1'-0"

FILE: U:\2443h-00 12th District Police Station Drawings\Sheets\ASKs\ASK20.dwg

VOA

VOA ASSOCIATES, INC.
 Architecture/Planning/Interior Design
 224 South Michigan Avenue # 1400
 Chicago, Illinois 60604
 PH: (312)554-1400 FAX: (312)554-1412

PUBLIC BUILDING COMMISSION OF CHICAGO
 50 WEST WASHINGTON STREET, CHICAGO, IL 60602
 12th DISTRICT POLICE STATION
 1412 SOUTH BLUE ISLAND AVENUE, CHICAGO, IL 60608

DESCRIPTION:
 UPDATED DETAIL @ FLAGPOLE

REVISION:
 ADDENDUM 2

SCALE:
 AS NOTED
 DATE:
 07/02/2010

DRAWN BY:
 LJH
 CHECKED BY:
 KMC

SHEET:
ASK.20
 REFERENCE:
AS4.1

NOTES LEGEND :

<p>100 TYPICAL MASONRY WALL AND CONCRETE FOUNDATION :</p> <p>100-A FACE BRICK 100-B 1 1/4" AIR SPACE 100-C 1/2" CAVITY WALL INSULATION 100-D 8" CONCRETE MASONRY UNIT W/SELF ADHERING AIR & WATER MEMBRANE 100-E LIMESTONE TRIM W/SELF ADHERING AIR & WATER MEMBRANE 100-F 4"X4" DEEP X 2" THK. PERIMETER INSULATION 100-G S.S. SPLIT END CRAMP ANCHOR AT EACH VERTICAL JOINT 100-H THROUGH WALL FLASHING W/S.S. DRIP EDGE 100-I WEEP VENTILATOR - 2" O.C.</p> <p>101 TYPICAL CONCRETE FOUNDATION AND FLOOR SLAB:</p> <p>101-A CONCRETE FOUNDATION REF. STRUCT 101-B CONCRETE FLOOR SLAB REF. STRUCT 101-C GROUT FILLER 101-D NOT USED (SEE UNDERBED MATERIAL) 101-E 4"X4" DEEP X 2" THK. PERIMETER INSULATION 101-G TERRAZZO FLOOR FINISH 101-H 2" THK. CONCRETE TOPPING SLAB</p>	<p>FOUNDATION :</p>	<p>114 FIRESTOPPING (COLOR BLACK):</p> <p>2" FIRESAN 90-FOIL FACED BETWEEN VERTICAL MULLION 1" FIRESAN 90x14" WIDE OVER VERTICAL MULLION 4" FOIL FACED SAFFIN INSULATION FROM CURTAIN WALL TO SLAB, FIRESTOP CAULK FOIL FACED JOINTS AT FLOOR SLAB</p> <p>115 MASONRY PARAPET AT ALUM FASCIA:</p> <p>115-A KERFED TREATED 2X W/ 1/2" DIA. ANCHOR BOLT - 24" O.C. 115-B 8" CONCRETE MASONRY UNIT, GROUT SOLID</p> <p>116 TYPICAL PLASTER SOFFIT:</p> <p>116-A SUSPENDED 1" METAL LATH AND CEMENT PLASTER 116-B FURRING CHANNELS-3/4" 12" O.C. 116-C COLD ROLLED CHANNELS-1-1/2" 4"X4" O.C. 116-D CONTINUOUS SOFFIT VENT BY FRY-REGLET, FRY FP-75-V OR EQUAL</p>
<p>103 TYPICAL LIMESTONE SILL AT ALUMINUM WINDOW WALL:</p> <p>103-A LIMESTONE TRIM WITH DRIP EDGE 103-B 1 1/4" AIR SPACE 103-C 1/2" CAVITY WALL INSULATION 103-D FLASHING AND S.S. DRIP EDGE 103-E ROPE WEEP AT 24" O.C. 103-F GLAZED, BULLNOSED, CMU BASE (COVERED AT PUBLIC LOBBY TO RECEIVE TERRAZZO FLOOR SHOWN DASHED) GROUT SOLID CHARCOAL COLOR 103-G CONTINUOUS 4"x3 1/2"x3/8" GALVANIZED STEEL ANGLE W/ 1/2" DIA. EXPANSION ANCHOR-32" O.C.</p>	<p>WINDOW WALL:</p>	<p>117 THERMAL BARRIER WALL ASSEMBLY AT CURTAIN WALL:</p> <p>117-A SELF ADHERING AIR & WATER MEMBRANE 117-B EXTERIOR SHEATHING-1/2" 117-C COLD FORMED METAL FRAMING-3-5/8", 16GA, 16" O.C. 117-D SEMI RIGID FIBERGLASS INSULATION-3-1/2" 117-E VAPOR RETARDER 117-F SPAN DECK FLUTES W/ CONTINUOUS SHEET METAL PLATE-FILL FLUTES SOLID W/ INSULATION 117-G CONTINUOUS 5"x3"x3/8" ANGLE, LONG VERT. LEG CLIPPED AT PERPENDICULAR BEAMS - PUBLIC LOBBY ONLY 117-H CONTINUOUS 6"x3/8" THK STEEL PLATE-COMMUNITY ROOM ONLY</p>
<p>104 TYPICAL MASONRY WALL CONSTRUCTION :</p> <p>104-A FACE BRICK 104-B 1 1/4" AIR SPACE 104-C 1/2" CAVITY INSULATION 104-D NOT USED 104-E 8" CONCRETE MASONRY UNIT W/SELF ADHERING AIR & WATER MEMBRANE 104-F THROUGH WALL FLASHING AT 24" O.C. VERT. @ PARAPET TYP.</p> <p>105 TYPICAL MASONRY WALL AT SPANDREL BEAM:</p> <p>105-A STRUCTURAL CONCRETE DECK (BROOM FINISH AT ROOF DECK) 105-B STRUCTURAL GALVANIZED METAL DECK 105-C BENT PLATE POUR STOP 105-D REINFORCEMENT- NO. 4 REBAR WELDED TO POUR STOP AT 4'-0" O.C. FULL HT. OF PARAPET 105-E 1" COMPRESSIBLE FILLER BETWEEN SLAB AND CMU 105-F CONTINUOUS SHEET OF HORIZONTAL FLASHING AT JUNCTION OF FLOOR SLAB AND CMU WALL 105-G 6" CONCRETE MASONRY UNIT AT SPANDREL BEAM 105-H RECEIVER ANGLE WITH FLEXIBLE ANCHORS -16" O.C. AT SPANDREL BEAM.</p>	<p>SPANDREL BEAM:</p>	<p>117 THERMAL BARRIER WALL ASSEMBLY AT CURTAIN WALL:</p> <p>117-A SELF ADHERING AIR & WATER MEMBRANE 117-B EXTERIOR SHEATHING-1/2" 117-C COLD FORMED METAL FRAMING-3-5/8", 16GA, 16" O.C. 117-D SEMI RIGID FIBERGLASS INSULATION-3-1/2" 117-E VAPOR RETARDER 117-F SPAN DECK FLUTES W/ CONTINUOUS SHEET METAL PLATE-FILL FLUTES SOLID W/ INSULATION 117-G CONTINUOUS 5"x3"x3/8" ANGLE, LONG VERT. LEG CLIPPED AT PERPENDICULAR BEAMS - PUBLIC LOBBY ONLY 117-H CONTINUOUS 6"x3/8" THK STEEL PLATE-COMMUNITY ROOM ONLY</p> <p>118 ALUM CURTAIN WALL:</p> <p>118-A ALUM CURTAIN WALL 118-B 1" INSULATED CLEAR GLAZING 118-C ALUM ANGLE AT INTERSECTION OF CEILING 118-D PVC CAULK BACKER AND SHIM AT HEAD, SILL AND JAMB CONDITIONS 118-E 3/4" SEALANT JOINT AND BACKER ROD AT HEAD AND SILL, 1/2" AT JAMB 118-F EXTRUDED ALUM SILL EXTENSION AT SILL, PROVIDE 1" RETURN AT JAMB FOR BACKER ROD AND SEALANT 118-G ALUM BUTT GLAZED CORNER SPACER 118-H STRUCTURAL ATTACHMENT - STL. CLIP ANGLES BY CURTAIN WALL MANUFACTURER 118-I 1" INSULATED TINTED GLAZING 118-J 1" INSULATED SPANDREL GLAZING</p> <p>119 SUSPENDED GYPSUM BOARD CEILING:</p> <p>119-A GYPSUM BOARD CEILING-5/8" 119-B HAT CHANNELS-7/8" 16" O.C. 119-C COLD FORMED CHANNELS-1-1/2", 4-0" O.C. 119-D 1/2" METAL REVEAL (PAINT)</p>
<p>106 TYPICAL LATERAL SUPPORT ANGLE AT MASONRY WALL AND SPANDREL BEAM:</p> <p>106-A FIELD WELDED CLIP ANGLE: REF. STRUCT. DWGS. FOR SIZE, SPACING & EXPANSION ANCHORS 106-B OPEN 106-C OPEN 106-D CONT. CMU BOND BEAM W/2 NO.4 REBARS</p>	<p>MASONRY WALL AND SPANDREL BEAM:</p>	<p>120 WOOD PANEL WALL ASSEMBLY:</p> <p>120-A GYPSUM BOARD-5/8" 120-B 8" MTL FRAMING-16GA 16" O.C. 120-C SOUND ATTENUATION BLANKET 120-D AIR GAP-1/2" 120-E WOOD VENEER PANEL W/ CLEATS 120-F CONTINUOUS SHEET METAL BLOCKING 120-G 1/2" HARD WOOD EDGE</p>
<p>107 TYPICAL ROOF ASSEMBLY :</p> <p>107-A 2"x2" THICK CONC. PAVERS 107-B 6" ROOF INSULATION, 3" AT COMMUNITY ROOM 107-C FLEXIBLE ROOF MEMBRANE ASSEMBLY 107-D SLOPED STRUCTURAL CONCRETE ROOF DECK-BROOM FINISH 107-E 80 MIL ASPH/FLT BASE SHEET (SHOWN DASHED) 107-F STRUCTURAL GALVANIZED METAL DECK 107-G PROTECTIVE FLASHING & ROOFING MEMBRANE ON VERTICAL SURFACE AT PARAPET, RUN ROOF FLASHING MEMBRANE UNDER STONE OR ALUM COPING 107-H TWO WYTHES OF BRICK WITH GROUT REINF. CAVITY AT PARAPET. 107-I ROOF CONCRETE PAVERS 107-J SEALANT</p>	<p>ROOF ASSEMBLY:</p>	<p>121 FLASHING AT ROOF AND MASONRY WALL:</p> <p>121-A 4" CONCRETE MASONRY UNIT 121-B WEEP HOLE VENTILATOR-2" O.C. 121-C SELF ADHERING AIR & WATER MEMBRANE 121-D THROUGH WALL FLASHING W/S.S. DRIP EDGE 121-E PREFINISHED METAL FLASHING W/ FASTENERS AND NEOPRENE WASHERS- 24" O.C. 121-F RUN ROOF FLASHING MEMBRANE UNDER MTL. FLASHING</p>
<p>108 TYPICAL LIMESTONE SILL AT ALUM WINDOW :</p> <p>108-A CASEMENT ALUM WINDOW 108-B 1" INSULATED, TINTED GLAZING 108-C 3/8" SEALANT JOINT AND BACKER ROD BOTH SIDES 108-D PVC CAULK BACKER AND SHIM 108-E LIMESTONE SILL W/ DRIP 108-F THROUGH WALL FLASHING W/S W/ S.S. DRIP EDGE 108-G ROPE WEEPS AT 24" O.C. 108-H OPEN 108-I BULLNOSED, GLAZED CMU SILL GROUT SOLID-EGGSHELL COLOR 108-J 4"x3 1/2"x3/8" GALVANIZED, CONTINUOUS ANGLE AT WINDOW OPENING W/ 1/2" EXPANSION ANCHOR -24" O.C. 108-K 3/8" THK X 4" WIDE CONTINUOUS GALV. STEEL PLATE 108-L SOLID GLASS BLOCK (BREAK ROOM) 108-M FIXED ALUM WINDOW 108-N BULLNOSED, GLAZED CMU SILL GROUT SOLID-CHARCOAL COLOR</p>	<p>ALUM WINDOW:</p>	<p>122 CANOPY AT PUBLIC LOBBY:</p> <p>122-A SEALANT JOINT AND BACKER ROD BOTH SIDES 122-B 2-PIECE-1/8" THK ALUM CLOSURE - PROVIDE 1" LIP RETURN AT JAMB FOR BACKER ROD AND SEALANT 122-C SEMI-RIGID INSULATION 122-D STEEL TUBE FRAMING REF. STRUCT. 122-E EXPOSED PAINTED STEEL FRAME W/ HIGH GLOSS FINISH, W/TER WELD & GRIND SMOOTH ALL CORNERS REF. STRUCTURAL. 122-G ALUMINUM REVOLVING DOOR</p> <p>123 LINTEL AND JAMB AT OVERHEAD DOOR:</p> <p>123-A PRECAST LINTEL-REF. STRUCT LINTEL SCHEDULE: 123-B THROUGH WALL FLASHING W/ S.S. DRIP EDGE 123-C OPEN 123-D CLIP ANGLE TO SPANDREL BEAM, - REF. STRUCT. 123-E HI-SPEED INSULATED MOTORIZED OVERHEAD ALUM. COILING SALLY PORT DOORS 123-F REINFORCED NORTH / SOUTH MASONRY WALLS AT SALLY PORT W/ NO. 4 REBAR @ O.C. VERTICAL-GROUT CMU SOLID 123-G CONTINUOUS 4"x6"x3/8" S.S. STEEL ANGLE TO B/ LINTEL W/MASONRY ANCHOR 16" O.C. & 3/8" DIA. HEAD STUD BOLTS 16" O.C. 123-H OPEN 123-I ALUM SECTIONAL OVERHEAD DOOR</p>
<p>109 TYPICAL LINTEL AT ALUM WINDOW/ ARCHITECTURAL LOUVER:</p> <p>109-A 5/8" SEALANT JOINT AND BACKER ROD BOTH SIDES 109-B PVC CAULK BACKER 109-C PRECAST LINTEL W/ DRIP EDGE-REF. STRUCT LINTEL SCHEDULE 109-D FOAM FILLED INSULATION - 2" NOMINAL THICKNESS 109-E 2"x3"x8" GALVANIZED, CONTINUOUS ANGLE AT WINDOW OPENING W/ 1/2" EXPANSION ANCHOR -24" O.C. 109-F THROUGH WALL FLASHING W/S.S. DRIP EDGE 109-G WEEP HOLE VENTILATOR - 2" O.C. 109-H 3-1/2" x 4" x 3/8" GALV. CONTINUOUS ANGLE AT OPENING W/ 1/2" EXPANSION ANCHOR-24" O.C. 109-J GALVANIZED STEEL LINTEL-REF. STRUCT LINTEL SCHEDULE</p>	<p>ALUM WINDOW/ ARCHITECTURAL LOUVER:</p>	<p>124 TYPICAL JAMB AT ALUM WINDOW:</p> <p>124-A FIXED ALUM WINDOW 124-B OPEN 124-C 1/2" SEALANT JOINT AND BACKER ROD BOTH SIDES 124-D PVC CAULK BACKER AND SHIM 124-E GALVANIZED 2"x3"x3/8" ANGLE W/ 1/2" DIA EXPANSION ANCHOR-24" O.C. 124-F GROUT CMU SOLID AT JAMB</p> <p>125 ALUM DETENTION WINDOW:</p> <p>125-A ALUM DETENTION WINDOW W/ SECURITY GLAZING</p>
<p>110 TYPICAL LIMESTONE COPING :</p> <p>110-A STONE COPING 110-B SET STONE COPING ON MORTAR BED ON FLASHING W/ S.S. DRIP EDGE OVER ROOF FLASHING MEMBRANE, BACKER ROD AND SEALANT ONLY, BETWEEN LIMESTONE COPING VERTICAL JOINTS 110-C CONTINUOUS FRICTION FIT CAVITY INSULATION AT CAVITY SUPPORTING ROOF FLASHING MEMBRANE 110-D 3/8" DIA. STAINLESS STEEL DONEL W/ 3/8" DIA. STAINLESS STEEL ANCHOR WITH HOOK AT EACH JOINT AND GROUT SOLID AT CMU SEAL FLASHING AT ALL PENETRATIONS 110-E BOND BEAM W/ 2 NO. 4 BARS</p>	<p>LIMESTONE COPING:</p>	<p>126 TYPICAL GYPSUM BOARD SOFFIT/LIGHT COVE:</p> <p>126-A 5/8" GYP. BD. OVER 3-5/8" METAL FRAMING-16" O.C. 126-B METAL FRAMING BRACING-32" O.C. 126-C FLUORESCENT LIGHTING FIXTURES-STAGGERED 126-D PAINTED PL WOOD PLATFORM 126-E SPAN DECK FLUTES W/ CONTINUOUS METAL SHEET PLATE 126-F HARDWOOD FASCIA AT PUBLIC LOBBY 126-G 2"-18 GA 1/2" CLIP-24" O.C. WELD TO BEAM BEFORE SPRAY FIREPROOF</p>
<p>111 TYPICAL ALUM COPING:</p> <p>111-A PREFINISHED ALUM COPING SYSTEM-063 THK 111-B CONT. GALVANIZED 1/2" THICK STEEL ANCHOR PLATE 111-C SPLICE PLATE SHOWN DASHED 111-D RUN ROOF FLASHING MEMBRANE UNDER ANCHOR PLATE 111-E TWO LAYERS OF 3/4" EXT. FIRE TREATED PLYWOOD W/ SEALER GLUED TOGETHER AND EXP. ANCHORED WITH 1/2" ANCHORS @ 24" O.C. INTO TOP OF WALL REINFORCING AND CANTILEVERED OVER VENEER WYTHE 111-F 1" RETURN FOR SEALANT AND BACKER ROD</p>	<p>ALUM COPING:</p>	<p>127 MASONRY MISC. :</p> <p>127-A 4" CONCRETE MASONRY UNIT W/SELF ADHERING AIR & WATER MEMBRANE 127-B 6" CONCRETE MASONRY UNIT W/SELF ADHERING AIR & WATER MEMBRANE 127-C 8" CONCRETE MASONRY UNIT W/SELF ADHERING AIR & WATER MEMBRANE 127-D SELF ADHERING AIR & WATER MEMBRANE 127-E BASKET-WEAVED BRICK PATTERN 127-F GROUND FACE FINISH CMU 127-G SPECIAL LIMESTONE SHAPES ONE EACH COURSE 127-H MASONRY EXPANSION JOINT-BACKER ROD & SEALANT 127-I COMPRESSIBLE FILLER 127-J CONTINUOUS SHEET OF FLASHING OVER JOINT 127-K STONE ASHLAR, SMOOTH FINISH-15-5/8"x15-5/8"x24" 127-L 2-5/8" THK STONE PANEL-BACKER ROD AND SEALANT EACH JOINT- PROVIDE 3" WIDE 12 GA S.S. SPLIT END ANCHOR 127-M FLEXIBLE ANCHOR - 16" O.C. 127-N CMU CONTROL JOINT SEE 3.4.5.1A9.1</p>
<p>112 ALUM FASCIA:</p> <p>112-A COMPOSITE METAL PANEL & COPING SYSTEM 112-B ALUMINUM EXTRUSION ASSEMBLY FOR ATTACHMENT OF METAL COPING 112-C CONTINUOUS HORIZONTAL FLASHING SHOWN DASHED 112-D EXTERIOR SHEATHING- 1/2" GLASS MAT GYP. BD. 112-E COLD FORMED METAL FRAMING-3-5/8" PUBLIC LOBBY, 2-1/2" AT COMMUNITY ROOM, 16GA, 16" O.C. 112-F COLD FORMED METAL FRAMING BRACING-3-5/8", 16GA, 32" O.C. (PUBLIC LOBBY ONLY) 112-G BACKER ROD AND SEALANT AT ALL 1/2" JOINTS 112-H MOUNTING CHANNEL FOR DRAINAGE & AIR BAFFLE 112-I ALUM. ANGLE & SHIMS, PROVIDE ISOLATION @ STRUCTURE</p>	<p>ALUM FASCIA:</p>	<p>128 COLUMN COVER ASSEMBLY:</p> <p>128-A COMPOSITE METAL PANEL SYSTEM 128-B ALUMINUM MOUNTING ANGLE & SHIMS, PROVIDE ISOLATION AT STRUCTURE SEPARATION 128-C SELF ADHERING AIR & WATER MEMBRANE 128-D THROUGH WALL FLASHING W/ S.S. DRIP EDGE 128-E GALVANIZED COLD FORMED METAL FRAMING-8", 16 GA. AT 16" O.C. MAX. 128-F PANEL JOINT FOR SEALANT AND BACKER ROD-1/2" 128-G CONTINUOUS TREATED 2x BLOCKING BETWEEN PANEL JOINT AT COLUMN COVER TO RECEIVE MOVABLE PARTITION AT COLUMN LINE E.2/8.3 ONLY 128-H MOVABLE PARTITION 128-I 3" WIDE 12 GA. S.S. SPLIT END ANCHOR 128-L MOUNTING CHANNEL FOR DRAINAGE & AIR BAFFLE</p>
<p>113 GUARD RAIL ASSEMBLY:</p> <p>113-A STEEL PIPE GUARD RAIL-1-1/4" I.D. TOP W/ 1x1-1/2" STL. BAR UPRIGHTS 113-B 3/4" DIA. SOLID ROD HORIZ. (8 EQ. SPACES-PASS THRU UPRIGHTS) 113-C STAINLESS STEEL HANDRAIL-1-1/4" I.D. 113-D STEEL ROD HANDRAIL SUPPORT-1-1/2" DIA. SUPPORT ON 1/4" PLATE OFF UPRIGHTS</p>	<p>GUARD RAIL ASSEMBLY:</p>	<p>129 ALUM DOOR AT THRESHOLD:</p> <p>129-A ALUM THRESHOLD 7" WIDE 129-B 2"x2"x3/8" GALV. ANGLE W/ ANCHORS AT 24" O.C. 129-C ALUM DOOR W/ 1" INSULATED TINTED GLAZING</p>

FILE: U:\2443h-00 12th District Police Station\Drawings\Sheets\ASKs\ASK25.dwg
Plot Date: 10/17/2008

<p>VOA ASSOCIATES, INC. Architecture/Planning/Interior Design 224 South Michigan Avenue #1400 Chicago, Illinois 60604 PH: (312)554-1400 FAX: (312)554-1412</p>	<p>PUBLIC BUILDING COMMISSION OF CHICAGO 50 WEST WASHINGTON STREET CHICAGO, IL 60602</p>	<p>12th DISTRICT POLICE STATION 1412 SOUTH BLUE ISLAND AVENUE CHICAGO, IL 60608</p>	<p>SCALE: NTS</p>	<p>DRAWN BY: LJH</p>	<p>SHEET: ASK.25</p>
<p>DESCRIPTION: UPDATED NOTES LEGEND</p>		<p>REVISION: ISSUED FOR ADDENDUM 2</p>	<p>DATE: 07/02/2010</p>	<p>CHECKED BY: KMC</p>	<p>REFERENCE: A5.1-6.14</p>

9.2

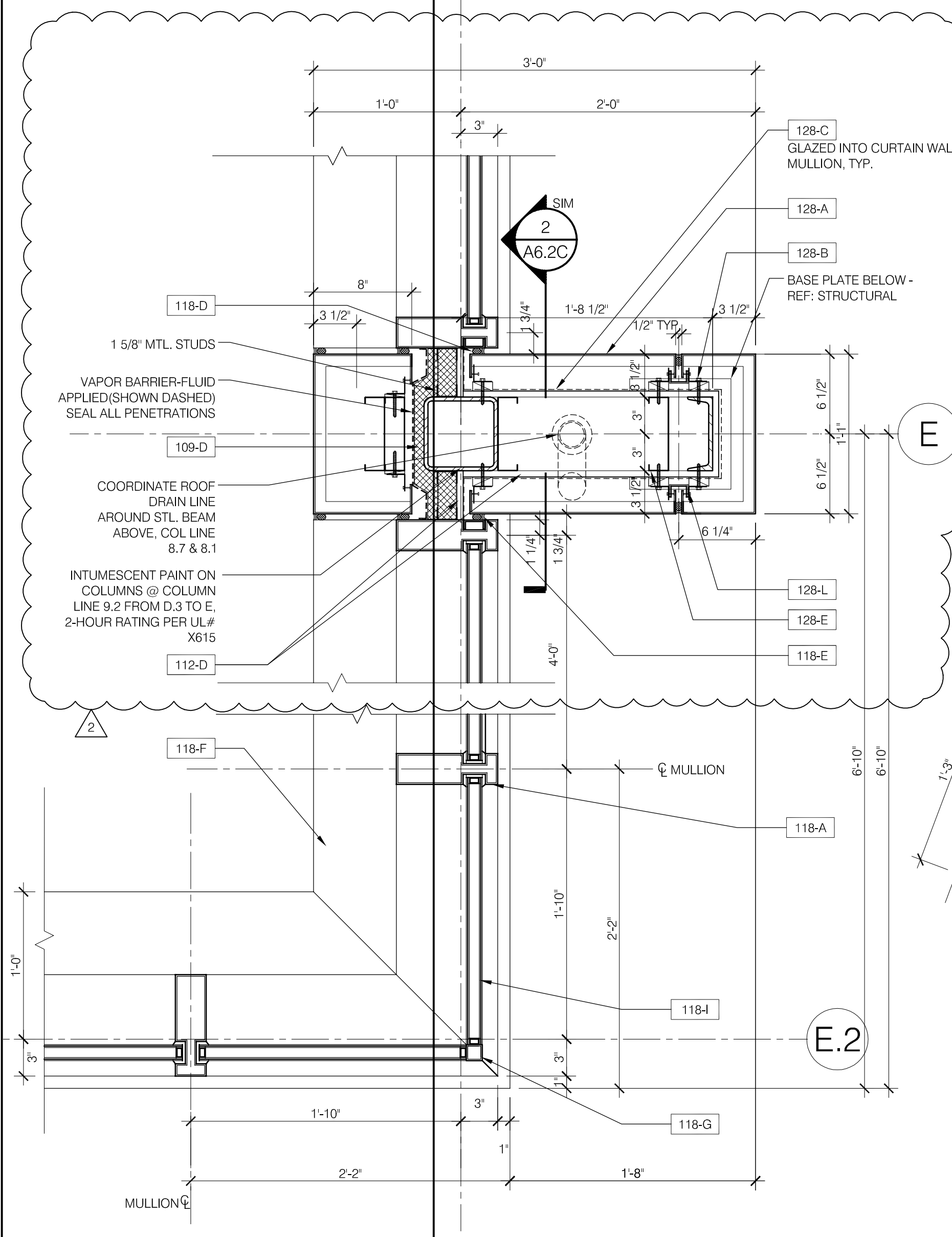

2 PLAN DETAIL @ COMMUNITY ROOM
 A6.1 1 1/2" = 1'-0"

FILE: U:\2443h-00 12th District Police Station\Drawings\Sheets\ASKs\ASK26.dwg
 Plot Date: 10/17/2008

VOA VOA ASSOCIATES, INC. Architecture/Planning/Interior Design 224 South Michigan Avenue #1400 Chicago, Illinois 60604 PH: (312)554-1400 FAX: (312)554-1412	PUBLIC BUILDING COMMISSION OF CHICAGO 50 WEST WASHINGTON STREET CHICAGO, IL 60602	12th DISTRICT POLICE STATION 1412 SOUTH BLUE ISLAND AVENUE CHICAGO, IL 60608	SCALE: AS NOTED	DRAWN BY: LJH	SHEET: ASK.26
	DESCRIPTION: UPDATED PLAN DETAIL	REVISION: ISSUED FOR ADDENDUM 2	DATE: 07/02/2010	CHECKED BY: KMC	REFERENCE: 2/A6.1

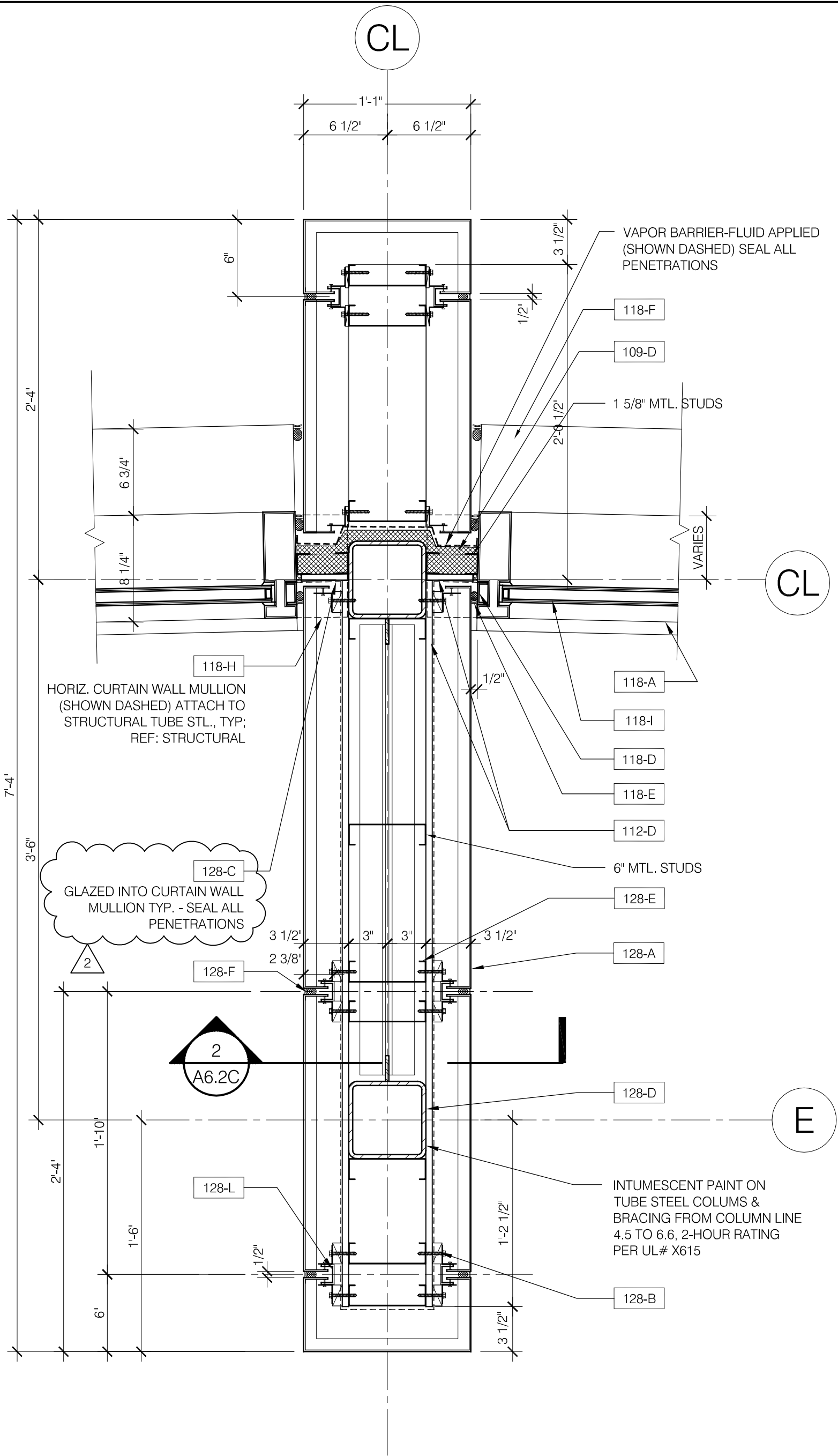

6 PLAN DETAIL @ PUBLIC LOBBY
 A6.1 1 1/2" = 1'-0"

VOA ASSOCIATES, INC. Architecture/Planning/Interior Design 224 South Michigan Avenue #1400 Chicago, Illinois 60604 PH: (312)554-1400 FAX: (312)554-1412	PUBLIC BUILDING COMMISSION OF CHICAGO 50 WEST WASHINGTON STREET CHICAGO, IL 60602	12th DISTRICT POLICE STATION 1412 SOUTH BLUE ISLAND AVENUE CHICAGO, IL 60608	SCALE: AS NOTED	DRAWN BY: LJH	SHEET: ASK.27
	DESCRIPTION: UPDATED PLAN DETAIL	REVISION: ISSUED FOR ADDENDUM 2	DATE: 07/02/2010	CHECKED BY: KMC	REFERENCE: 6/A6.1

FILE: U:\2443h-00 12th District Police Station\Drawings\Sheets\ASKs\ASK28.dwg
 Plot Date: 10/17/2008

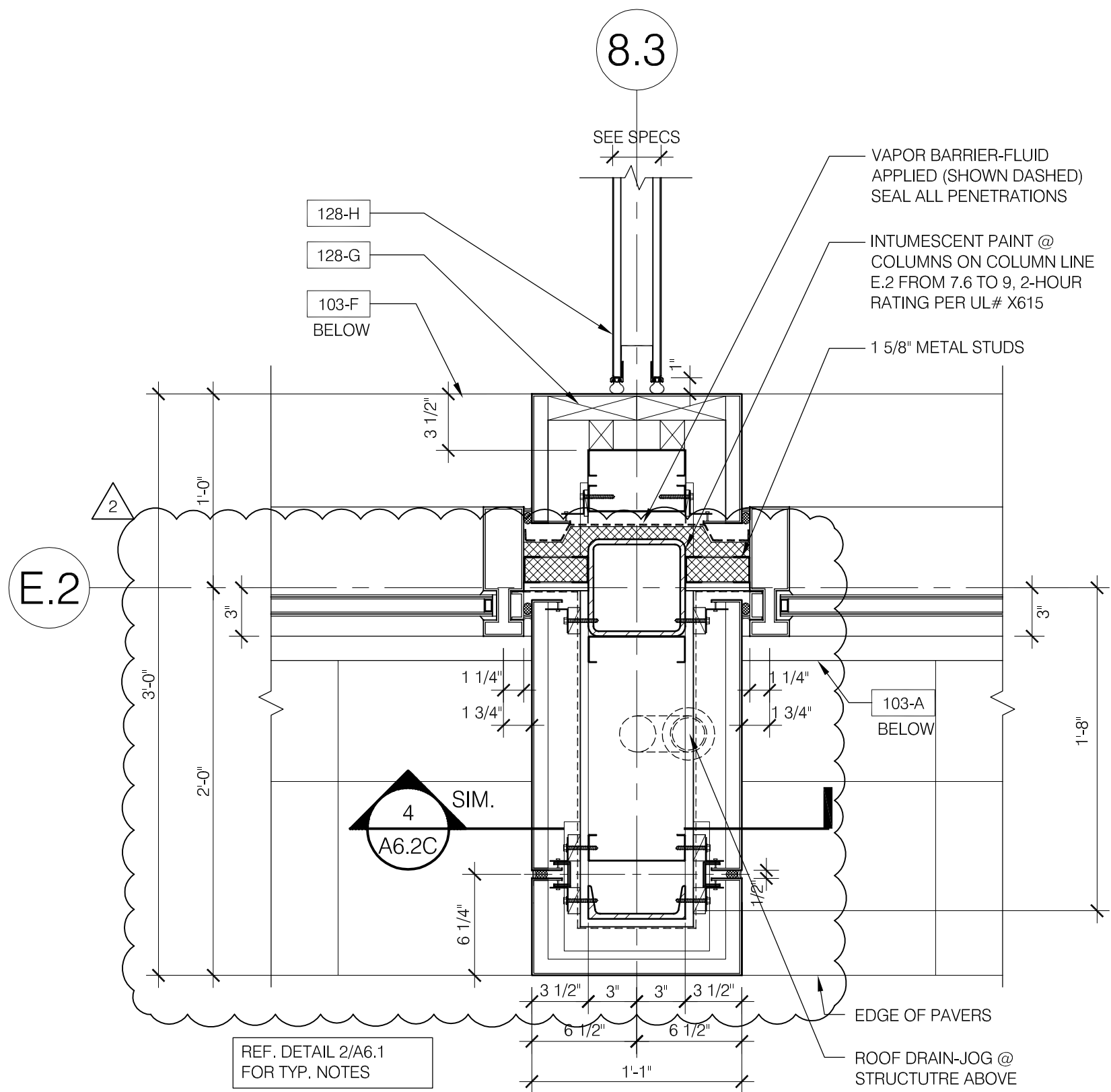

6 PLAN DETAIL @ COMMUNITY ROOM
 A6.2A 1 1/2" = 1'-0"

VOA ASSOCIATES, INC. Architecture/Planning/Interior Design 224 South Michigan Avenue #1400 Chicago, Illinois 60604 PH: (312)554-1400 FAX: (312)554-1412	PUBLIC BUILDING COMMISSION OF CHICAGO 50 WEST WASHINGTON STREET CHICAGO, IL 60602	12th DISTRICT POLICE STATION 1412 SOUTH BLUE ISLAND AVENUE CHICAGO, IL 60608	SCALE: AS NOTED	DRAWN BY: LJH	SHEET: ASK.28
	DESCRIPTION: UPDATED PLAN DETAIL	REVISION: ISSUED FOR ADDENDUM 2	DATE: 07/02/2010	CHECKED BY: KMC	REFERENCE: 6/A6.2A

6.2

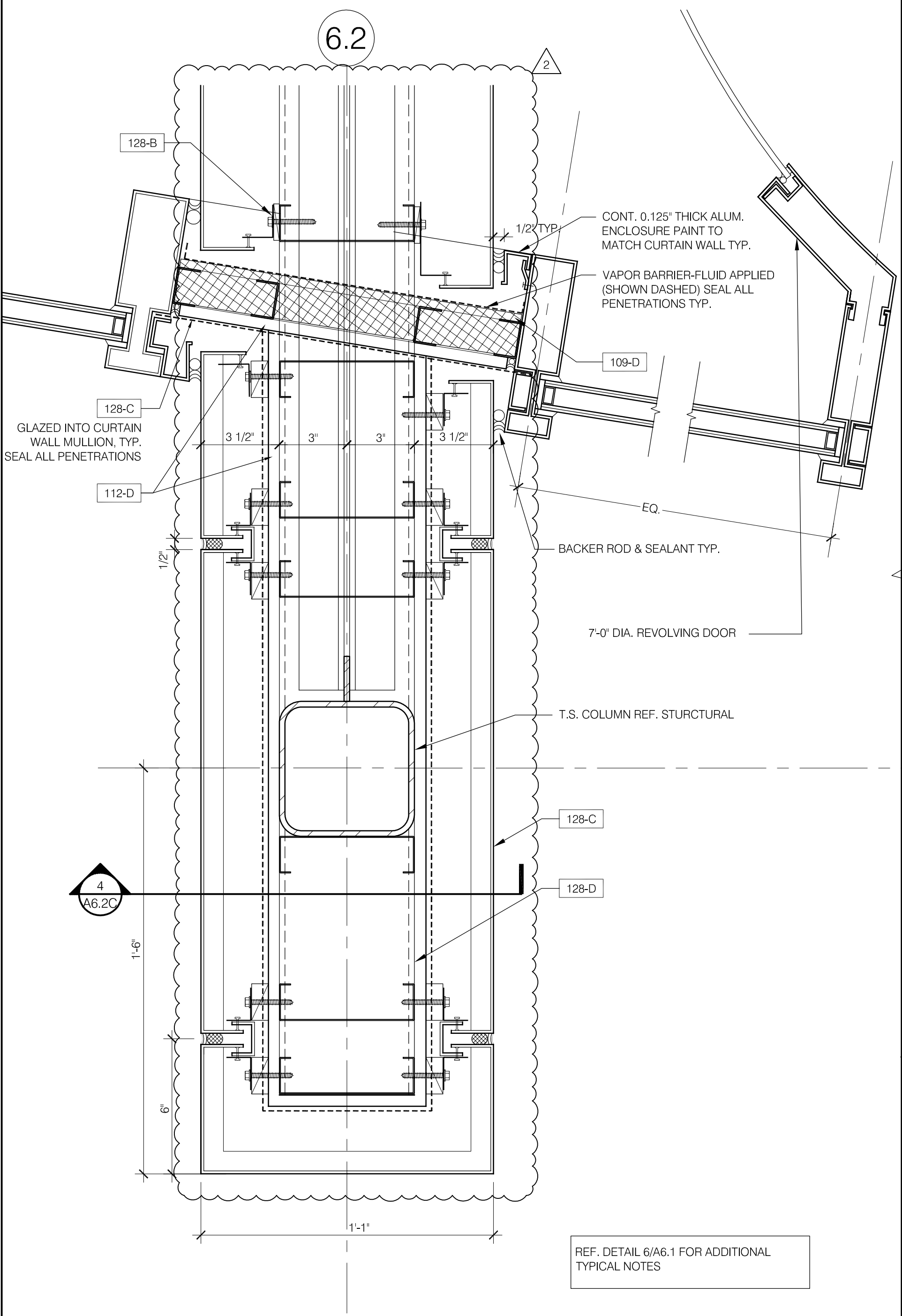

REF. DETAIL 6/A6.1 FOR ADDITIONAL TYPICAL NOTES

FILE: U:\2443h-00 12th District Police Station\Drawings\Sheets\ASKs\ASK29.dwg
 Plot Date: 10/17/2008

VOA ASSOCIATES, INC. Architecture/Planning/Interior Design 224 South Michigan Avenue #1400 Chicago, Illinois 60604 PH: (312)554-1400 FAX: (312)554-1412	PUBLIC BUILDING COMMISSION OF CHICAGO 50 WEST WASHINGTON STREET CHICAGO, IL 60602	12th DISTRICT POLICE STATION 1412 SOUTH BLUE ISLAND AVENUE CHICAGO, IL 60608	SCALE: 3"=1'-0"	DRAWN BY: LJH	SHEET: ASK.29
	DESCRIPTION: UPDATED PLAN DETAIL	REVISION: ISSUED FOR ADDENDUM 2	DATE: 07/02/2010	CHECKED BY: KMC	REFERENCE: 2/A6.2C

6.6

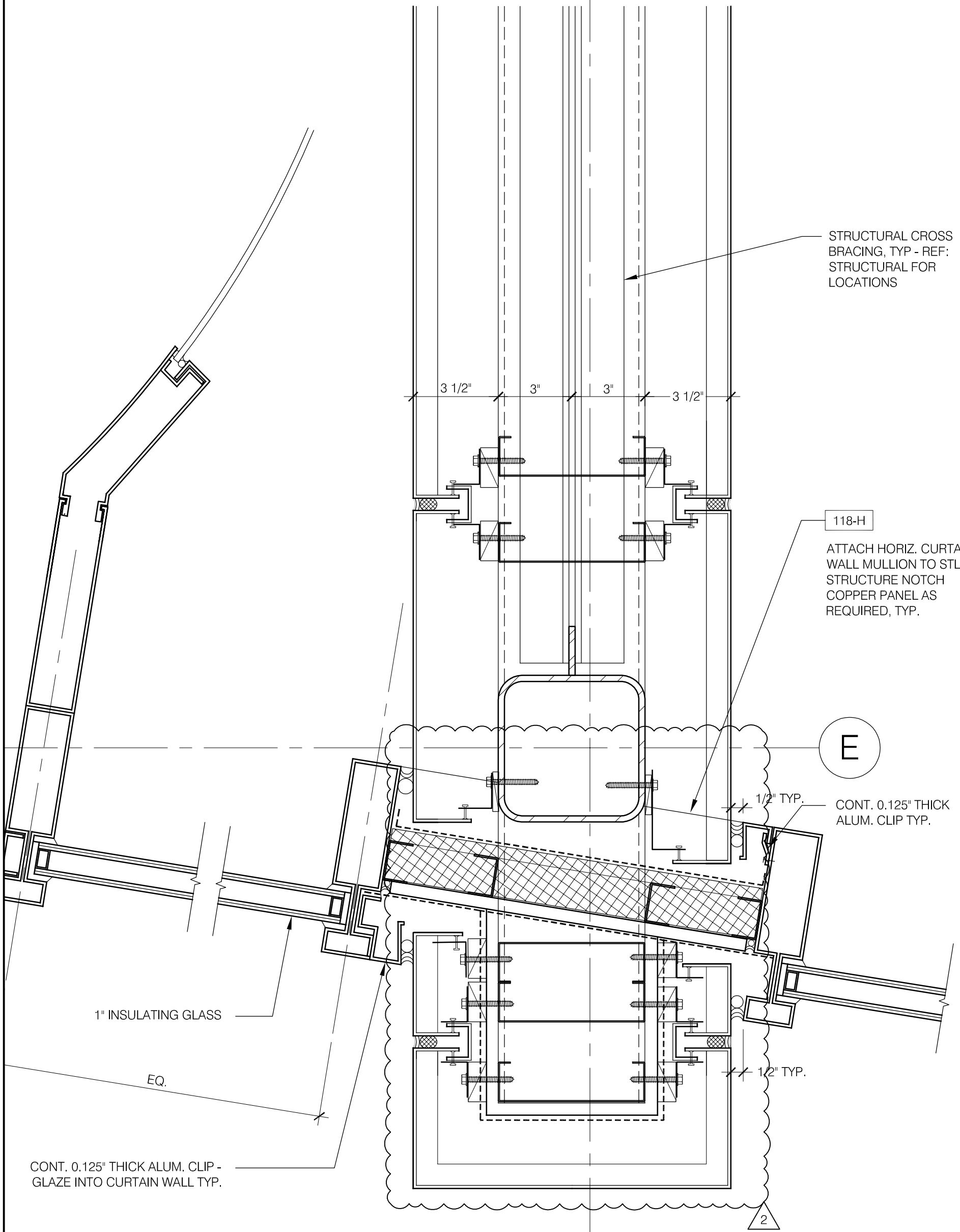

STRUCTURAL CROSS BRACING, TYP - REF: STRUCTURAL FOR LOCATIONS

118-H
ATTACH HORIZ. CURTAIN WALL MULLION TO STL. STRUCTURE NOTCH COPPER PANEL AS REQUIRED, TYP.

E
CONT. 0.125" THICK ALUM. CLIP TYP.

1" INSULATING GLASS

EQ.

CONT. 0.125" THICK ALUM. CLIP - GLAZE INTO CURTAIN WALL TYP.

2

FILE: U:\2443h-00 12th District Police Station\Drawings\Sheets\ASKs\ASK30.dwg
Plot Date: 10/17/2008



VOA ASSOCIATES, INC.
Architecture/Planning/Interior Design
224 South Michigan Avenue #1400
Chicago, Illinois 60604
PH: (312)554-1400 FAX: (312)554-1412

PUBLIC BUILDING COMMISSION OF CHICAGO
50 WEST WASHINGTON STREET
CHICAGO, IL 60602
DESCRIPTION:
UPDATED PLAN DETAIL

12th DISTRICT POLICE STATION
1412 SOUTH BLUE ISLAND AVENUE
CHICAGO, IL 60608
REVISION:
ISSUED FOR ADDENDUM 2

SCALE:
3" = 1'-0"
DATE:
07/02/2010

DRAWN BY:
LJH
CHECKED BY:
KMC

SHEET:
ASK.30
REFERENCE:
2/A6.2C

FILE: U:\2443h-00 12th District Police Station\Drawings\Sheets\ASKs\ASK31.dwg
 Plot Date: 10/17/2008

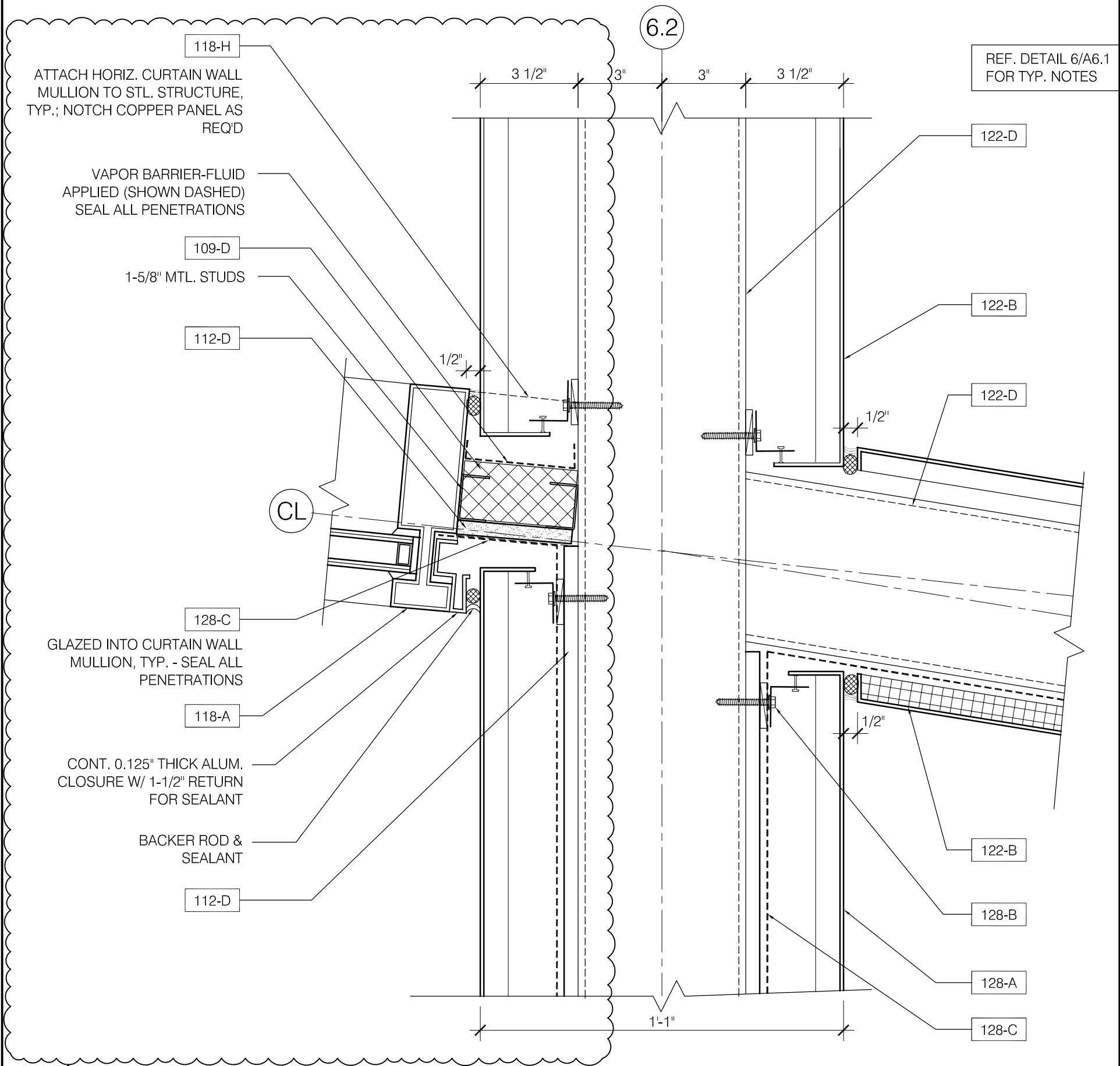

REF. DETAIL 6/A6.1 FOR TYP. NOTES

3 PLAN DETAIL @ TRELLIS
 A6.2C 3"=1'-0"

VOA ASSOCIATES, INC. Architecture/Planning/Interior Design 224 South Michigan Avenue #1400 Chicago, Illinois 60604 PH: (312)554-1400 FAX: (312)554-1412	PUBLIC BUILDING COMMISSION OF CHICAGO 50 WEST WASHINGTON STREET CHICAGO, IL 60602	12th DISTRICT POLICE STATION 1412 SOUTH BLUE ISLAND AVENUE CHICAGO, IL 60608	SCALE: AS NOTED	DRAWN BY: LJH	SHEET: ASK.31
	DESCRIPTION: UPDATED PLAN DETAIL	REVISION: ISSUED FOR ADDENDUM 2	DATE: 07/02/2010	CHECKED BY: KMC	REFERENCE: 3/A6.2C

FILE: U:\2443h-00 12th District Police Station\Drawings\Sheets\ASKs\ASK32.dwg
 Plot Date: 10/17/2008

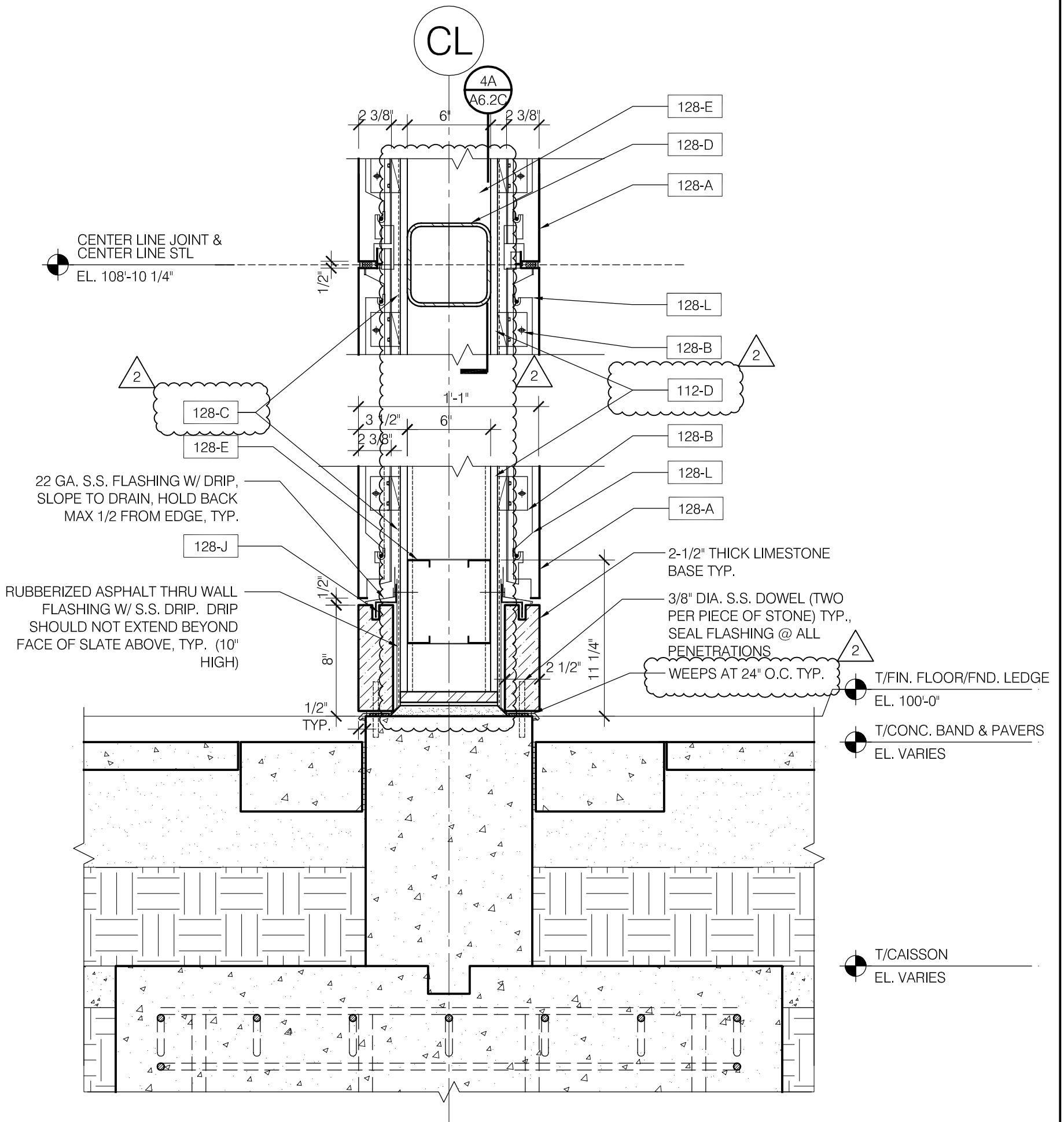

4 SECTION DETAIL @ COLUMN
 A6.2C 1 1/2" = 1'-0"

VOA ASSOCIATES, INC. Architecture/Planning/Interior Design 224 South Michigan Avenue #1400 Chicago, Illinois 60604 PH: (312)554-1400 FAX: (312)554-1412	PUBLIC BUILDING COMMISSION OF CHICAGO 50 WEST WASHINGTON STREET CHICAGO, IL 60602	12th DISTRICT POLICE STATION 1412 SOUTH BLUE ISLAND AVENUE CHICAGO, IL 60608	SCALE: AS NOTED	DRAWN BY: LJH	SHEET: ASK.32
	DESCRIPTION: UPDATED PLAN DETAIL	REVISION: ISSUED FOR ADDENDUM 2	DATE: 07/02/2010	CHECKED BY: KMC	REFERENCE: 4/A6.2C

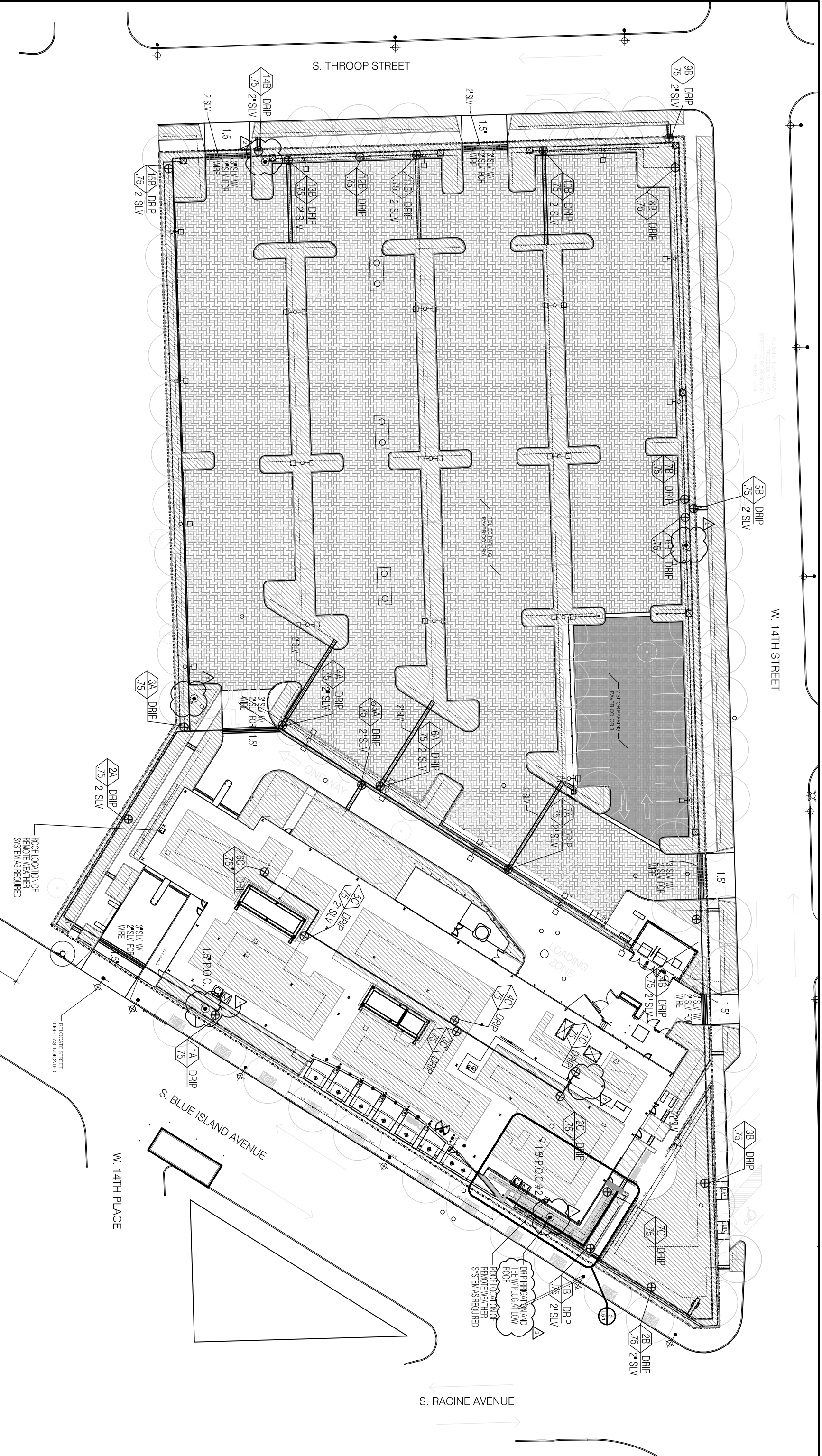

VOA
VOA ASSOCIATES, INC.
 Architecture/Planning/Interior Design
 224 South Michigan Avenue #1400
 Chicago, Illinois 60604
 PH: (312)554-1400 FAX:(312)554-1412

PUBLIC BUILDING COMMISSION OF CHICAGO
 50 WEST WASHINGTON STREET
 CHICAGO, IL 60602
12th DISTRICT POLICE STATION
 1412 SOUTH BLUE ISLAND AVENUE
 CHICAGO, IL 60608

DESCRIPTION:
 UPDATED IRRIGATION PLAN
 REVISION:
 ADDENDUM 2

DRAWN BY:
 LJM
 CHECKED BY:
 KMC

SCALE:
 NTS
 DATE:
 07/02/2010
 SHEET:
ASK.33
 REFERENCE:
 1/L5.1

PRINTED: 07/07/2010

LEGEND

2

DESCRIPTION	MANUFACTURER (BASIS OF DESIGN)
TEE W/ PLUG, QTY 5; SEE NOTE 8	Rain Bird 5RC
Xerigation Control Valve	Rain Bird XCZ-LF-075-BFF
Dripline	Rain Bird LD-09-18
A	
1" Meter	
Controller	Rain Bird ESP-LXMI - 7 STATIONS
B & C	
1" Meter	
Controller	Rain Bird ESP-LXMI - 22 STATIONS
1" 200 PSI SDR 21 PVC LATERAL & MAINLINE PIPE	
1.25" 160 PSI SDR 26 PVC LATERAL & MAINLINE PIPE	
1.5" 160 PSI SDR 26 PVC LATERAL & MAINLINE PIPE	
2" 160 PSI SDR 26 PVC LATERAL & MAINLINE PIPE	

NOTES:

- See specifications for information including but not limited to adhering to design intent, manufacturer substitutions, required shop drawings.
- The p.o.c. location on this drawing is an approximate location. Coordinate with MEP and other disciplines
- Controller location shall be determined by owner.
- All communication wire shall be placed in separate sleeving under all pavement, walks, etc. in excess of 10' width. All communication circuitry shall be run, whenever possible, with the main pipe line.
- Entire site to have low flow drip line irrigation including parkway and green roof.
- All roof rain water will be treated and stored in a cistern on site. This cistern will provide all water required for the irrigation system. Rain sensors and the use of drip-irrigation will be used to reduce water use.
- See L5.2 for additional irrigation notes.
- Provide tee with threaded cap for introducing compressed air for system winterization.

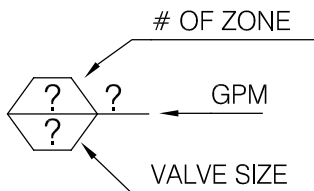

FILE: U:\2443h-00 12th District Police Station Drawings\Sheets\ASKs\ASK34.dwg



VOA ASSOCIATES, INC. Architecture/Planning/Interior Design 224 South Michigan Avenue #1400 Chicago, Illinois 60604 PH: (312)554-1400 FAX:(312)554-1412	PUBLIC BUILDING COMMISSION OF CHICAGO 50 WEST WASHINGTON STREET, CHICAGO, IL 60602 12th DISTRICT POLICE STATION 1412 SOUTH BLUE ISLAND AVENUE, CHICAGO, IL 60608		SCALE: NTS	DRAWN BY: LJH	SHEET: ASK.34
	DESCRIPTION: UPDATED NOTES AND LEGEND	REVISION: ADDENDUM 2	DATE: 07/02/2010	CHECKED BY: KMC	REFERENCE: L5.1

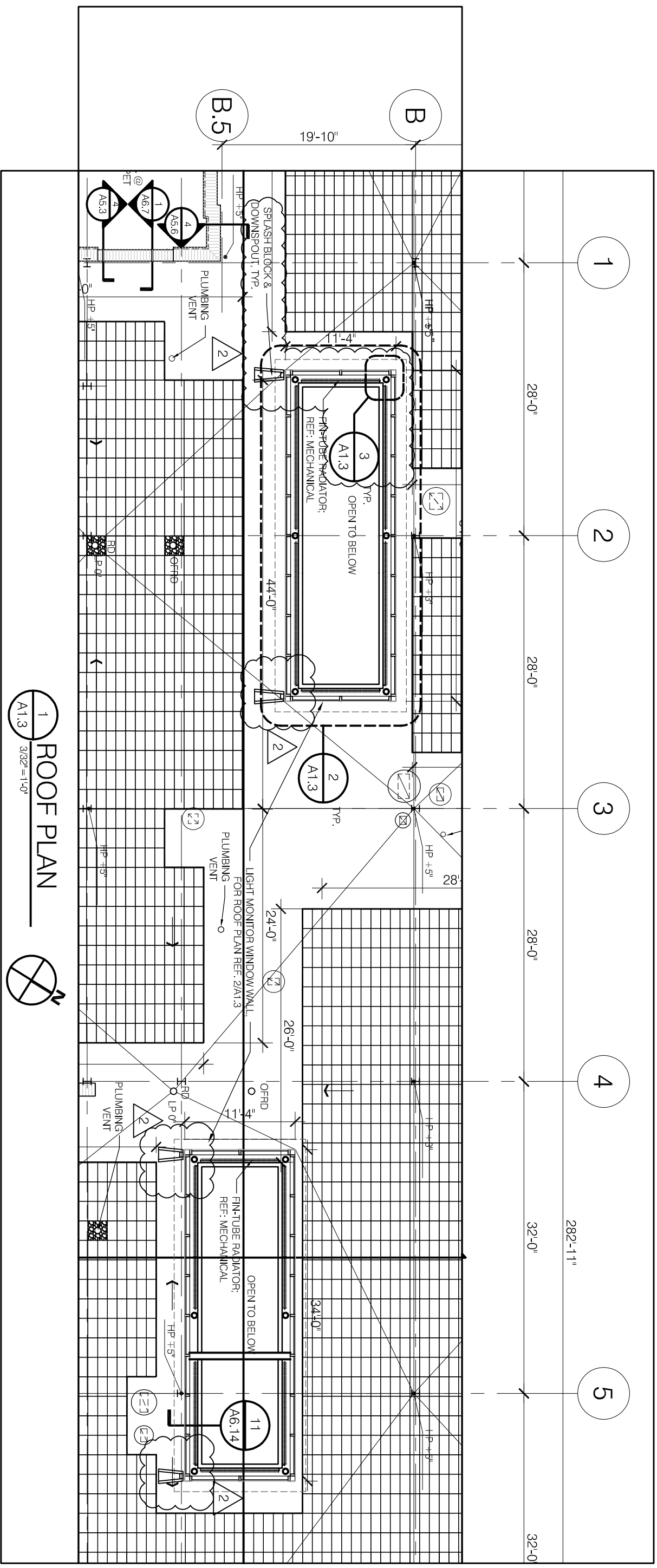

1 ROOF PLAN
A1.3 3/32" = 1'-0"

VOA ASSOCIATES, INC.
 Architecture/Planning/Interior Design
 224 South Michigan Avenue #1400
 Chicago, Illinois 60604
 PH: (312)554-1400 FAX: (312)554-1412

PUBLIC BUILDING COMMISSION OF CHICAGO
 50 WEST WASHINGTON STREET
 CHICAGO, IL 60602
12th DISTRICT POLICE STATION
 1412 SOUTH BLUE ISLAND AVENUE
 CHICAGO, IL 60608

DESCRIPTION: UPDATED INTERIOR DETAILS	DRAWN BY: LJH	SCALE: AS NOTED	SHEET: ASK.35
REVISION: ADDENDUM 2	CHECKED BY: KMC	DATE: 07/02/2010	REFERENCE: A1.3



VOA ASSOCIATES, INC.
 Architecture/Planning/Interior Design
 224 South Michigan Avenue #1400
 Chicago, Illinois 60604
 PH: (312)554-1400 FAX: (312)554-1412

PUBLIC BUILDING COMMISSION OF CHICAGO
 50 WEST WASHINGTON STREET
 CHICAGO, IL 60602
12th DISTRICT POLICE STATION
 1412 SOUTH BLUE ISLAND AVENUE
 CHICAGO, IL 60608

DESCRIPTION:
 UPDATED PLAN DETAIL

REVISION:
 ADDENDUM 2

DRAWN BY:
 LH

CHECKED BY:
 KMC

SCALE:
 AS NOTED

DATE:
 07/02/2010

SHEET:
ASK.36

REFERENCE:
A1.3

3 **DETAIL @ CORNER**
 A1.3 1 1/2" = 1'-0"

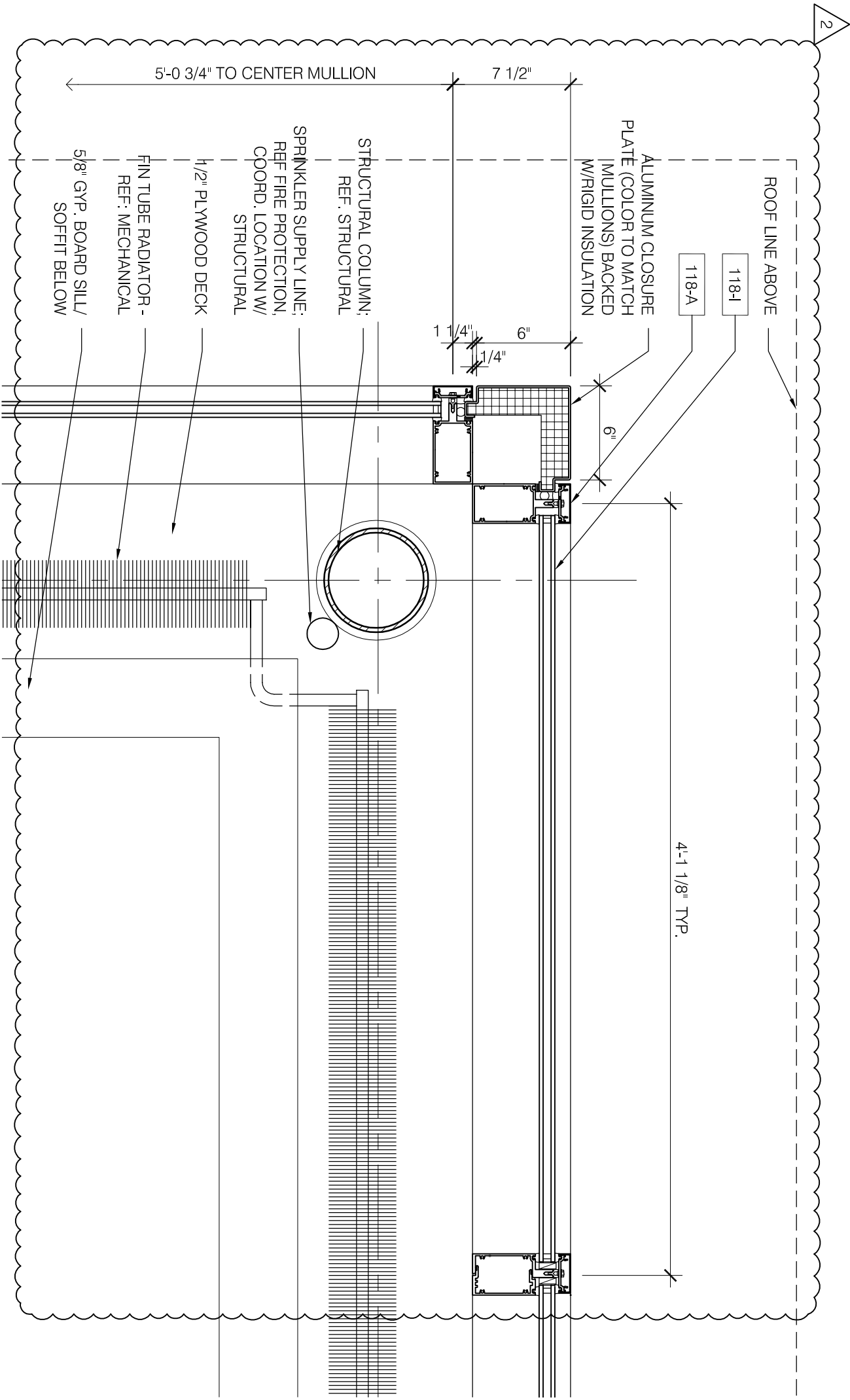

PRINTED: 07/02/2010



VOA ASSOCIATES, INC.
 Architecture/Planning/Interior Design
 224 South Michigan Avenue #1400
 Chicago, Illinois 60604
 PH: (312)554-1400 FAX: (312)554-1412

PUBLIC BUILDING COMMISSION OF CHICAGO
 50 WEST WASHINGTON STREET
 CHICAGO, IL 60602

12th DISTRICT POLICE STATION
 1412 SOUTH BLUE ISLAND AVENUE
 CHICAGO, IL 60608

DESCRIPTION:	DRAWN BY:	SCALE:	SHEET:
UPDATED EXTERIOR ELEVATIONS	LJH	AS NOTED	ASK.37
REVISION:	CHECKED BY:	DATE:	REFERENCE:
ADDENDUM 2	KMC	07/02/2010	A3.1

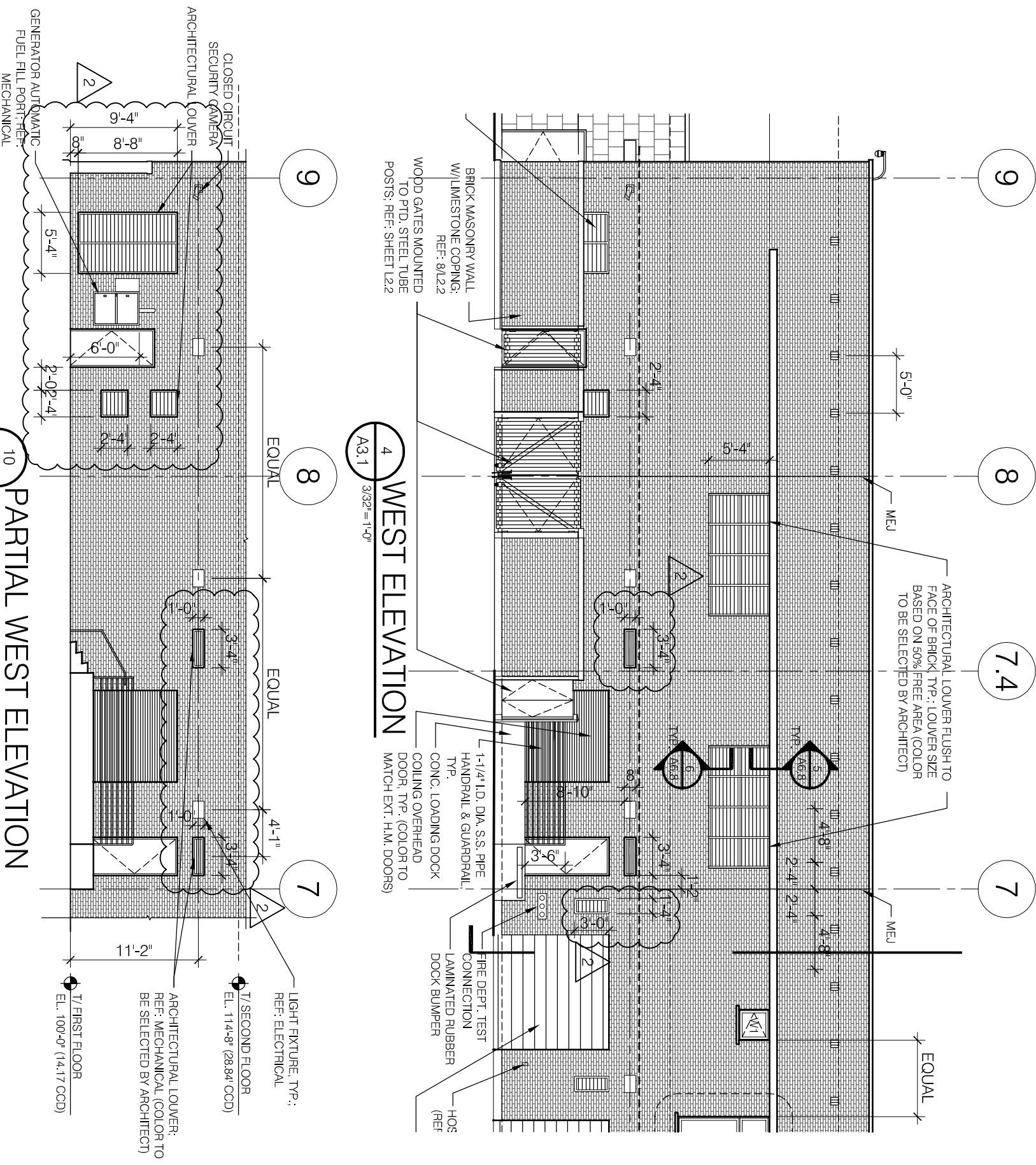

4 WEST ELEVATION
 A3.1 3/8"=1'-0"

10 PARTIAL WEST ELEVATION
 A3.1 1/8"=1'-0"

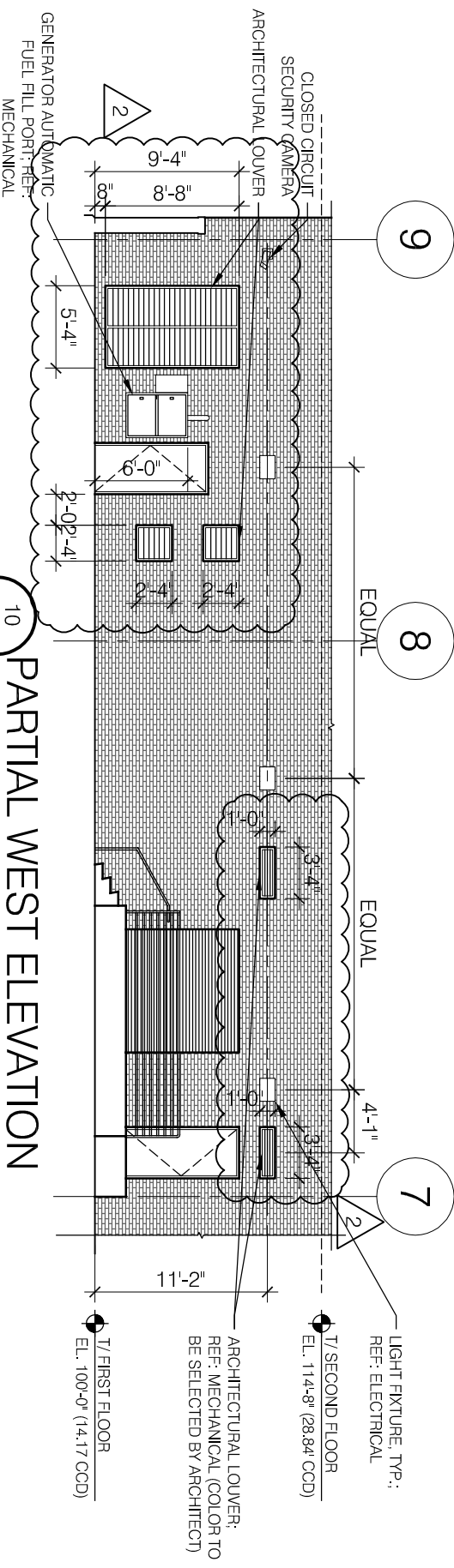

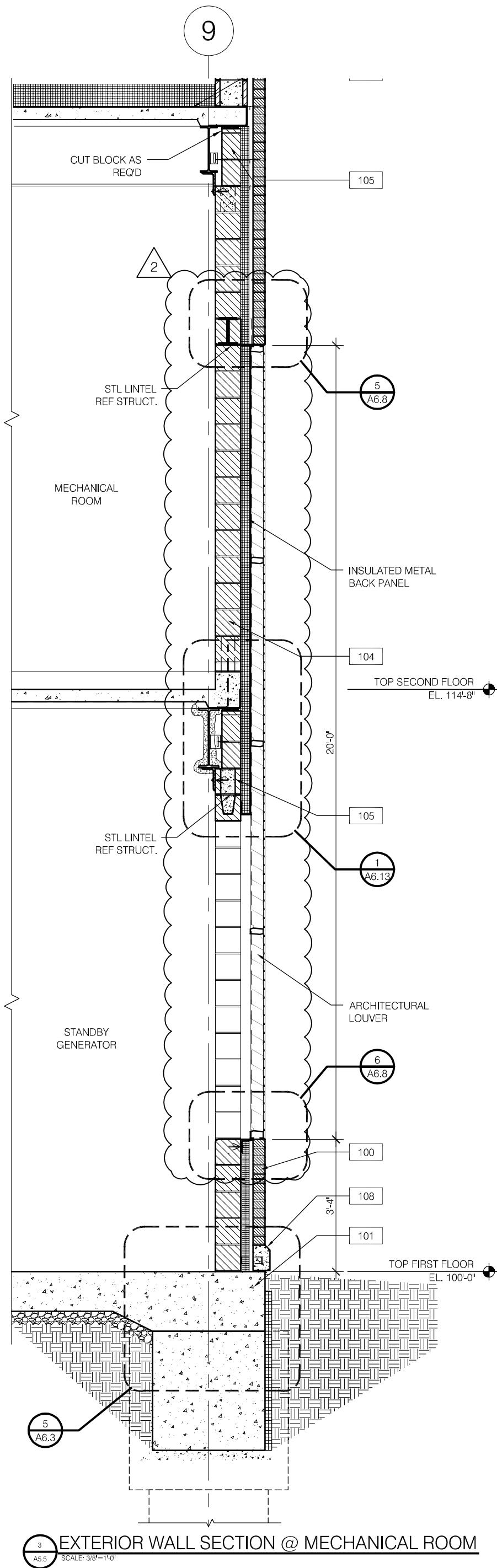

3 EXTERIOR WALL SECTION @ MECHANICAL ROOM
 A5.5 SCALE: 3/8"=1'-0"

FILE: U:\2443h-00 12th District Police Station\Drawings\Sheets\ASKs\ASK38.dwg
 Plot Date: 10/17/2008

VOA ASSOCIATES, INC. Architecture/Planning/Interior Design 224 South Michigan Avenue #1400 Chicago, Illinois 60604 PH: (312)554-1400 FAX: (312)554-1412	PUBLIC BUILDING COMMISSION OF CHICAGO 50 WEST WASHINGTON STREET CHICAGO, IL 60602	12th DISTRICT POLICE STATION 1412 SOUTH BLUE ISLAND AVENUE CHICAGO, IL 60608	SCALE: AS NOTED	DRAWN BY: LJH	SHEET: ASK.38
	DESCRIPTION: UPDATED WALL SECTION	REVISION: ISSUED FOR ADDENDUM 2	DATE: 07/02/2010	CHECKED BY: KMC	REFERENCE: A.5.5

PBC Control Rev: 1_09/07/09 PD
Project Rev C_07/07/10

CHICAGO POLICE DEPARTMENT
12TH DISTRICT POLICE STATION
PBC-PROJECT# 09070

10425d -29

SIGNS

Regulatory Information

Sign Type 25

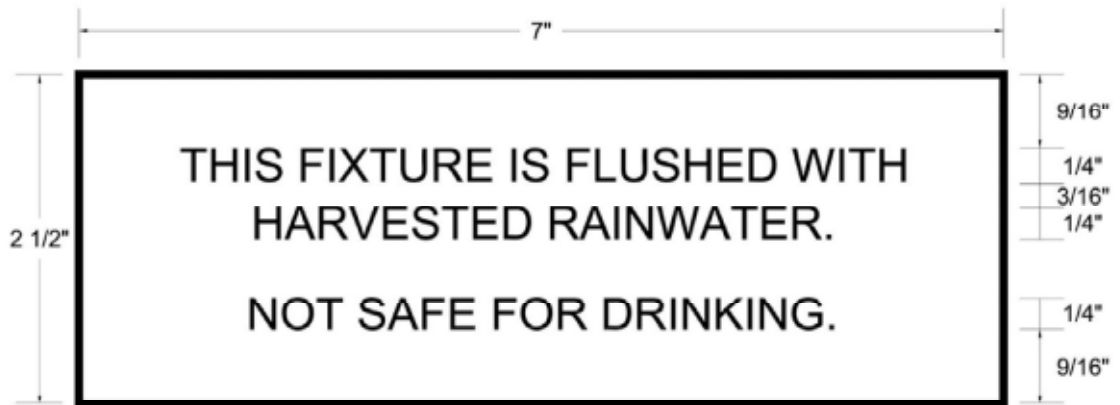

FUNCTION
Rainwater Harvesting Regulatory Information at
Each toilet and urinal

SIZE
7"W X 2 1/2"H

CONSTRUCTION
1/16" Photopolymer faceplate bonded to 1/8" acrylic sheet.
Mount faceplate to wall with foam tape.

COLOR/FINISH
Background: Black.
Message/Letters: Yellow PMS 012.

GRAPHICS:
1/4" Helvetica Caps, Center Justified, raised 1/32".

FILE: U:\2443h-00 12th District Police Station\Drawings\Sheets\ASKs\ASK39.dwg

VOA

VOA ASSOCIATES, INC.
Architecture/Planning/Interior Design
224 South Michigan Avenue #1400
Chicago, Illinois 60604
PH: (312)554-1400 FAX:(312)554-1412

PUBLIC BUILDING COMMISSION OF CHICAGO
50 WEST WASHINGTON STREET, CHICAGO, IL 60602
12TH DISTRICT POLICE STATION
1412 SOUTH BLUE ISLAND AVENUE, CHICAGO, IL 60608

DESCRIPTION:
SIGN TYPE 25
REGULATORY INFORMATION

REVISION:
ADDENDUM 2

SCALE:
NO SCALE
DATE:
07/07/2010

DRAWN BY:
LJH
CHECKED BY:
KMC

SHEET:
ASK.39
REFERENCE:
10245d

PRINTED: 07/06/2010

FILE: U:\2443h-00 12th District Police Station\Drawings\Sheets\ASKs\ASK40.dwg

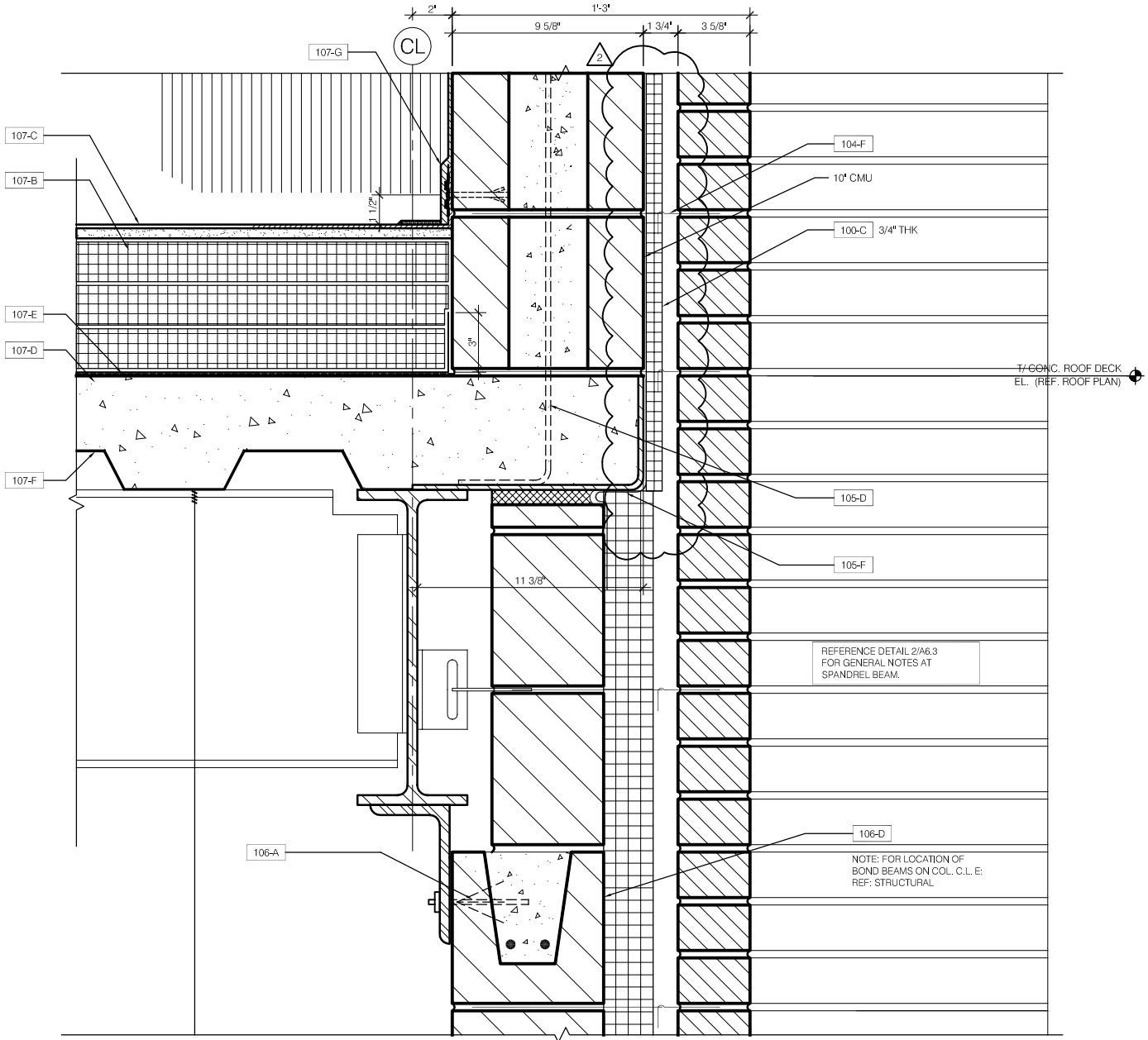

1
A6.3
1 1/2" = 1'-0"
DETAIL @ EXTERIOR WALL

VOA ASSOCIATES, INC. Architecture/Planning/Interior Design 224 South Michigan Avenue #1400 Chicago, Illinois 60604 PH: (312)554-1400 FAX:(312)554-1412	PUBLIC BUILDING COMMISSION OF CHICAGO 50 WEST WASHINGTON STREET, CHICAGO, IL 60602 12th DISTRICT POLICE STATION 1412 SOUTH BLUE ISLAND AVENUE, CHICAGO, IL 60608		SCALE: AS NOTED	DRAWN BY: LJH	SHEET: ASK.40
	DESCRIPTION: UPDATED EXTERIOR WALL DETAIL	REVISION: ADDENDUM 2	DATE: 07/02/2010	CHECKED BY: KMC	REFERENCE: 1/A6.3

PRINTED: 07/07/2010

FILE: U:\2443h-00 12th District Police Station Drawings\Sheets\ASKs\ASK41.dwg

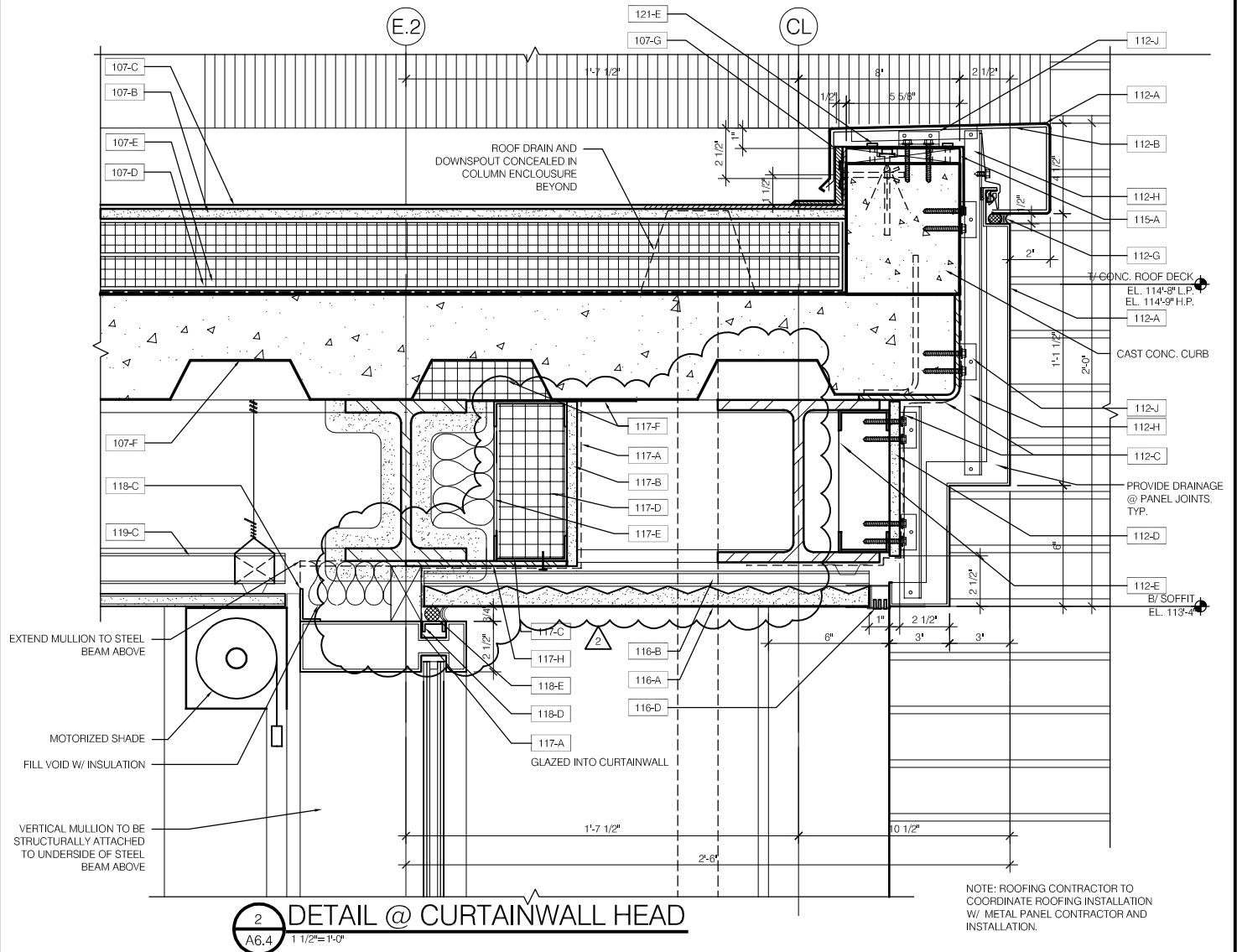

2 DETAIL @ CURTAINWALL HEAD
A6.4 1 1/2" = 1'-0"

VOA ASSOCIATES, INC. Architecture/Planning/Interior Design 224 South Michigan Avenue # 1400 Chicago, Illinois 60604 PH: (312)554-1400 FAX:(312)554-1412	PUBLIC BUILDING COMMISSION OF CHICAGO 50 WEST WASHINGTON STREET, CHICAGO, IL 60602 12th DISTRICT POLICE STATION 1412 SOUTH BLUE ISLAND AVENUE, CHICAGO, IL 60608		SCALE: AS NOTED	DRAWN BY: LJH	SHEET: ASK.41
	DESCRIPTION: UPDATED DETAIL @ CURTAINWALL	REVISION: ADDENDUM 2	DATE: 07/02/2010	CHECKED BY: KMC	REFERENCE: 2/A6.4

PRINTED: 07/07/2010

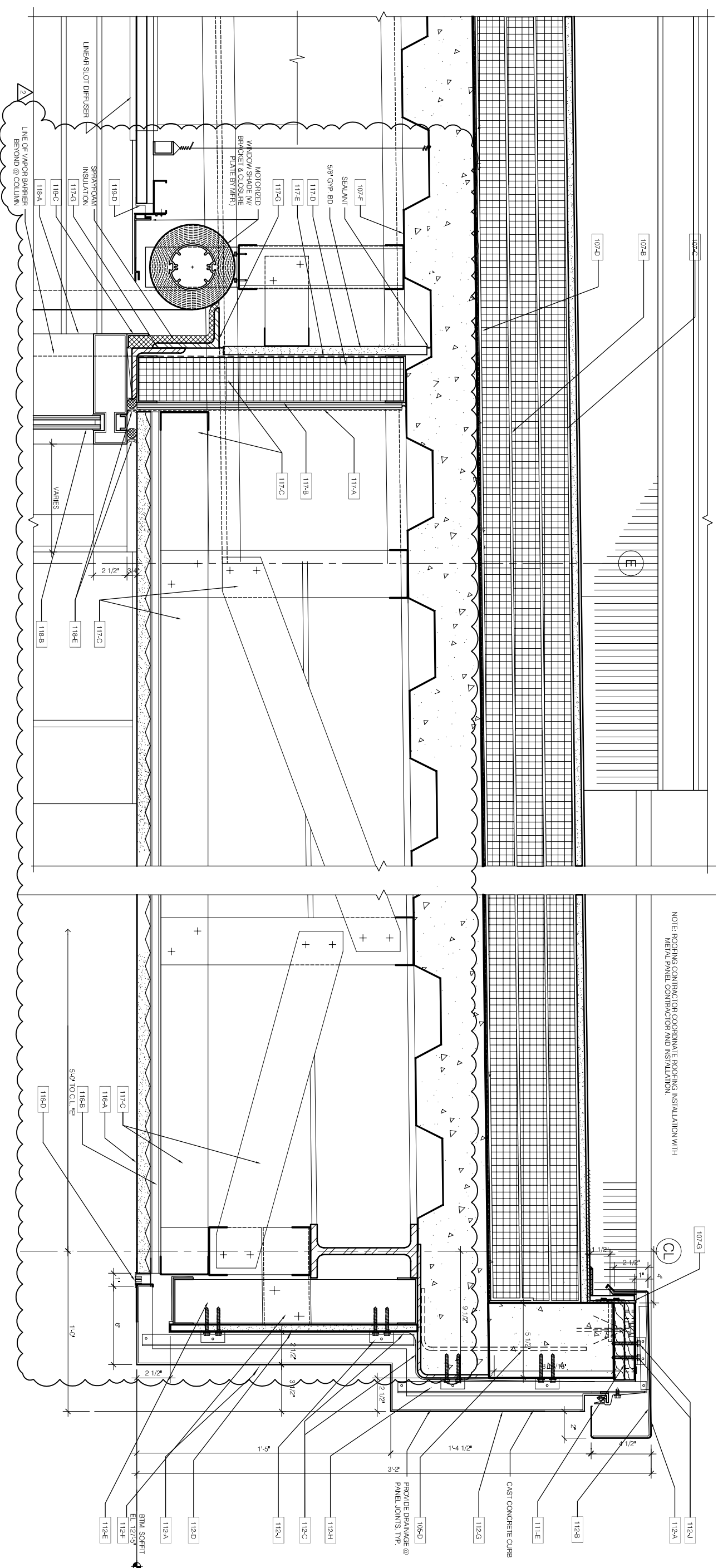

NOTE: COPING CONTRACTOR COORDINATE COPING INSTALLATION WITH METAL PANEL CONTRACTOR AND INSTALLATION.

1 DETAIL @ LOBBY HIGH ROOF AND COPING
A6.5 1 1/2"=1'-0"

VOA
VOA ASSOCIATES, INC.
 Architecture/Planning/Interior Design
 224 South Michigan Avenue # 1400
 Chicago, Illinois 60604
 PH: (312)554-1400 FAX: (312)554-1412

PUBLIC BUILDING COMMISSION OF CHICAGO
 50 WEST WASHINGTON STREET
 CHICAGO, IL 60602
12th DISTRICT POLICE STATION
 1412 SOUTH BLUE ISLAND AVENUE
 CHICAGO, IL 60608

DESCRIPTION:	DRAWN BY:	SCALE:	SHEET:
UPDATED EXTERIOR DETAILS	LJH	AS NOTED	ASK.42
REVISION:	CHECKED BY:	DATE:	REFERENCE:
ADDENDUM 2	KMC	07/02/2010	A6.5

FILE: U:\2443h-00 12th District Police Station\Drawings\Sheets\ASKs\ASK43.dwg

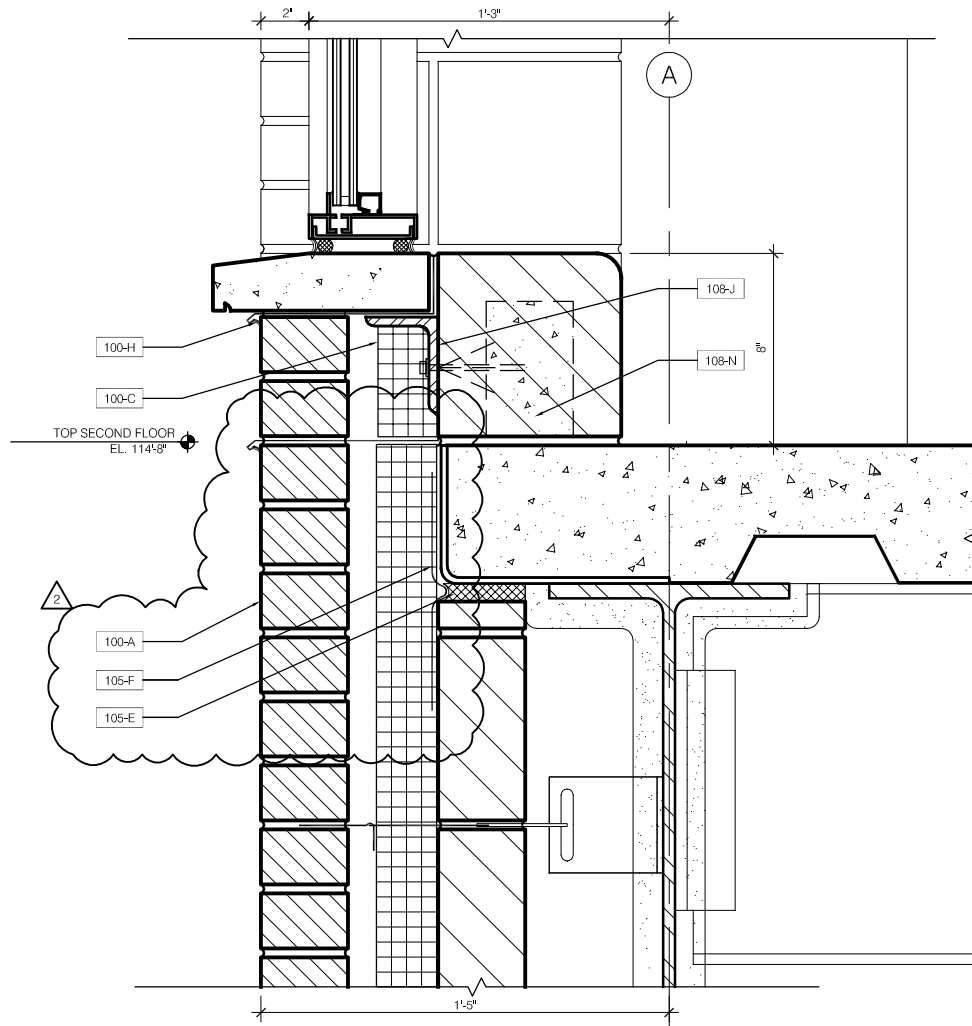

11 DETAIL @ WINDOW SILL
A6.8 1 1/2" = 1'-0"

VOA VOA ASSOCIATES, INC. Architecture/Planning/Interior Design 224 South Michigan Avenue # 1400 Chicago, Illinois 60604 PH: (312)554-1400 FAX:(312)554-1412	PUBLIC BUILDING COMMISSION OF CHICAGO 50 WEST WASHINGTON STREET, CHICAGO, IL 60602 12th DISTRICT POLICE STATION 1412 SOUTH BLUE ISLAND AVENUE, CHICAGO, IL 60608		SCALE: AS NOTED	DRAWN BY: LJH	SHEET: ASK.43
	DESCRIPTION: UPDATED EXTERIOR WALL DETAIL	REVISION: ADDENDUM 2	DATE: 07/02/2010	CHECKED BY: KMC	REFERENCE: 11/A6.8

PRINTED: 07/06/2010

FILE: U:\2443h-00 12th District Police Station\Drawings\Sheets\ASKs\ASK44.dwg

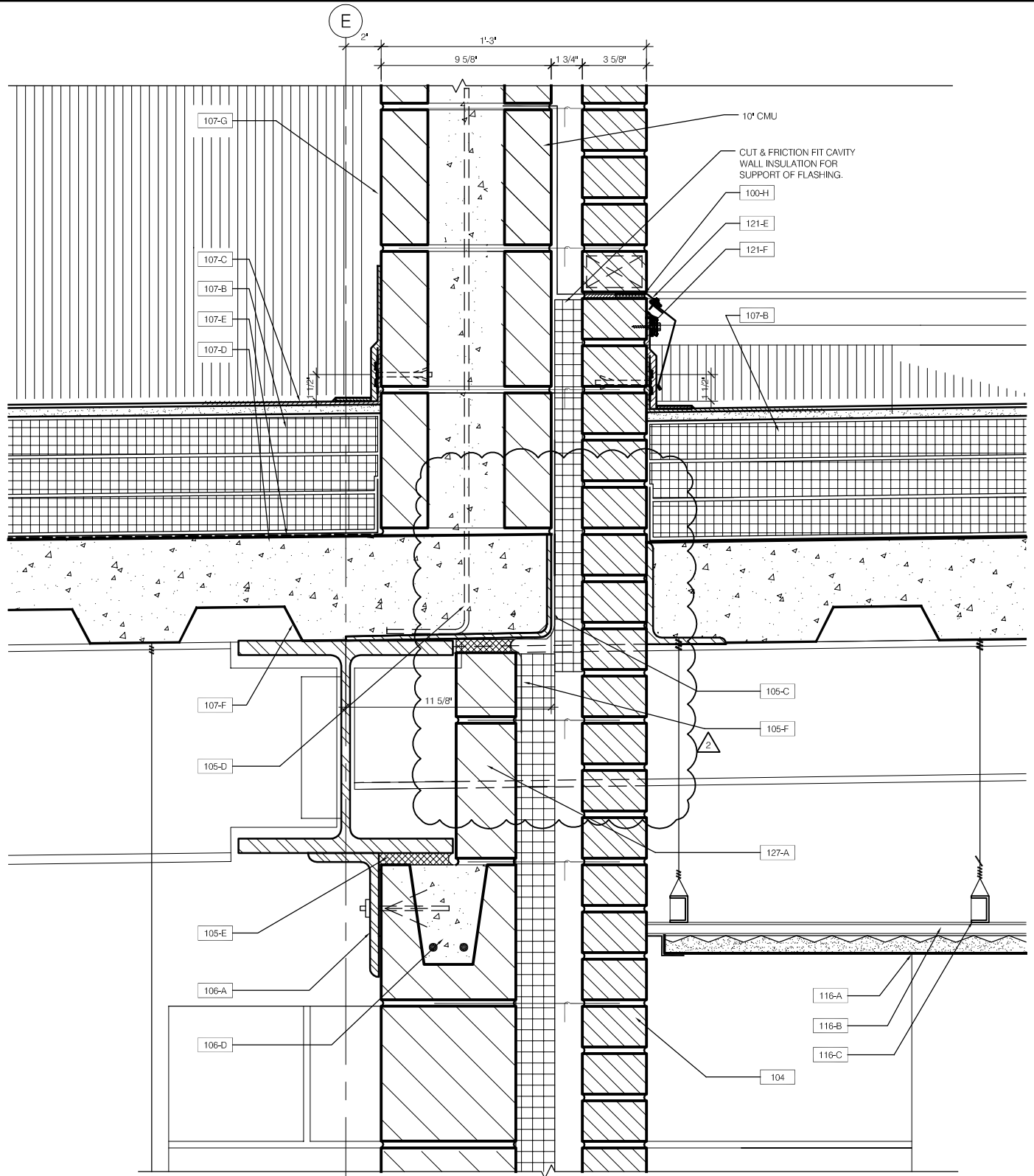

2 DETAIL @ LOBBY OVERHANG
A6.9 1 1/2"=1'-0"

VOA VOA ASSOCIATES, INC. Architecture/Planning/Interior Design 224 South Michigan Avenue # 1400 Chicago, Illinois 60604 PH: (312)554-1400 FAX:(312)554-1412	PUBLIC BUILDING COMMISSION OF CHICAGO 50 WEST WASHINGTON STREET, CHICAGO, IL 60602 12th DISTRICT POLICE STATION 1412 SOUTH BLUE ISLAND AVENUE, CHICAGO, IL 60608		SCALE: AS NOTED	DRAWN BY: LJH	SHEET: ASK.44
	DESCRIPTION: UPDATED EXTERIOR WALL DETAIL	REVISION: ADDENDUM 2	DATE: 07/02/2010	CHECKED BY: KMC	REFERENCE: 2/A6.9

PRINTED: 07/06/2010

FILE: U:\2443n-00 12th District Police Station\Drawings\Sheets\ASKs\ASK45.dwg

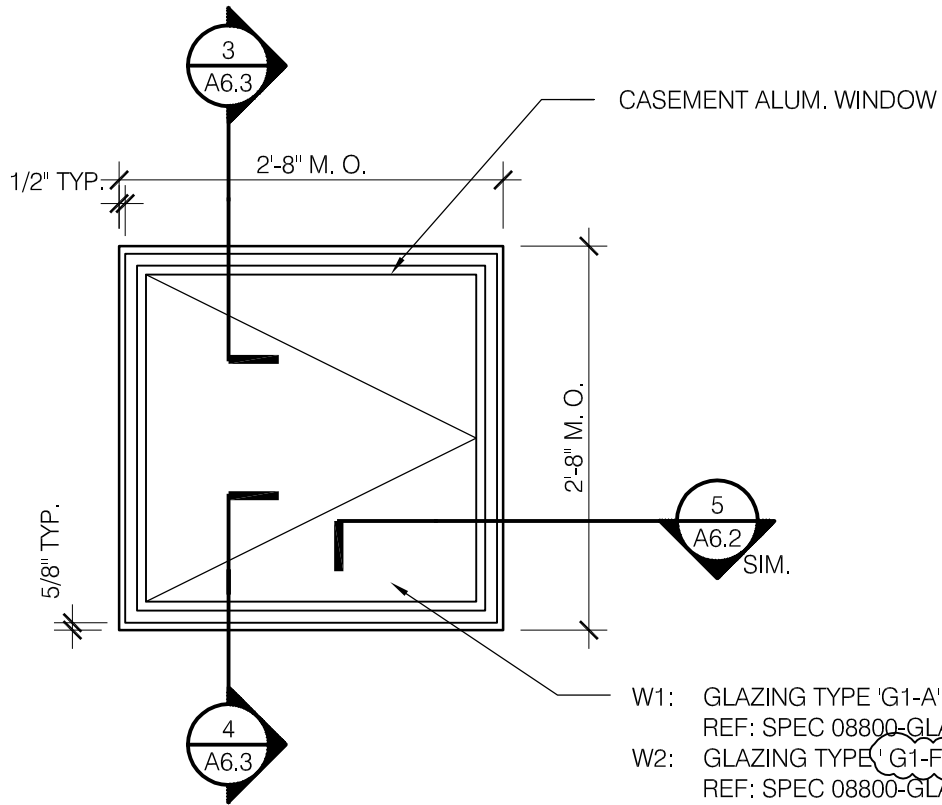

7
A12.3

ALUMINUM WINDOW ELEVATION - TYPE H

3/4" = 1'-0"

VOA

VOA ASSOCIATES, INC.
 Architecture/Planning/Interior Design
 224 South Michigan Avenue # 1400
 Chicago, Illinois 60604
 PH: (312)554-1400 FAX:(312)554-1412

PUBLIC BUILDING COMMISSION OF CHICAGO
 50 WEST WASHINGTON STREET, CHICAGO, IL 60602
 12th DISTRICT POLICE STATION
 1412 SOUTH BLUE ISLAND AVENUE, CHICAGO, IL 60608

DESCRIPTION:
 UPDATED WINDOW TYPE

REVISION:
 ADDENDUM 2

SCALE:
 AS NOTED
 DATE:
 07/02/2010

DRAWN BY:
 LJH
 CHECKED BY:
 KMC

SHEET:
ASK.45
 REFERENCE:
A12.3

ROOM FINISH NOTES

1. ALL WALLS TO RECEIVE PAINT TO FINISH CEILING UNLESS NOTED OTHERWISE
2. BRICK INTERIOR WALLS TO RECEIVE NO BASE.
3. ALL CMU WALLS TO RECEIVE 8" GLAZED CMU BASE UNLESS NOTED OTHERWISE MATCH ASTRA GLAZE - CHARCOAL
4. ALL GYPSUM BOARD WALLS TO RECEIVE RESILIENT BASE UNLESS NOTED OTHERWISE 4. RESILIENT BASE TO MATCH ARMSTRONG COLOR INTEGRATED WALL BASE-94 'MIDNIGHT BLUE'
5. PROVIDE BULLNOSED CERAMIC TILE TRIM AT CERAMIC TILE WALL TRANSITION
6. PROVIDE ANGLE TYPE METAL DIVIDER STRIP- 1/8" DEPTH BY MAN-AM AT FLOOR TRANSITION BETWEEN EPOXY RESIN FLOOR AND OTHER FLOORING
7. PROVIDE 1/4" WHITE ZINC ALLOY DIVIDER STRIP AT TRANSITION OF TERRAZZO FLOOR AND EPOXY RESIN AND OTHER FLOORING
8. ALL INTERIOR HOLLOW METAL DOOR FRAMES TO RECEIVE PAINT MATCHING BENJAMIN MOORE - HC-154 - LOW LUSTRE FINISH
9. ALL INTERIOR HOLLOW METAL DOORS TO RECEIVE PAINT MATCHING BENJAMIN MOORE - 1544- SATIN FINISH
10. ALL EXPOSED CEILINGS TO RECEIVE PAINT MATCHING BENJAMIN MOORE - 1542- FLAT FINISH
11. ALL INTERIOR MISC. METAL TO RECEIVE PAINT MATCHING BENJAMIN MOORE - HC-154- LOW LUSTRE FINISH
12. ALL EXTERIOR HOLLOW METAL DOOR / FRAME AND OVERHEAD DOORS TO RECEIVE PAINT MATCHING BENJAMIN MOORE - 1631- LOW LUSTRE FINISH
13. COORDINATE CONCRETE DECK CONTROL JOINT LOCATION W/ TERRAZZO DIVIDER STRIP AT LOCATION OF CONCRETE DECK CONTROL JOINT PROVIDE 1/8" DOUBLE 'L' DIVIDER STRIP
14. LIMESTONE INTERIOR WALLS TO RECEIVE 8" GLAZED CMU BASE TO MATCH ASTRA GLAZE - SAFARI BEIGE
15. INTERIOR WINDOW SILL TO BE GLAZED CMU TO MATCH ASTRA GLAZE - EGG SHELL
16. ALL JOINTS TO BE TOOLED AT GROUND FACE CMU (INCLUDING UNIT SCORE
17. ALL SHOWERS TO RECEIVE EXPOXY PAINT, EXCEPT SHOWER IN ROOM 205
18. ALL EXTERIOR PLASTER TO RECEIVE PAINT MATCHING BENJAMIN MOORE - SUPER WHITE
19. ALL PLUMBING ACCESS DOORS & FRAMES IN THE CELL CORRIDOR TO RECEIVE PAINT MATCHING BENJAMIN MOORE - HC- 154 LOW LUSTRE FINISH
20. ALL EXTERIOR BOLLARDS TO RECEIVE PAINT MATCHING BENJAMIN MOORE - HC 154- LOW LUSTRE FINISH. ALL DECORATIVE BOLLARDS AND ENTRANCE CANOPY TO RECEIVE PAINT MATCHING BENJAMIN MOORE - HC 154- HIGH GLOSS FINISH.
21. ALL BENCHES & CEILING IN THE DETENTION, HOLDING, & CELLS AREAS TO RECEIVE PAINT MATCHING BENJAMIN MOORE -1544 - SEMI GLOSS FINISH
22. ALL GYPSUM BOARD SOFFITS TO RECEIVE PAINT MATCHING BENJAMIN MOORE - SUPER WHITE, SATIN FINISH
23. REFERENCE CEILING PLANS A2.1 & A2.2 AS NEEDED
24. ALL CMU LOW HEIGHT WALLS ARE TO BE BULLNOSE AT ALL HORIZONTAL & VERTICAL EDGES.
25. ALL METAL SECURITY CEILING TO RECIEVE PAINT MATCHING BENJAMIN MOORE - SUPER WHITE (COMPLETE PAINTING AFTER CEILING HAS BEEN WELDED)
26. TRANSITION TERRAZZO AND RESINOUS FLOORING AS INDICATED ON DETAIL 11/A10.2
27. BUILDING ELEVATIONS ARE TO TOP OF SLAB, FINISHES MAY VARY IN THICKNESS AND ARE TO MATCH IN HEIGHT
28. IN ROOMS 224 AND 221A COMPUTER SUPPORT ROOMS PROVIDE A PLACARD MAP WITH DIMENSIONS INDICATING THE GROUND CONDUCTOR INSTALLATION LOCATION BELOW THE FLOORING
29. ALL EXPOSED GAS PIPING IN ALL MECHANICAL ROOMS 125, 126 AND 216 TO BE PAINTED YELLOW
30. IN ROOMS 167, 168, 173 AND 149 PROVIDE GLAZED CMU WAINSCOAT FROM FLOOR TO EL. = 104'-0", PROVIDE EPOXY PAINT ABOVE
31. ALL NON-POTABLE WATER PIPING AND INSULATION TO BE PAINTED YELLOW.

2

2

FILE: U:\2443h-00 12th District Police Station\Drawings\Sheets\ASKs\ASK46.dwg



VOA ASSOCIATES, INC.
 Architecture/Planning/Interior Design
 224 South Michigan Avenue # 1400
 Chicago, Illinois 60604
 PH: (312)554-1400 FAX:(312)554-1412

PUBLIC BUILDING COMMISSION OF CHICAGO
 50 WEST WASHINGTON STREET, CHICAGO, IL 60602
 12th DISTRICT POLICE STATION
 1412 SOUTH BLUE ISLAND AVENUE, CHICAGO, IL 60608

DESCRIPTION:
 UPDATED ROOM FINISH NOTES

REVISION:
 ADDENDUM 2

SCALE:
 N.T.S.
 DATE:
 07/02/2010

DRAWN BY:
 LJH
 CHECKED BY:
 KMC

SHEET:
ASK.46
 REFERENCE:
 1/A13.1-2

FILE: U:\2443n-00 12th District Police Station Drawings\Sheets\ASKs\ASK47.dwg

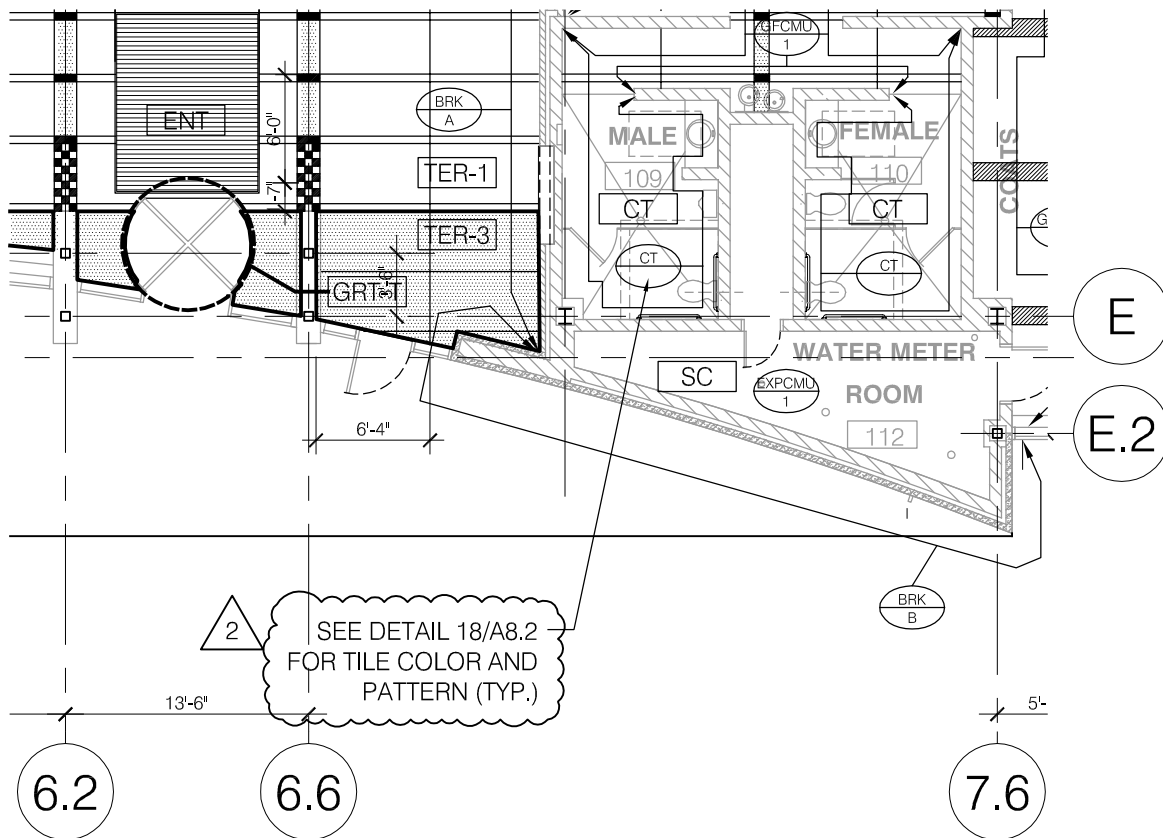
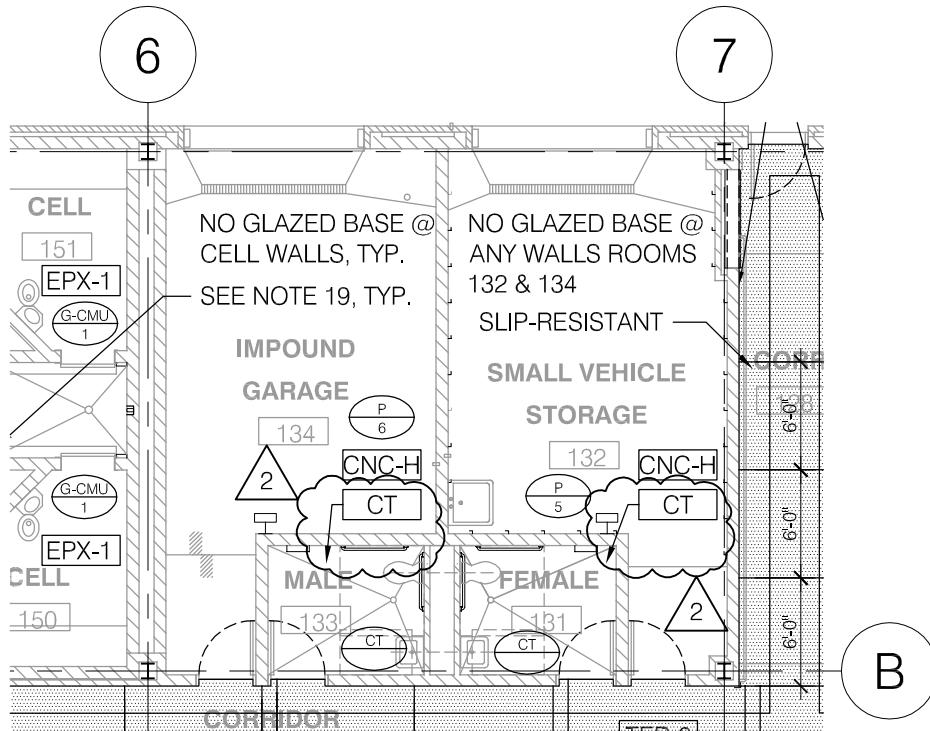

1 1ST. FLR. ROOM FINISH PLAN
 A13.1 $3/32" = 1/20"$



VOA ASSOCIATES, INC. Architecture/Planning/Interior Design 224 South Michigan Avenue #1400 Chicago, Illinois 60604 PH: (312)554-1400 FAX: (312)554-1412	PUBLIC BUILDING COMMISSION OF CHICAGO 50 WEST WASHINGTON STREET, CHICAGO, IL 60602 12th DISTRICT POLICE STATION 1412 SOUTH BLUE ISLAND AVENUE, CHICAGO, IL 60608		SCALE: AS NOTED	DRAWN BY: LJH	SHEET: ASK.47
	DESCRIPTION: UPDATED ROOM FINISH PLAN	REVISION: ADDENDUM 2	DATE: 07/02/2010	CHECKED BY: KMC	REFERENCE: A13.1

PRINTED: 07/06/2010

FILE: U:\2443h-00 12th District Police Station Drawings\Drawings\Sheets\ASKs\ASK48.dwg

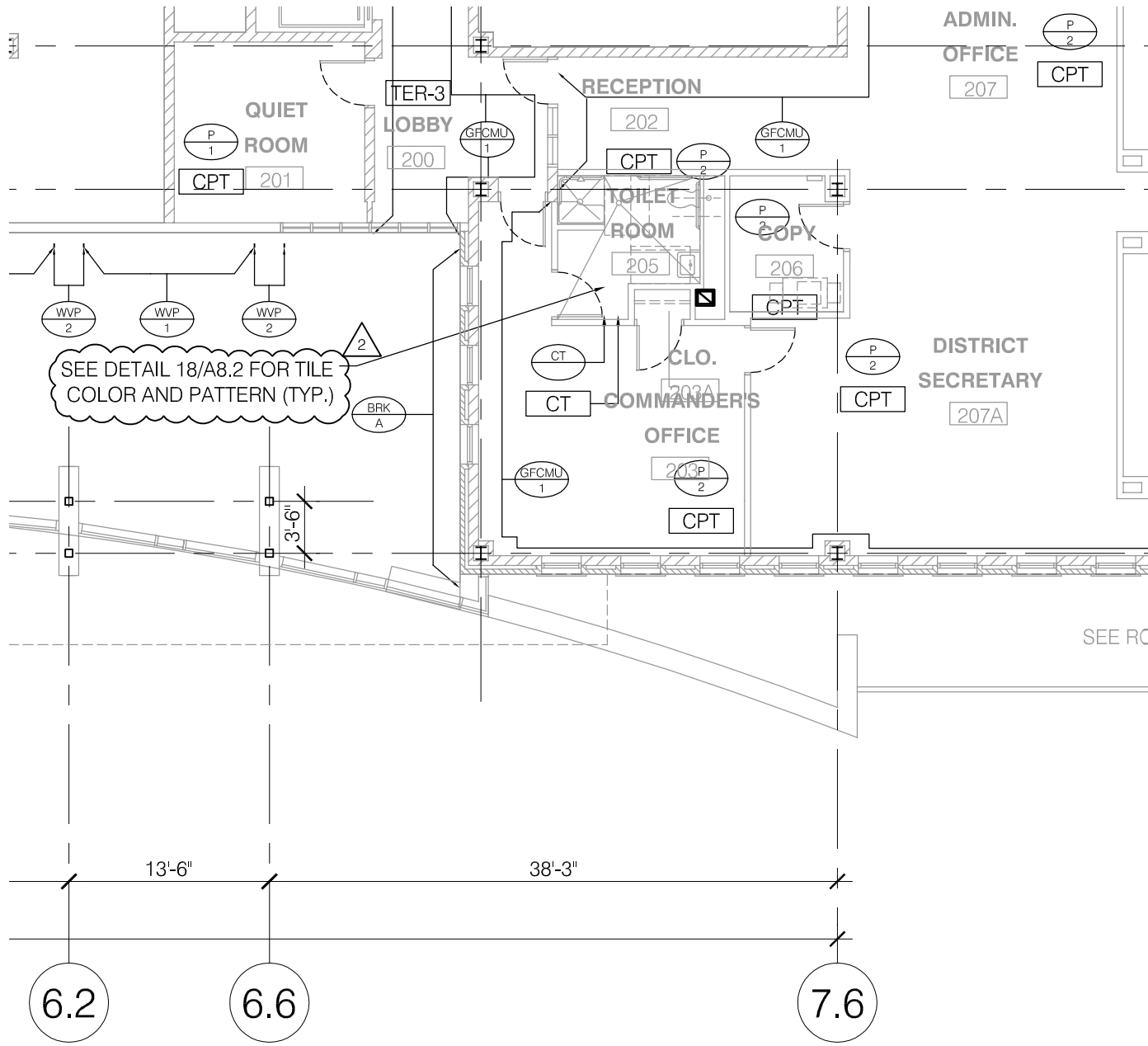

1
A13.2
2ND FLR. ROOM FINISH PLAN
3/32" = 1'-0"

<p>VOA ASSOCIATES, INC. Architecture/Planning/Interior Design 224 South Michigan Avenue # 1400 Chicago, Illinois 60604 PH: (312)554-1400 FAX: (312)554-1412</p>	<p><small>PUBLIC BUILDING COMMISSION OF CHICAGO 50 WEST WASHINGTON STREET, CHICAGO, IL 60602 12th DISTRICT POLICE STATION 1412 SOUTH BLUE ISLAND AVENUE, CHICAGO, IL 60608</small></p>	<p>SCALE: AS NOTED</p>	<p>DRAWN BY: LJH</p>	<p>SHEET: ASK.48</p>
	<p>DESCRIPTION: UPDATED ROOM FINISH PLAN</p>	<p>REVISION: ADDENDUM 2</p>	<p>DATE: 07/02/2010</p>	<p>CHECKED BY: KMC</p>

PRINTED: 07/06/2010

Plot Date: 10/17/2008



VOA ASSOCIATES, INC.
 Architecture/Planning/Interior Design
 224 South Michigan Avenue #1400
 Chicago, Illinois 60604
 PH: (312)554-1400 FAX: (312)554-1412

PUBLIC BUILDING COMMISSION OF CHICAGO
 50 WEST WASHINGTON STREET
 CHICAGO, IL 60602

12th DISTRICT POLICE STATION
 1412 SOUTH BLUE ISLAND AVENUE
 CHICAGO, IL 60608

SCALE: AS NOTED

DATE: 07/02/2010

SHEET: **ASK.49**
 REFERENCE: **A15.1**

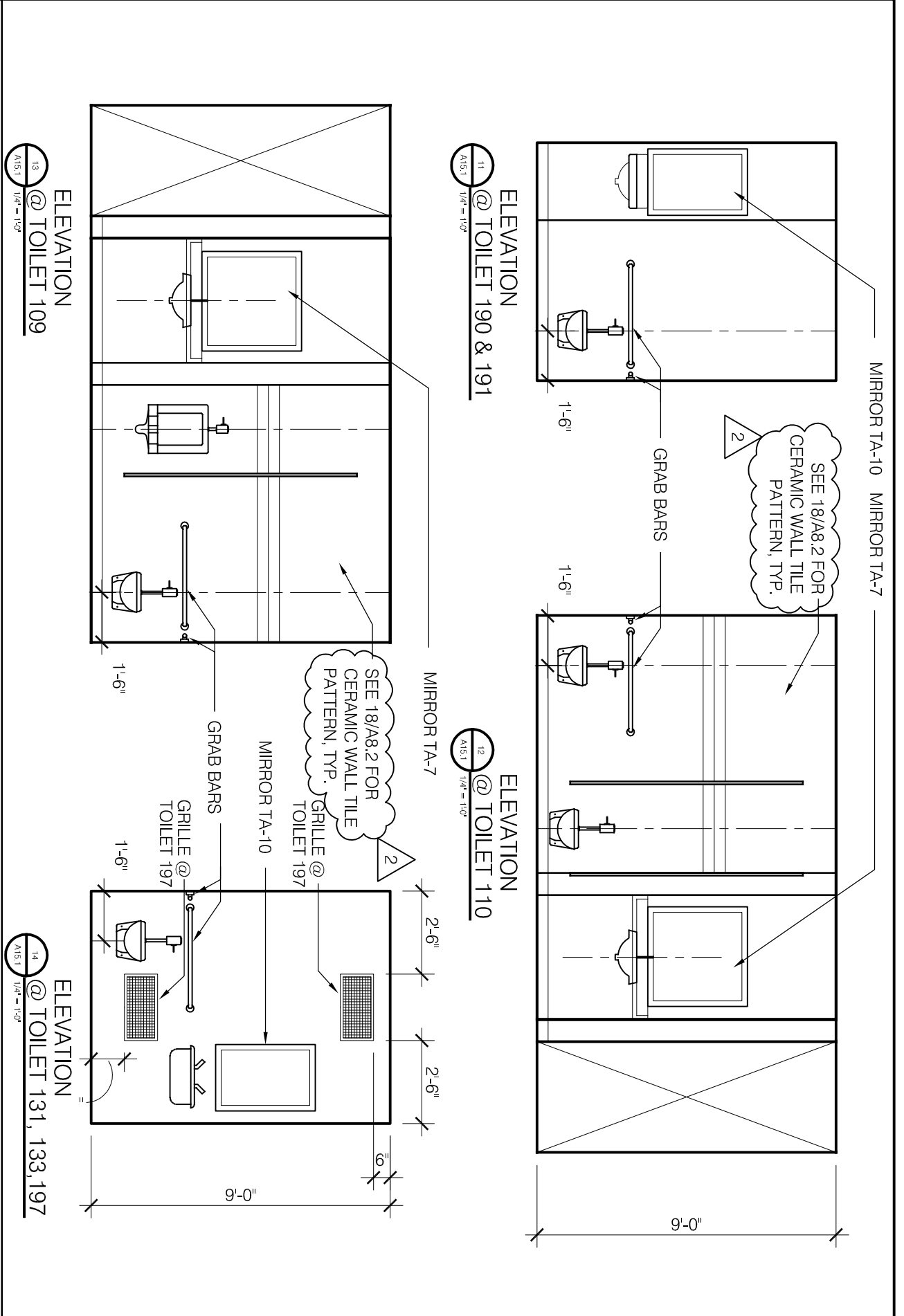

DESCRIPTION:
 UPDATED TOILET ROOM ELEVATIONS

REVISION:
 ISSUED FOR ADDENDUM 2

DRAWN BY: LJH
 CHECKED BY: KMC

Plot Date: 10/17/2008



VOA ASSOCIATES, INC.
 Architecture/Planning/Interior Design
 224 South Michigan Avenue #1400
 Chicago, Illinois 60604
 PH: (312)554-1400 FAX: (312)554-1412

PUBLIC BUILDING COMMISSION OF CHICAGO
 50 WEST WASHINGTON STREET
 CHICAGO, IL 60602

12th DISTRICT POLICE STATION
 1412 SOUTH BLUE ISLAND AVENUE
 CHICAGO, IL 60608

SCALE: AS NOTED
 DATE: 07/02/2010
 DRAWN BY: LJH
 CHECKED BY: KMC

DESCRIPTION: UPDATED LIGHT MONITOR DETAIL
 REVISION: ISSUED FOR ADDENDUM 2

SHEET: **ASK.50**
 REFERENCE: **A6.14**

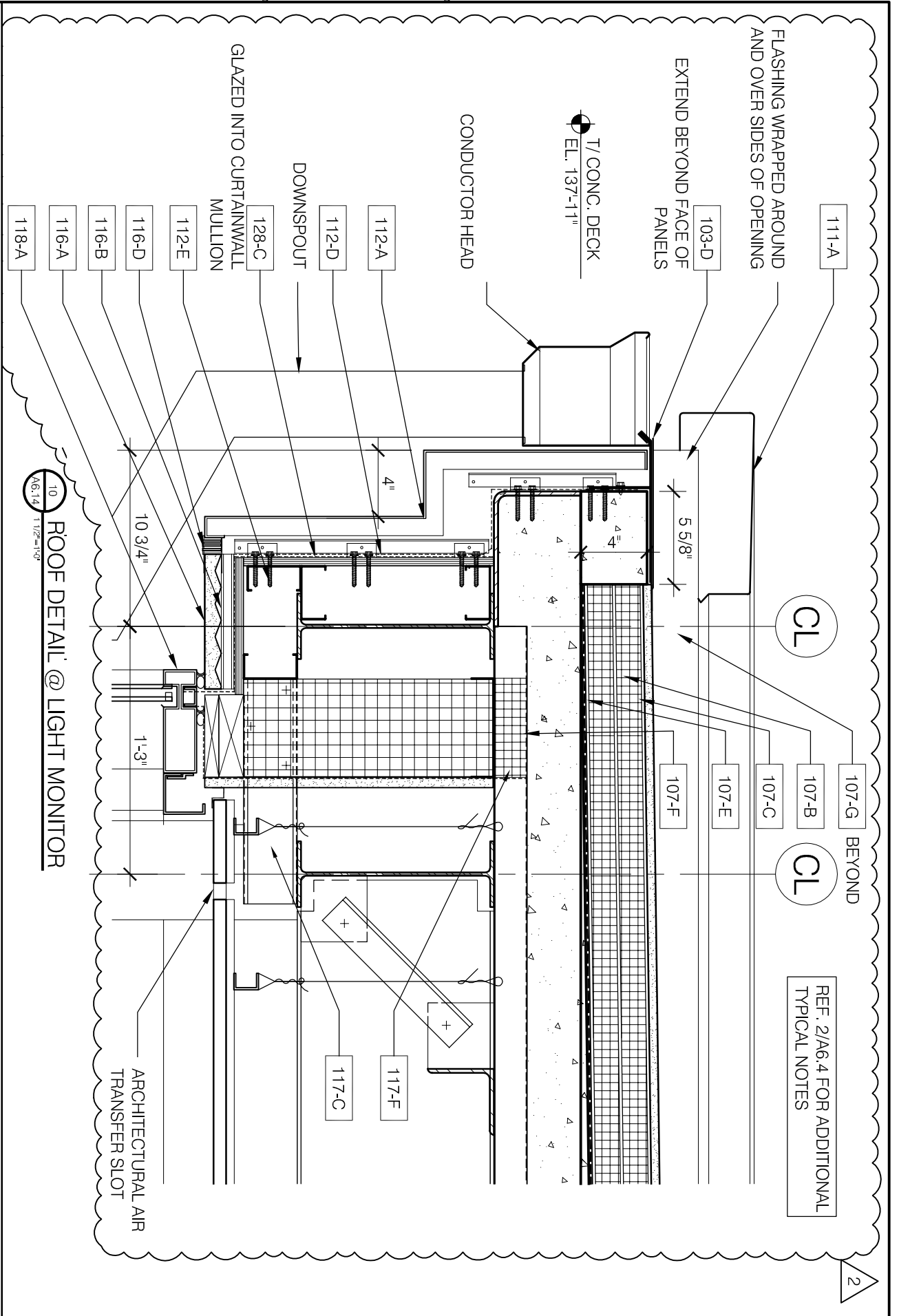

10 ROOF DETAIL @ LIGHT MONITOR
 A6.14 1/12" = 1'-0"

Plot Date: 10/17/2008



VOA ASSOCIATES, INC.
 Architecture/Planning/Interior Design
 224 South Michigan Avenue #1400
 Chicago, Illinois 60604
 PH: (312)554-1400 FAX: (312)554-1412

PUBLIC BUILDING COMMISSION OF CHICAGO
 50 WEST WASHINGTON STREET
 CHICAGO, IL 60602

12th DISTRICT POLICE STATION
 1412 SOUTH BLUE ISLAND AVENUE
 CHICAGO, IL 60608

SCALE: AS NOTED
 DATE: 07/02/2010

DRAWN BY: LJH
 CHECKED BY: KMC

SHEET: **ASK.51**
 REFERENCE: **A6.14**

11 SILL DETAIL @ LIGHT MONITOR
 A6.14 1/2" = 1'-0"

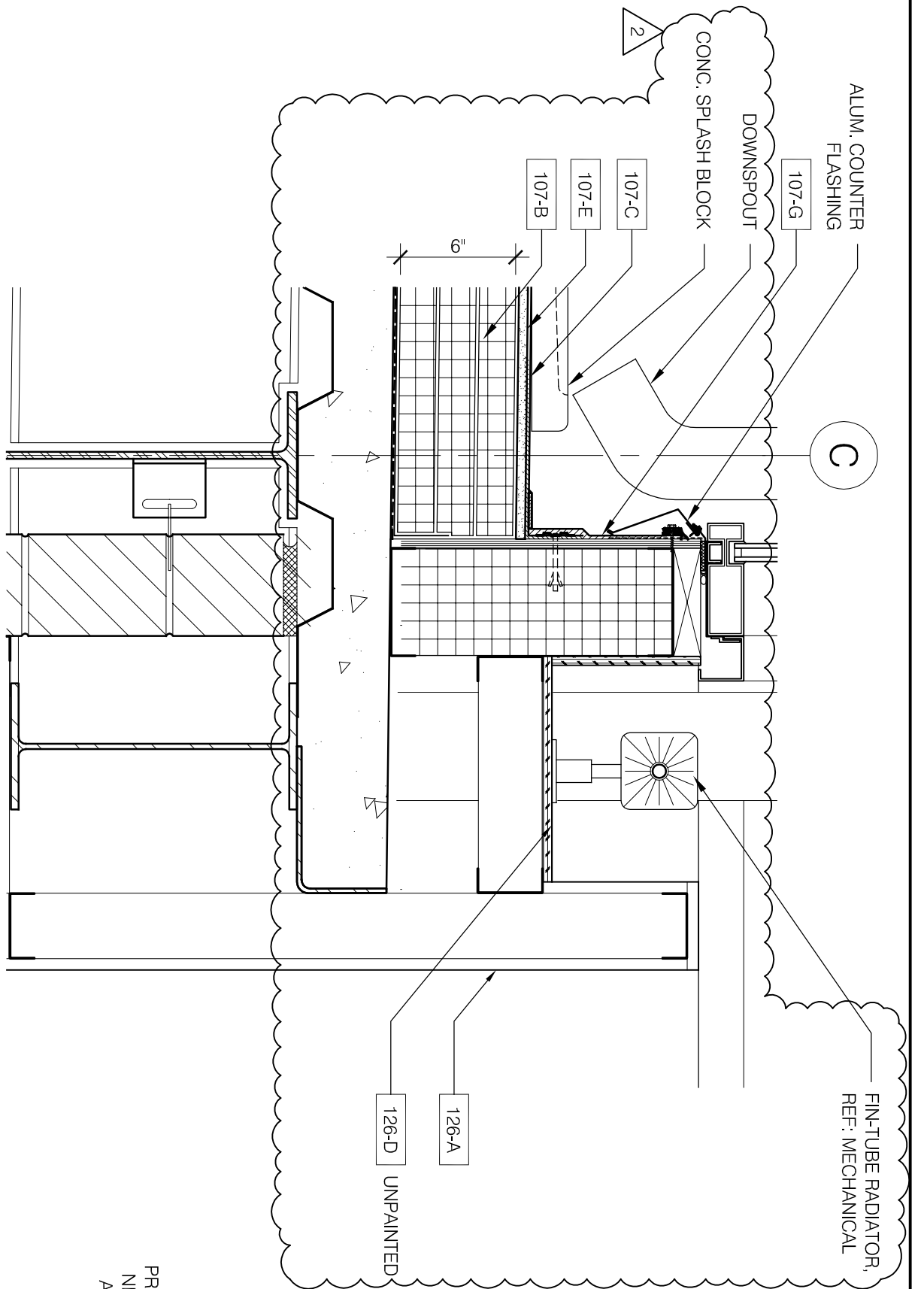

PRO
 NE
 A

Plot Date: 10/17/2008



VOA ASSOCIATES, INC.
 Architecture/Planning/Interior Design
 224 South Michigan Avenue # 1400
 Chicago, Illinois 60604
 PH: (312)554-1400 FAX: (312)554-1412

PUBLIC BUILDING COMMISSION OF CHICAGO
 50 WEST WASHINGTON STREET
 CHICAGO, IL 60602

12th DISTRICT POLICE STATION
 1412 SOUTH BLUE ISLAND AVENUE
 CHICAGO, IL 60608

SCALE: AS NOTED
 DATE: 07/02/2010

DRAWN BY: LJH
 CHECKED BY: KMC

SHEET: **ASK.52**
 REFERENCE: A6.14

9 ROOF ANCHOR DETAIL
 A6.14 1/12"=1'-0"

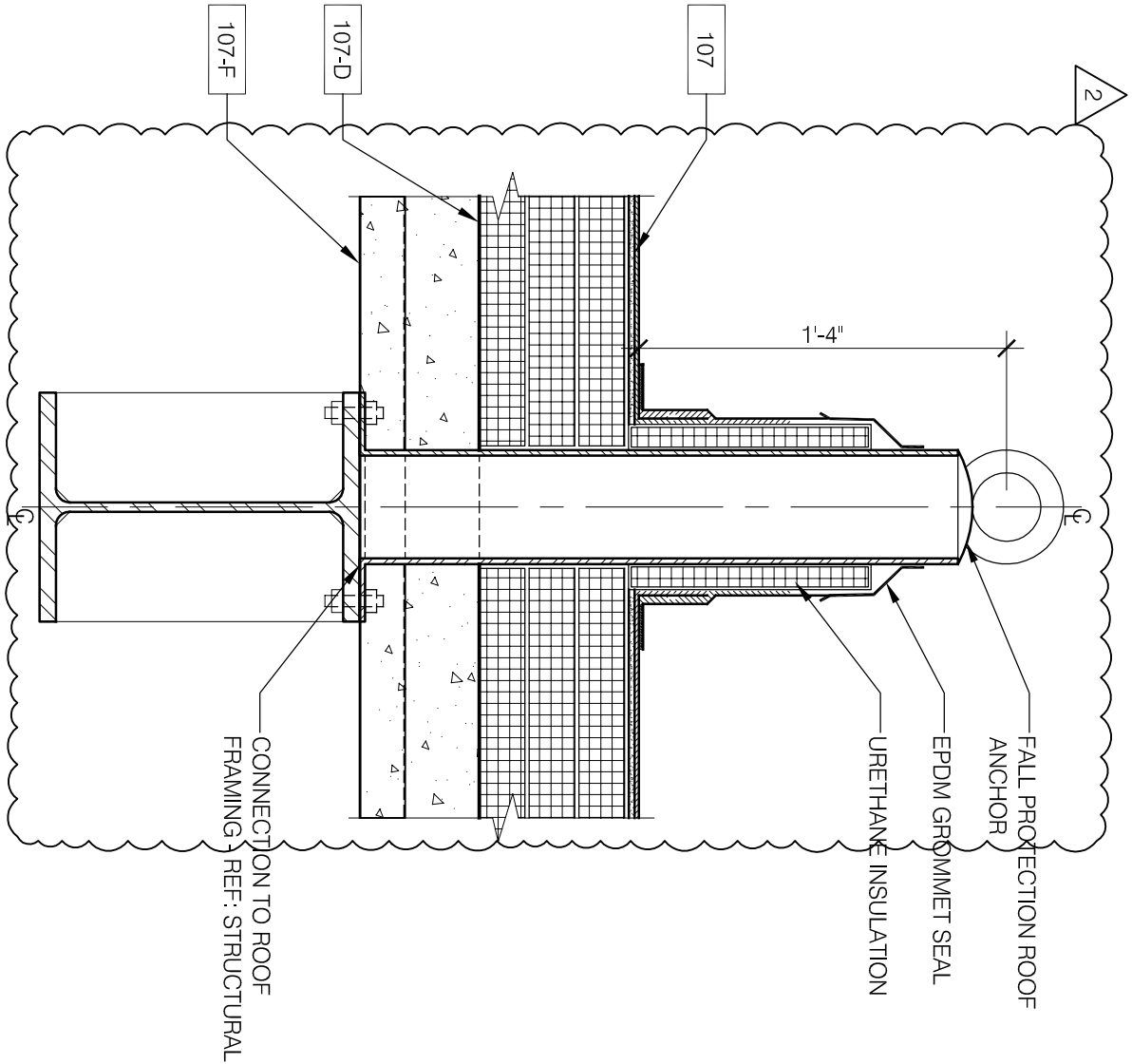

GENERAL NOTES:

1. FOR GRADING AND ELEVATION INFORMATION PLEASE SEE CIVIL DRAWINGS.
2. SEE SHEET L1.2 FOR LANDSCAPE DETAILS.
3. CONTRACTOR TO REFER TO HARDSCAPE & SITE FURNISHING PLAN L3.1, NOT THE CIVIL DRAWINGS, FOR CONFIGURATION OF THE SCORING PATTERNS AT ALL SIDEWALK AREAS AND FOR SITE FURNISHING LOCATIONS.
4. CONTRACTOR TO REFER TO THE ARCHITECTURAL DRAWINGS FOR THE FINAL CONFIGURATION OF THE PLAZA AREAS.
5. CONTRACTOR TO REFER TO THE CIVIL DRAWINGS FOR THE SCORING PATTERN OF VEHICULAR CONCRETE PAVING AT ALLEY AND PARKING LOT PAVERS.
6. SEE SURVEY FOR EXISTING SITE INFORMATION.
7. MULCH ALL PLANT BEDS AFTER PLANTING WITH 3" LAYER SHREDDED HARDWOOD BARK MULCH.
8. NO GROWTH OVER 12" WITHIN SITE TRIANGLE.
9. LANDSCAPE REMOVAL AND TREE PROTECTION PLAN AND DETAILS WILL BE ADDED ONCE EXISTING TREE INFORMATION IS MADE AVAILABLE.
10. REMOVE EXISTING BELOW-GRADE OBSTRUCTIONS AS REQUIRED FOR THE COMPLETION OF LANDSCAPING, COORDINATE REMOVAL OF EXISTING OBSTRUCTIONS WITH SPECIFICATION SECTION "SITE CLEARING" AND APPROPRIATE SECTIONS OF THE CONTRACT DOCUMENTS FOR THE NEW WORK.

11. CONTRACTOR SHALL RECYCLE CLEAN CONSTRUCTION DEBRIS IN ACCORDANCE WITH SPECIFICATION SECTION 01524 AND AS PERMITTED BY SPECIFICATION SECTION 02316.

2

12. ALL SOILS AND CONSTRUCTION & DEMOLITION DEBRIS SHALL BE HANDLED IN ACCORDANCE WITH ENVIRONMENTAL REQUIREMENTS. REFER TO SPECIFICATION SECTION 02316.

2

13. THE CONTRACTOR SHALL EXCAVATE, REMOVE, AND DISPOSE OF SOILS (INCLUDING NON-SPECIAL WASTE SOILS AND NON-HAZARDOUS SPECIAL WASTE SOILS), FILL, BACKFILL, TOPSOIL, CU STRUCTURAL SOIL, AND GENERAL CONSTRUCTION AND DEMOLITION DEBRIS TO DEPTHS REQUIRED TO COMPLETE THE LANDSCAPING WORK ACTIVITIES AS SPECIFIED IN THE ARCHITECT/ENGINEERING DRAWINGS AND SPECIFICATIONS.

14. NATIVE CLAY MATERIALS OBTAINED FROM 20 FEET BELOW 13.17' CHICAGO CITY DATUM AND (WITH THE EXCEPTION OF AREA D SHOWN ON DRAWING ENV.1 MAY BE USED ONSITE IN ACCORDANCE WITH CONTRACT SPECIFICATIONS OR CAN BE SENT TO AN OPEN, ACTIVE, AND PERMITTED CCDD OPERATION FACILITY IN ACCORDANCE WITH SPECIFICATION SECTION 02316.

2

FILE: U:\2443h-00 12th District Police Station Drawings\Sheets\ASKs\ASK53.dwg



VOA ASSOCIATES, INC.
 Architecture/Planning/Interior Design
 224 South Michigan Avenue #1400
 Chicago, Illinois 60604
 PH: (312)554-1400 FAX: (312)554-1412

PUBLIC BUILDING COMMISSION OF CHICAGO
 50 WEST WASHINGTON STREET, CHICAGO, IL 60602
 12th DISTRICT POLICE STATION
 1412 SOUTH BLUE ISLAND AVENUE, CHICAGO, IL 60608

DESCRIPTION:
 UPDATED GENERAL NOTES

REVISION:
 ADDENDUM 2

SCALE:
 N.T.S.

DATE:
 07/02/2010

DRAWN BY:
 LJH

CHECKED BY:
 KMC

SHEET:
ASK.53

REFERENCE:
L1.1

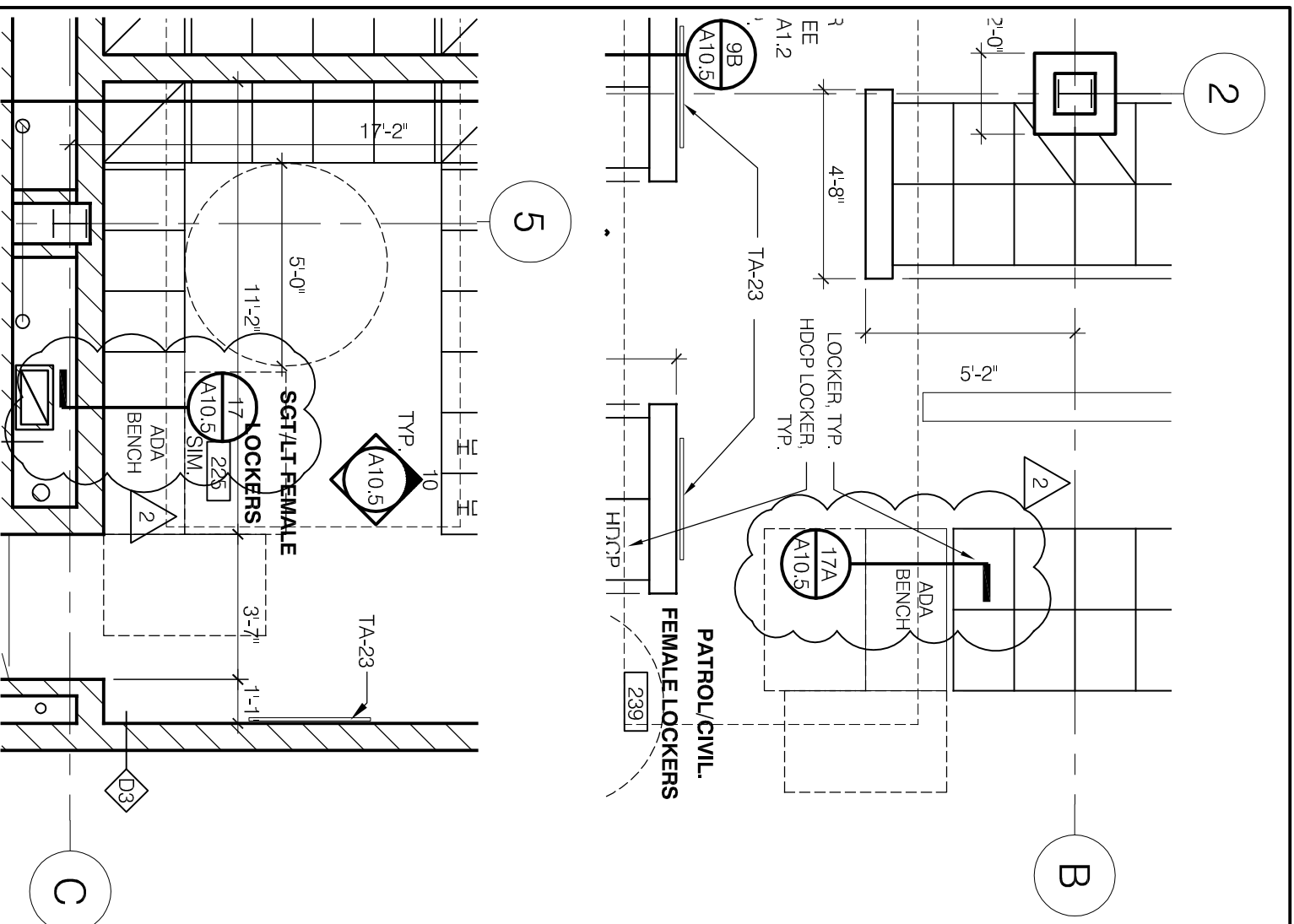

1 SECOND FLOOR PLAN - PART C
 A1.2C 1/4"=1'-0"

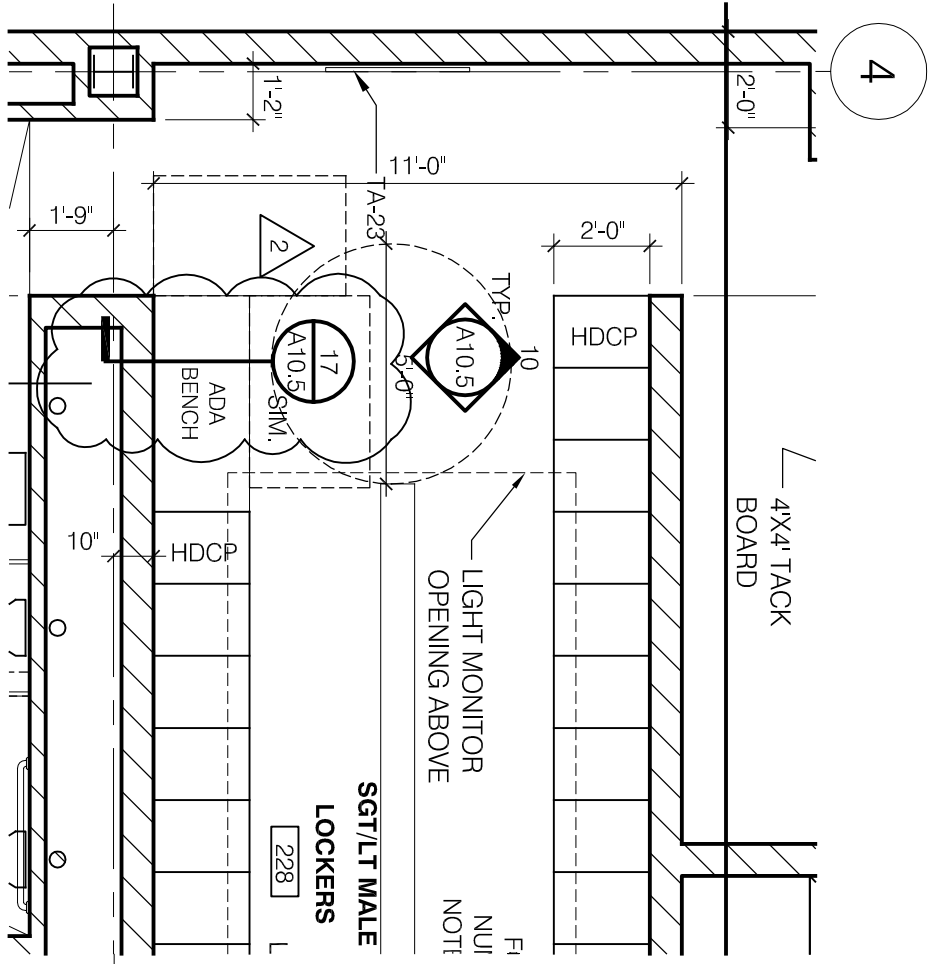

1 SECOND FLOOR PLAN - PART A
 A1.2A 1/4"=1'-0"

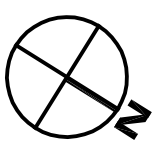
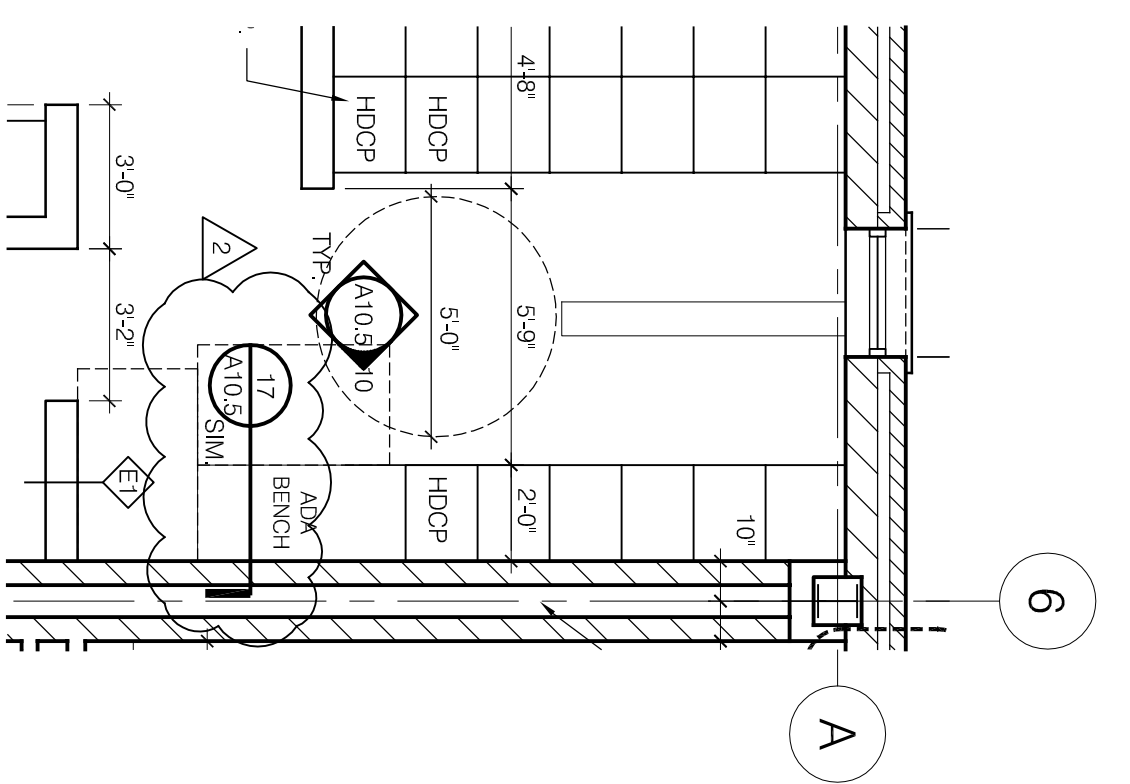

VOA
VOA ASSOCIATES, INC.
 Architecture/Planning/Interior Design
 224 South Michigan Avenue #1400
 Chicago, Illinois 60604
 PH: (312)554-1400 FAX:(312)554-1412

PUBLIC BUILDING COMMISSION OF CHICAGO
 50 WEST WASHINGTON STREET
 CHICAGO, IL 60602
12th DISTRICT POLICE STATION
 1412 SOUTH BLUE ISLAND AVENUE
 CHICAGO, IL 60608

DESCRIPTION:	DRAWN BY:	SCALE:	SHEET:
UPDATED SECOND FLOOR PLAN	LH	AS NOTED	ASK.54
REVISION:	CHECKED BY:	DATE:	REFERENCE:
ADDENDUM 2	KMC	07/09/2010	A1.2A,C

VOA
VOA ASSOCIATES, INC.
 Architecture/Planning/Interior Design
 224 South Michigan Avenue #1400
 Chicago, Illinois 60604
 PH: (312)554-1400 FAX:(312)554-1412

PUBLIC BUILDING COMMISSION OF CHICAGO
 50 WEST WASHINGTON STREET
 CHICAGO, IL 60602
12th DISTRICT POLICE STATION
 1412 SOUTH BLUE ISLAND AVENUE
 CHICAGO, IL 60608

DESCRIPTION:	UPDATED BENCH DETAILS
REVISION:	ADDENDUM 2

DRAWN BY:	LJH
CHECKED BY:	KMC
SCALE:	AS NOTED
DATE:	07/09/2010

SHEET:	ASK.55
REFERENCE:	A10.5

16A
 A10.5
 1 1/2" = 1'-0"
DETAIL @ CONC. BENCH

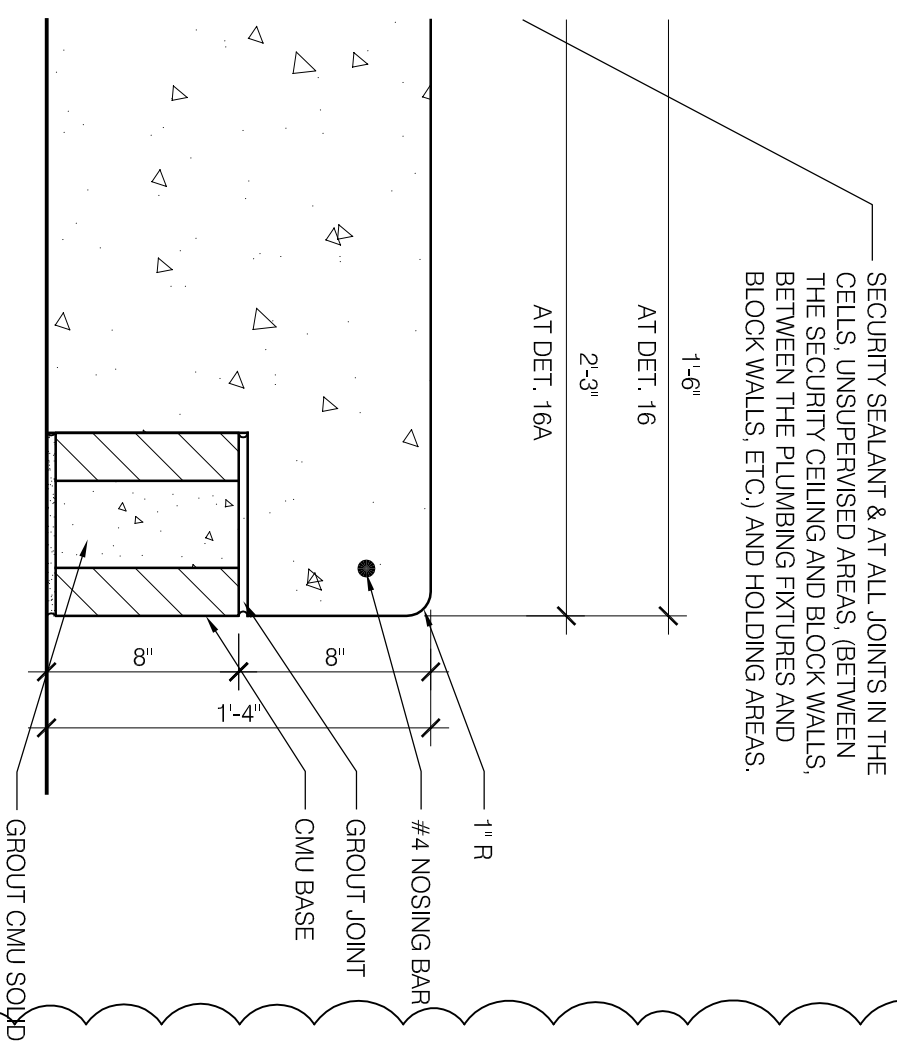

SECURITY SEALANT & AT ALL JOINTS IN THE CELLS, UNSUPERVISED AREAS, (BETWEEN THE SECURITY CEILING AND BLOCK WALLS, BETWEEN THE PLUMBING FIXTURES AND BLOCK WALLS, ETC.) AND HOLDING AREAS.

17
 A10.5
 1 1/2" = 1'-0"
WALL MTD. BENCH DETAIL

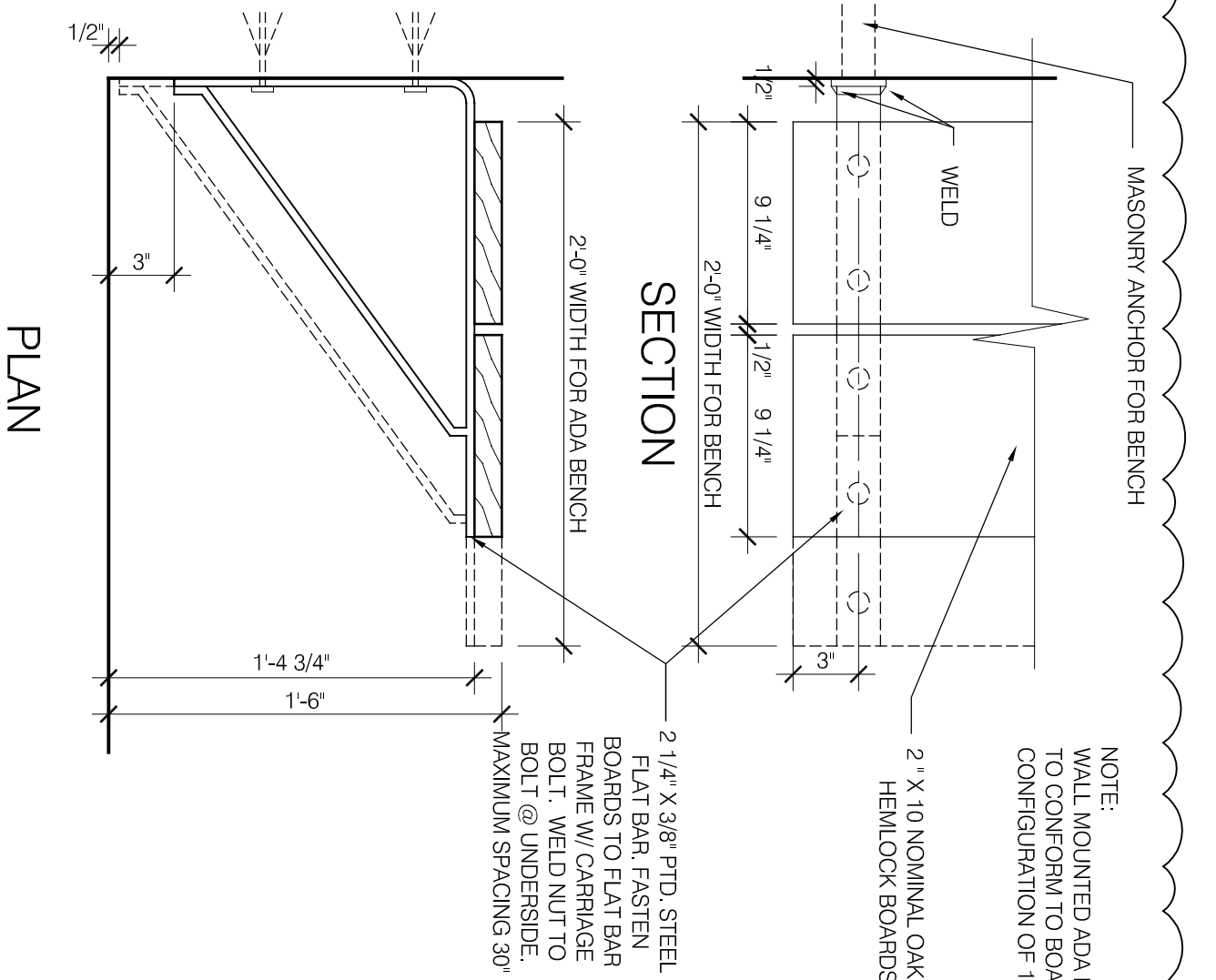

NOTE:
 WALL MOUNTED ADA BENCH TO CONFORM TO BOARD CONFIGURATION OF 17A/10.5

17A
 A10.5
 1 1/2" = 1'-0"
FLOOR MTD. BENCH DETAIL

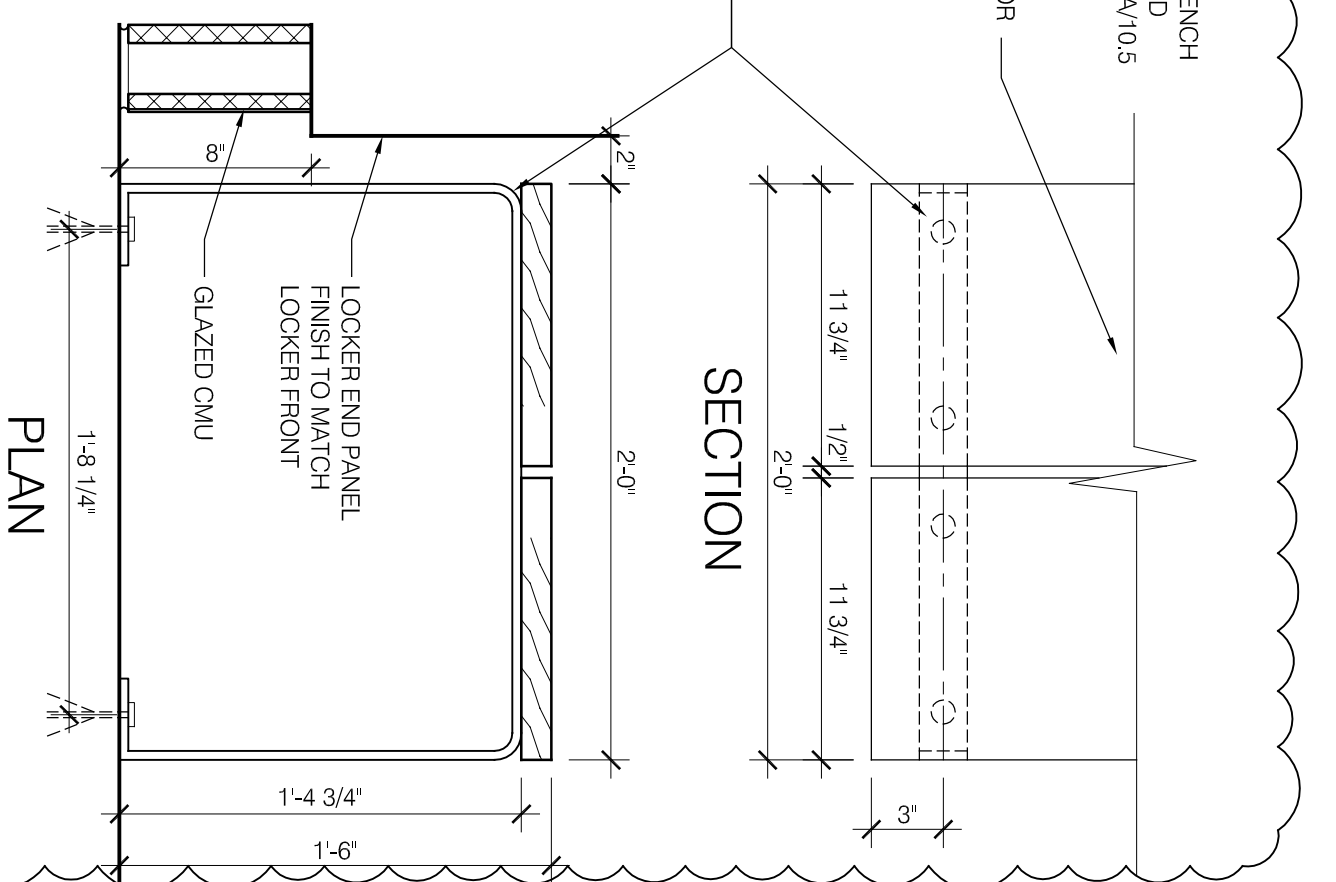

LOCKER END PANEL
 FINISH TO MATCH
 LOCKER FRONT
 GLAZED CMU

Plot Date: 10/17/2008

VOA

VOA ASSOCIATES, INC.
 Architecture/Planning/Interior Design
 224 South Michigan Avenue #1400
 Chicago, Illinois 60604
 PH: (312)554-1400 FAX: (312)554-1412

PUBLIC BUILDING COMMISSION OF CHICAGO
 50 WEST WASHINGTON STREET
 CHICAGO, IL 60602

12th DISTRICT POLICE STATION
 1412 SOUTH BLUE ISLAND AVENUE
 CHICAGO, IL 60608

SCALE: AS NOTED

DRAWN BY: LJH
 CHECKED BY: KMC

SHEET: **ASK.56**
 REFERENCE: **A6.14**

10A ROOF DETAIL @ LIGHT MONITOR
A6.14 1/12"=1'-0"

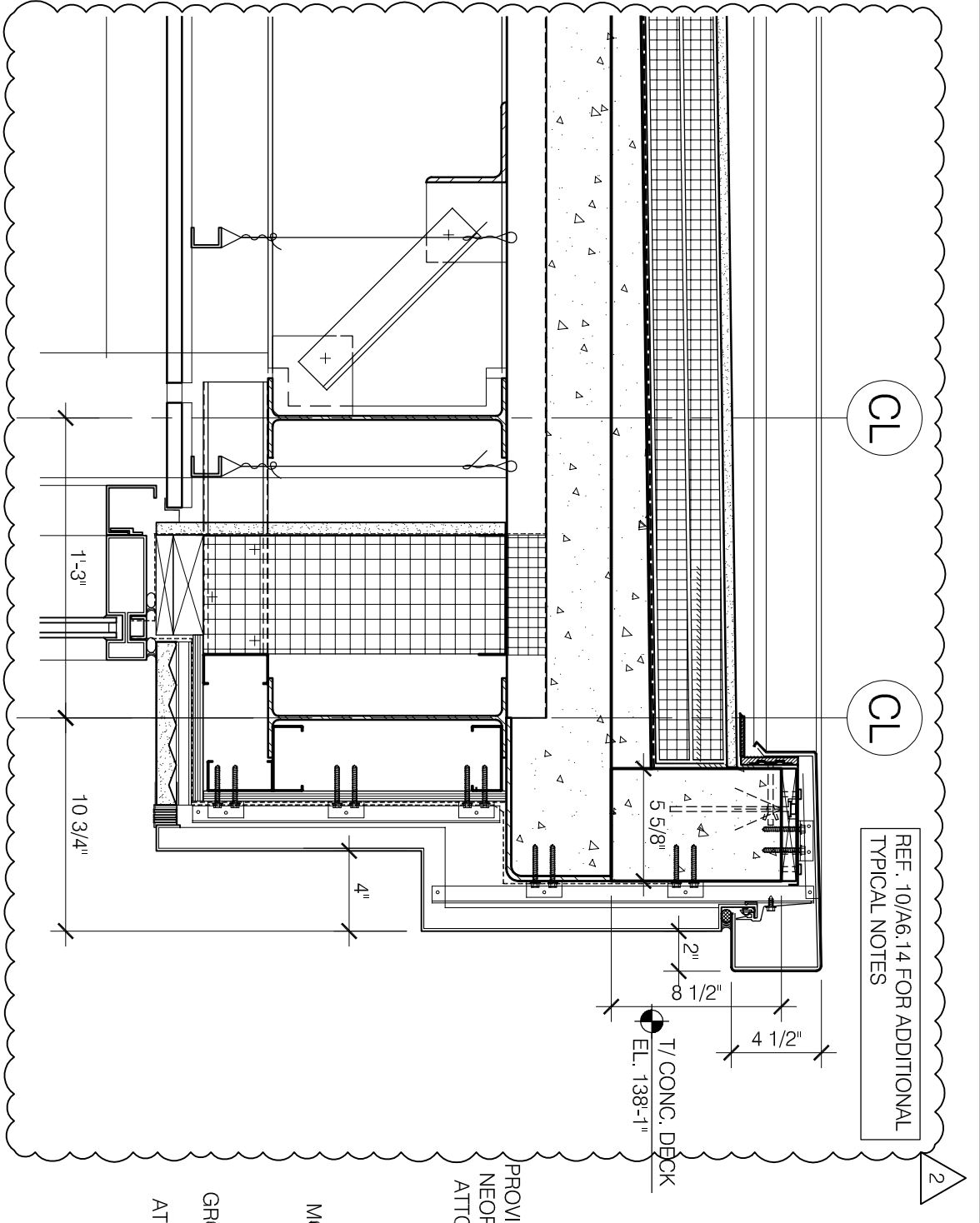

CL

CL

REF. 10/A6.14 FOR ADDITIONAL TYPICAL NOTES

2

PROJECT: 12th DISTRICT POLICE STATION
 MATRIX #: 09018

ISSUE: ADDENDUM 2
 TITLE: TYPICAL DETAIL AT BOLLARD
 REFERENCE: S2.4

COMMENTS:

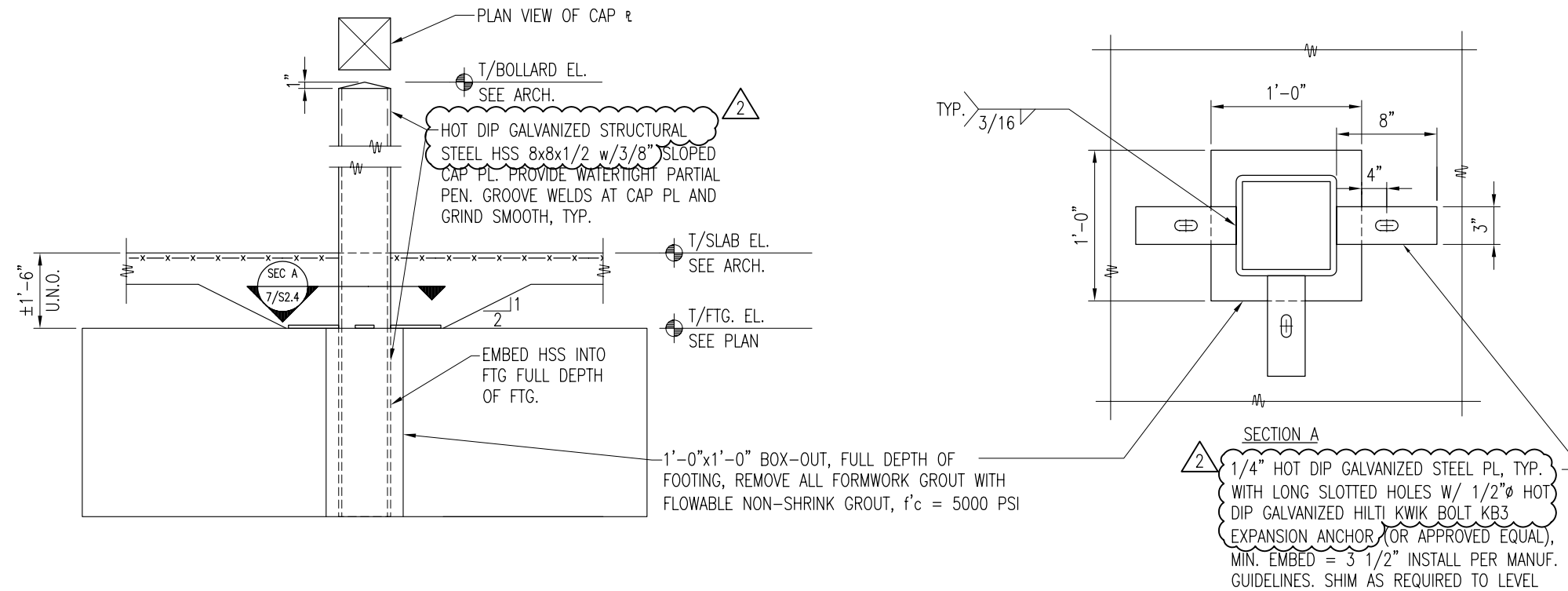

7 TYPICAL DETAIL AT BOLLARD
 S2.4 1/2"=1'-0"

DATE 07/09/10

SSK-10

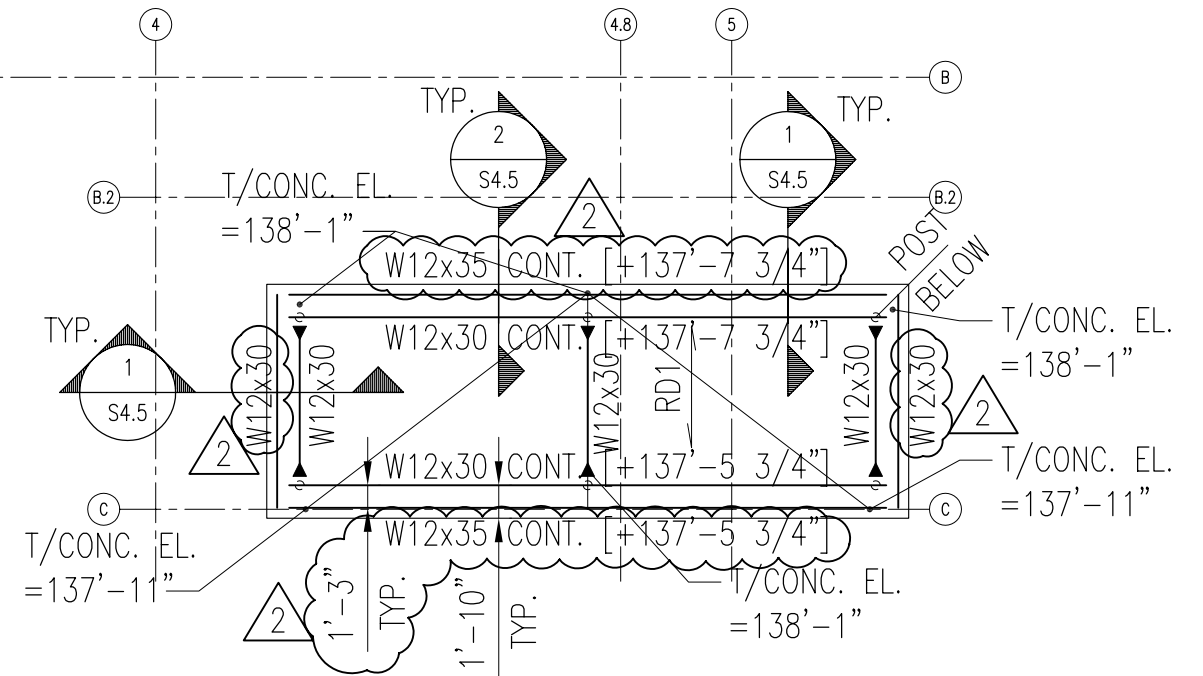
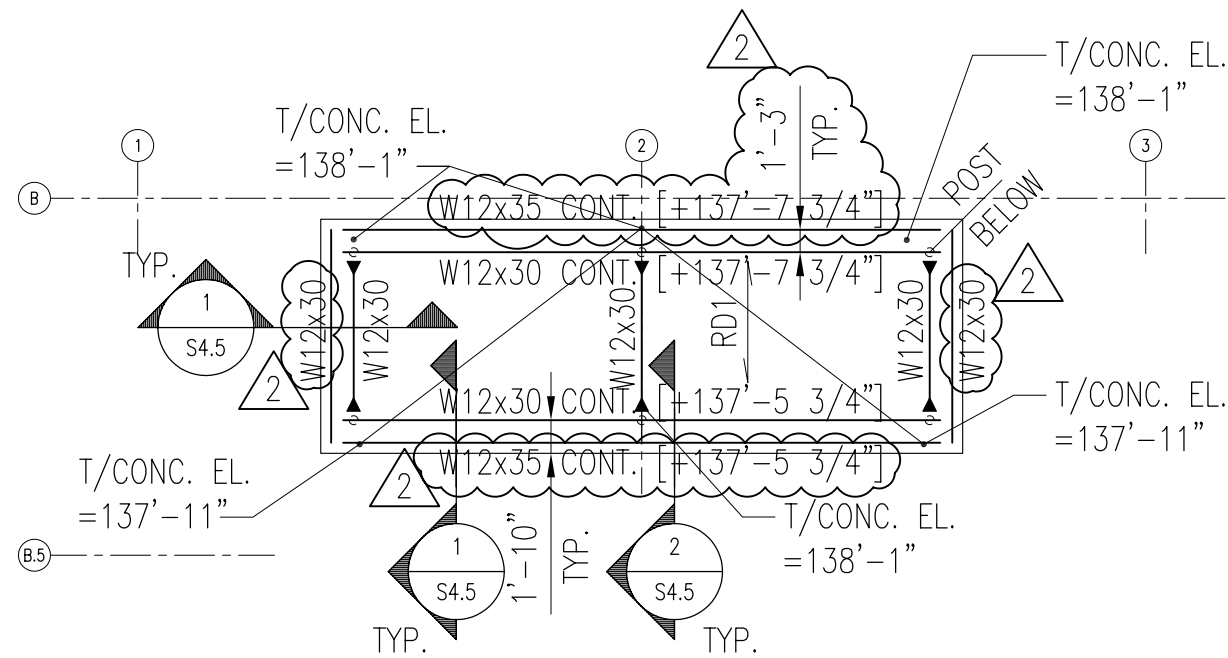

LIGHT MONITOR ROOF PARTIAL PLAN
 3/32" = 1'-0"

NOTES:

1. VERIFY ALL DIMENSIONS AND ELEVATIONS WITH ARCH. DWGS. PRIOR TO CONSTRUCTION.
2. SEE S0.1 & S0.2 FOR GENERAL STRUCTURAL NOTES. FOR TYPICAL SLAB ON DECK CONSTRUCTION AND STEEL CONNECTIONS, SEE SHTS. S4.2 AND S4.3.
3. RD1 2"x18GA. GALV. COMPOSITE FLOOR DECK W/3 1/4" LIGHT -WEIGHT CONCRETE (5 1/4" TOTAL THICKNESS) W/STEEL FIBERS @ 25 LBS/CU. YARD OF CONCRETE.

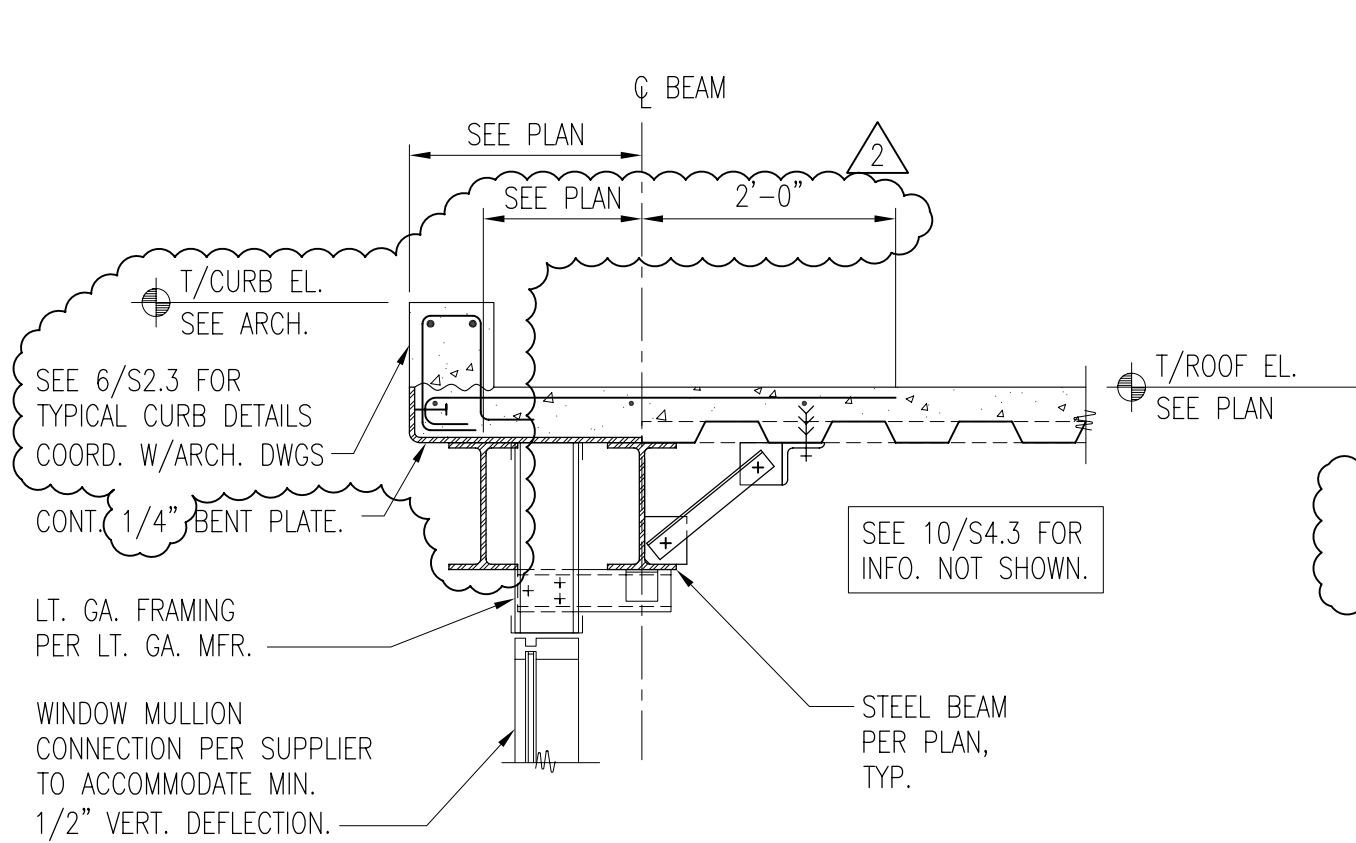

1 SECTION AT LIGHT MONITOR
 S4.5 3/4"=1'-0"

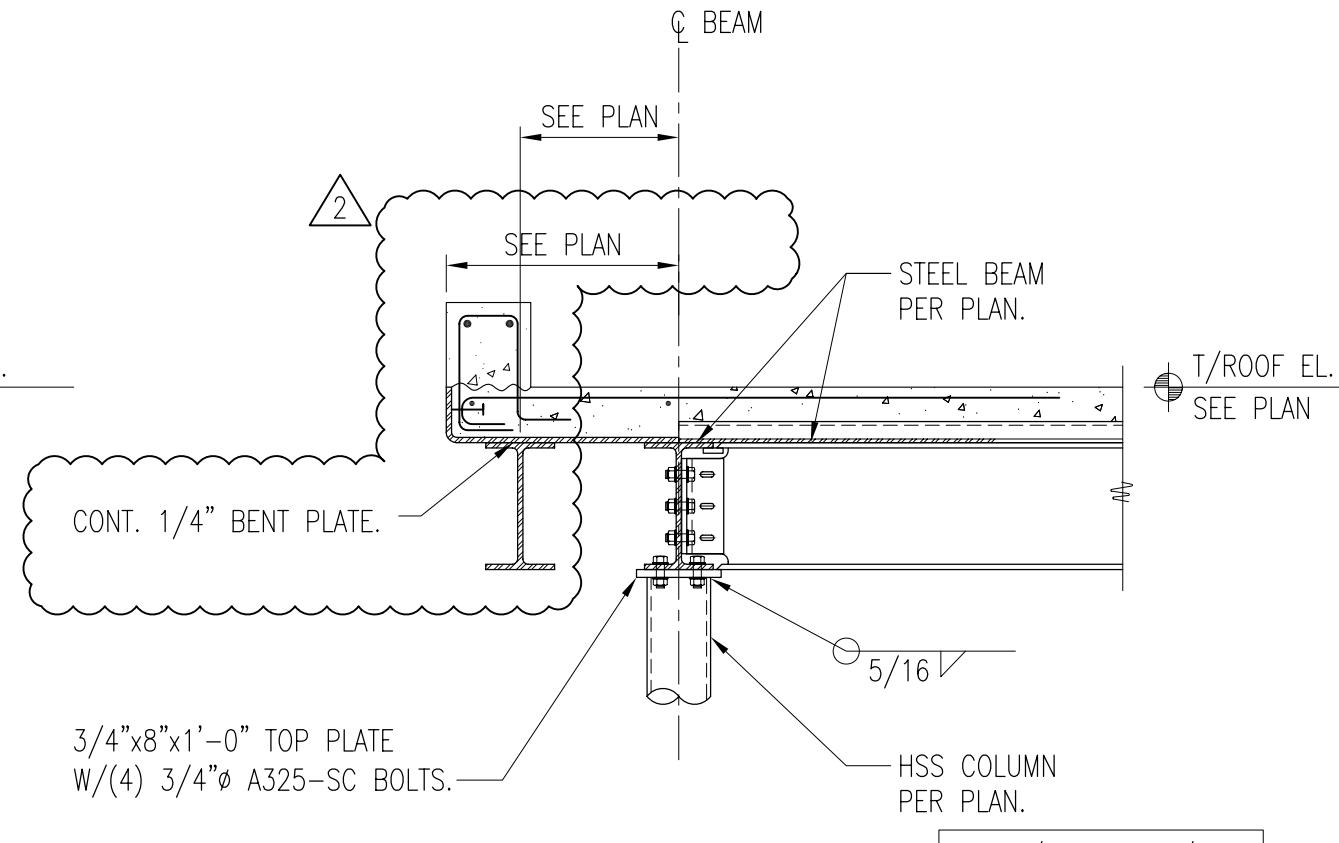

2 SECTION AT LIGHT MONITOR
 S4.5 3/4"=1'-0"

SEE 9/S4.2 & 10/S4.3 FOR INFO. NOT SHOWN. SEE 1/S4.5 FOR MORE INFORMATION.

DATE 07/09/10

SSK-12

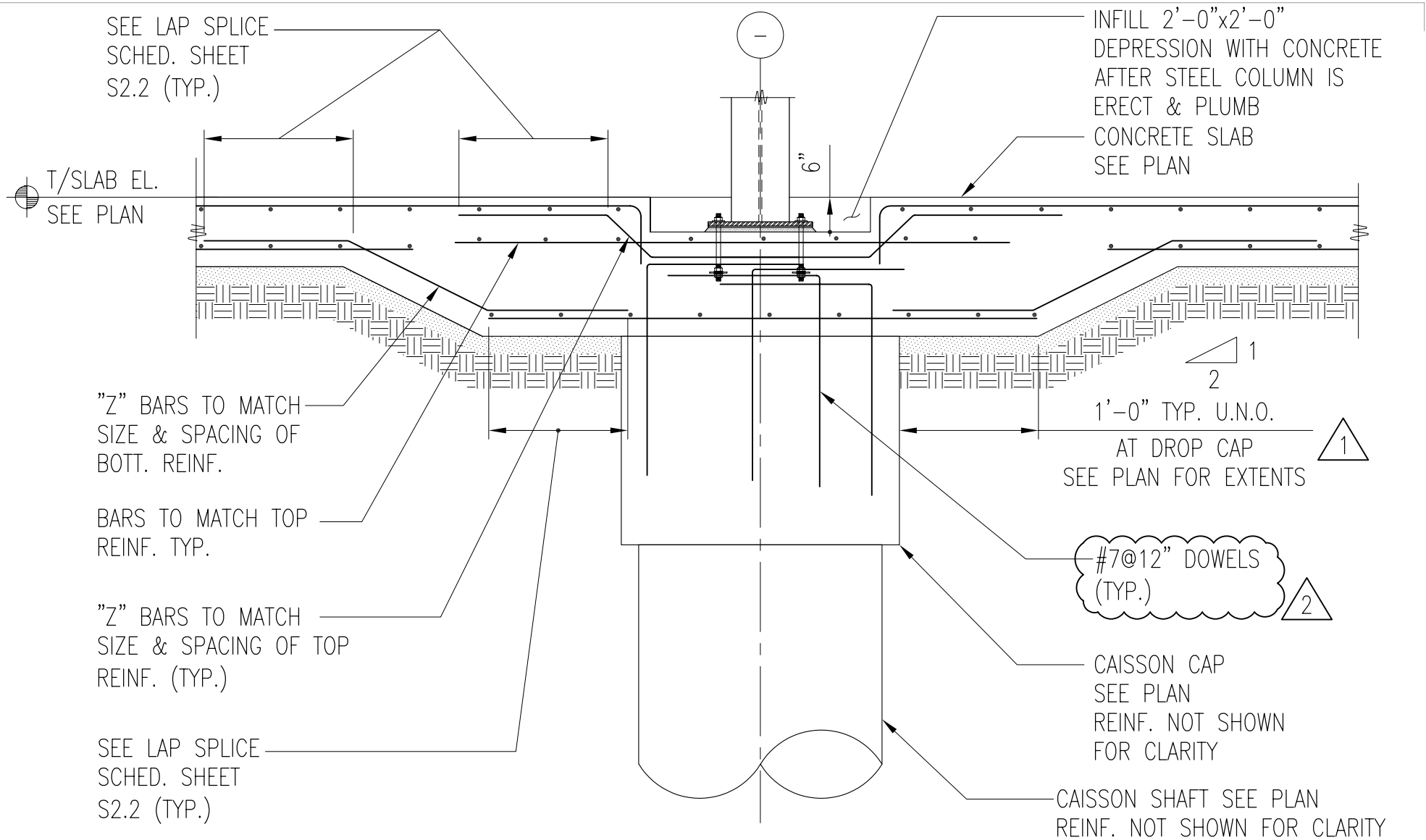

4
S2.4

TYPICAL SECTION AT INTERIOR CAISSON CAP

1/2" = 1'-0"

MATRIX

Matrix Engineering Corporation
Structural Engineers
33 W. Jackson Blvd 4th floor
Chicago Illinois 60604-3901
v 312 427 1200
f 312 427 4220

PROJECT: **12th DISTRICT POLICE STATION** 1412 S. BLUE ISLAND AVENUE CHICAGO, IL 60608
MATRIX #: 09018
ISSUE: ADDENDUM 2
TITLE: TYPICAL SECTION AT INTERIOR CAISSON CAP
REFERENCE: S2.4
COMMENTS:

SSK-13

DATE: 07/09/10

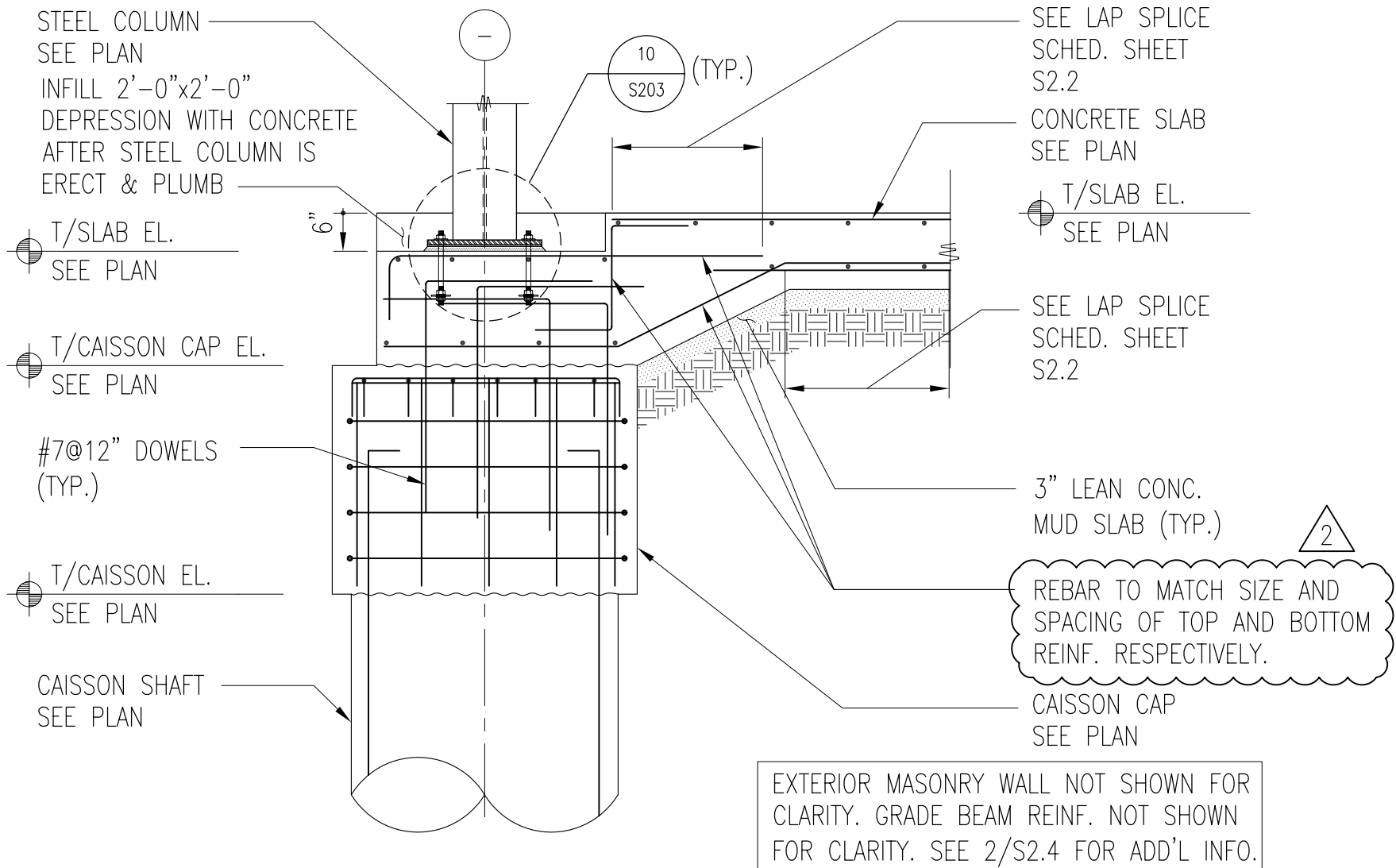

1
S2.4

TYP. SECTION AT EXTERIOR CAISSON CAP

1/2" = 1'-0"

MATRIX

Matrix Engineering Corporation
Structural Engineers
33 W. Jackson Blvd 4th floor
Chicago Illinois 60604-3901
v 312 427 1200
f 312 427 4220

PROJECT: **12th DISTRICT POLICE STATION** 1412 S. BLUE ISLAND AVENUE CHICAGO, IL 60608
MATRIX #: 09018

ISSUE: ADDENDUM 2
TITLE: TYPICAL SECTION AT EXTERIOR CAISSON CAP
REFERENCE: S2.4

COMMENTS:

SSK-14

DATE: 07/09/10

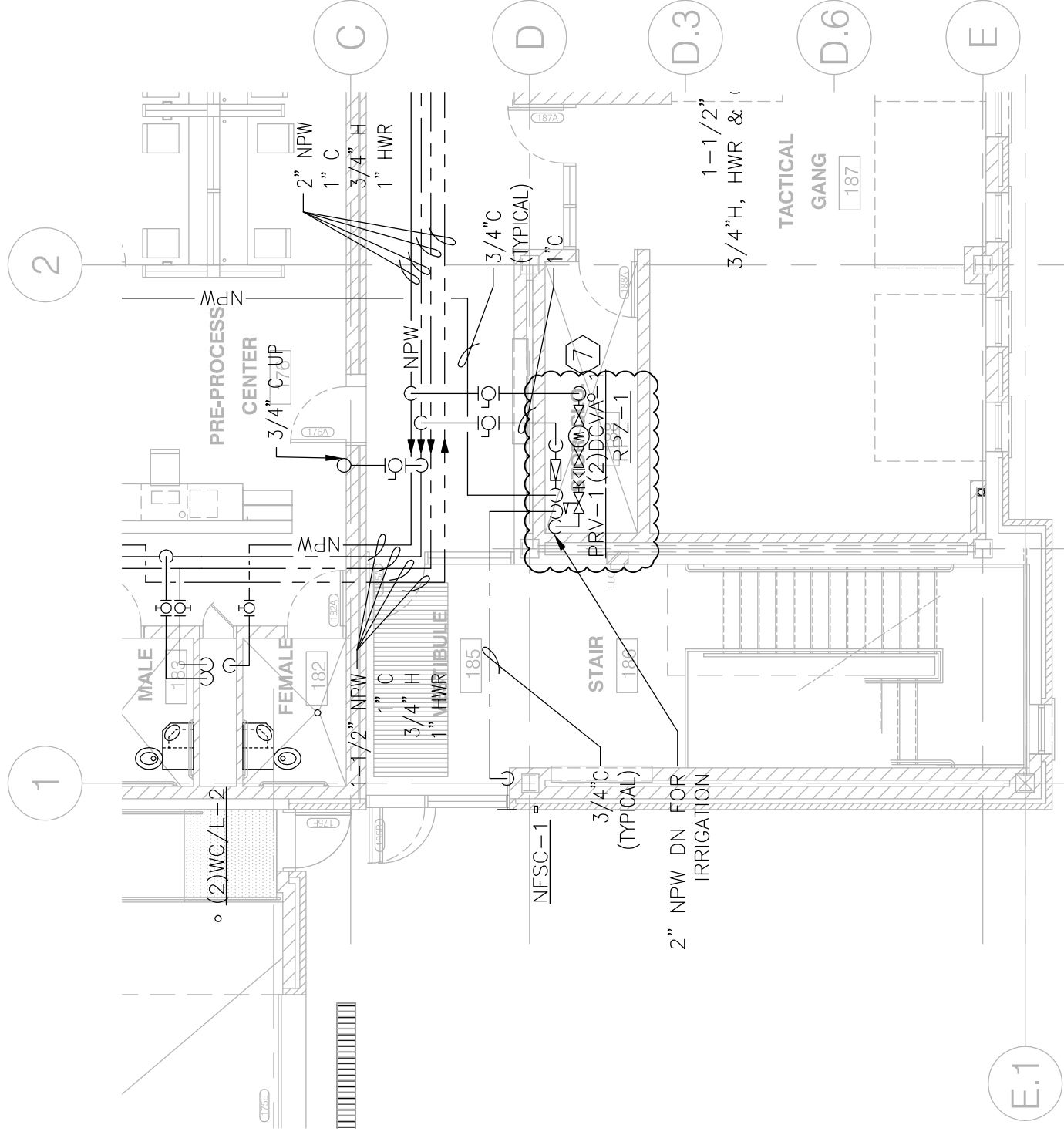

Description: ADDENDUM #1 - PLUMBING DOMESTIC WATER-FIRST FLOOR PLAN

Project Number: 2009062

Scale: 1/8"=1'-0"

Date: 07-02-2010

Drawn by: BDT

Checked: JEF

Approved: JEF

Project Name:
POLICE
DEPARTMENT
DISTRICT 12

Reference:
P1.1A

Sketch No.
PSK-11



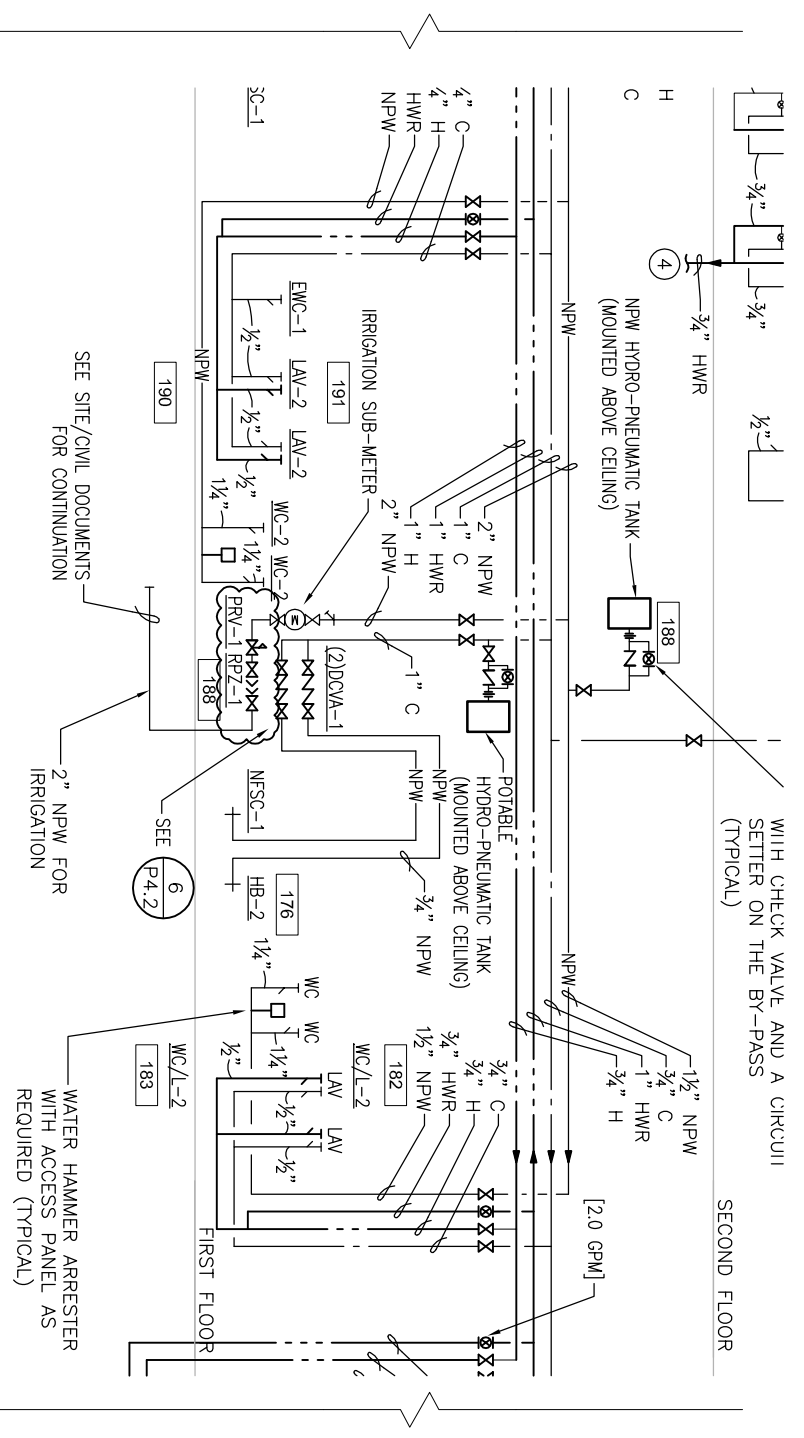
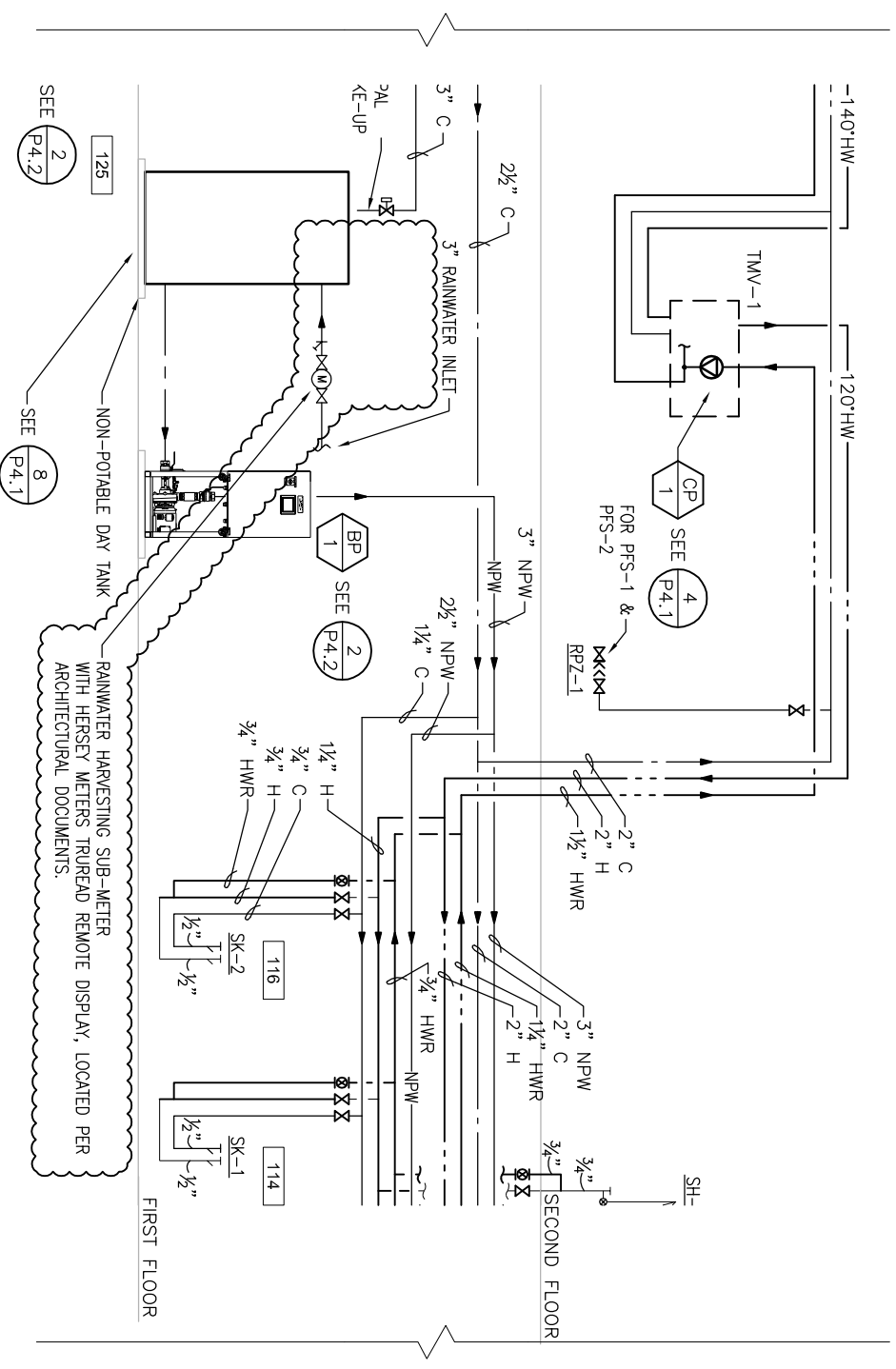

Description: ADDENDUM #2-PLUMBING DOMESTIC WATER - RISER DIAGRAM	
Project Number: 2009062	Scale: NTS
Drawn by: BDT	Checked: JEF
Date: 07-02-2010	Approved: JEF



Project Name:
POLICE
DEPARTMENT
DISTRICT 12

Reference:
P3.2

Sketch No.
PSK-12

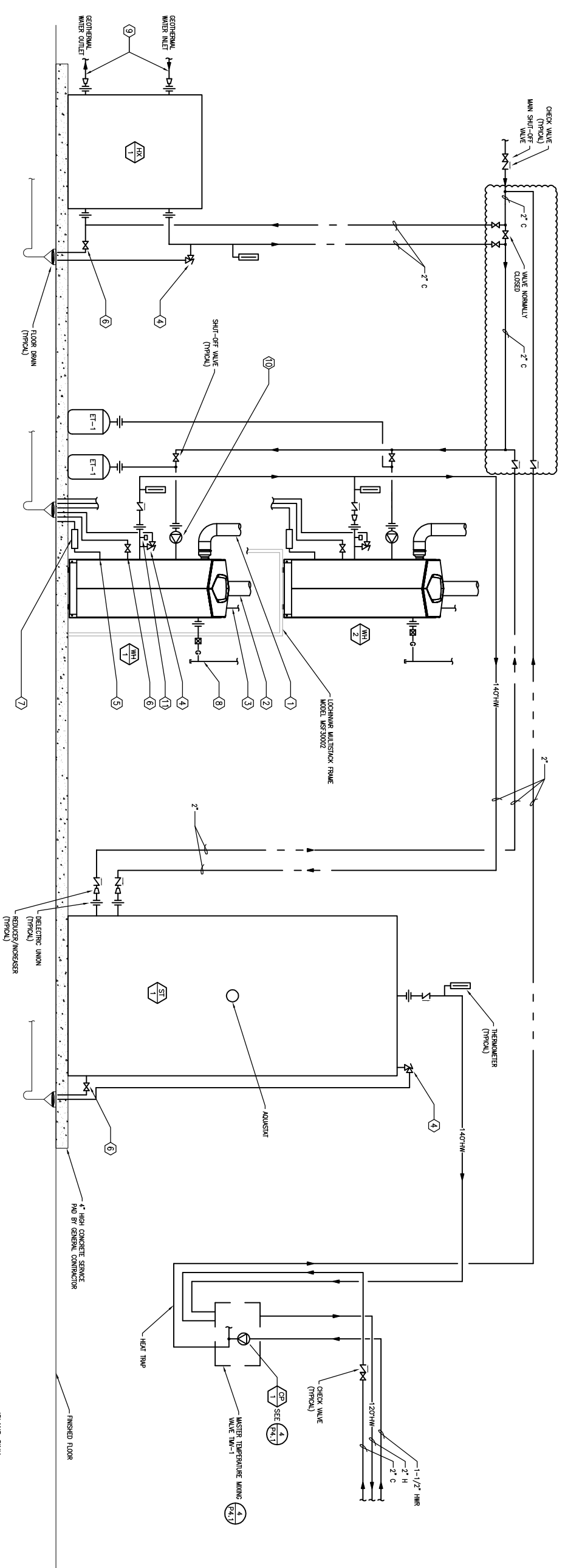

KEYED NOTES:

- ① STAINLESS STEEL CATEGORY 4 POSITIVE PRESSURE VENT TO OUTSIDE BY HVAC CONTRACTOR. SEE PLAN FOR CONNECTION. (TYPICAL EACH HEATER)
- ② INSULATED STAINLESS STEEL COMBUSTION AIR INTAKE DUCT BY HVAC CONTRACTOR. SEE PLAN FOR CONNECTION. (TYPICAL EACH HEATER)
- ③ 120V/14 POWER SUPPLY BY ELECTRICAL CONTRACTOR (TYPICAL EACH HEATER)
- ④ FANRY WITH FULL SIZE PIPE OVER FLOOR DRAIN WITH APPROVED AIR GAP (TYPICAL)
- ⑤ CONDENSATE CONNECTION WITH FULL SIZE PVC PIPE OVER FLOOR DRAIN WITH APPROVED AIR GAP (TYPICAL)
- ⑥ TANK DRAIN CONNECTION WITH FULL SIZE PIPE OVER FLOOR DRAIN WITH APPROVED AIR GAP (TYPICAL)
- ⑦ COMPOSITE MANUREGAS KIT PROVIDED BY HEATER MANUFACTURER (TYPICAL)
- ⑧ NATURAL GAS CONNECTION. SEE HVAC DRAWINGS (TYPICAL)
- ⑨ GEOTHERMAL LOOP CONNECTION. SEE HVAC DRAWINGS (TYPICAL)
- ⑩ WATER HEATER INTEGRAL ALL BRONZE CIRCULATING PUMP (TYPICAL)
- ⑪ WATER HEATER FLOW SWITCH (TYPICAL)

NOTES:

1. PROVIDE MANUAL ON/OFF SWITCH FOR RECIRCULATING PUMP GS-1.
2. COORDINATE ELECTRICAL REQUIREMENTS WITH ELECTRICAL CONTRACTOR PRIOR TO CONSTRUCTION.
3. ALL GEOTHERMAL WATER PIPING AND TRIM BY MECHANICAL CONTRACTOR. ALL POTABLE WATER AND DRAIN PIPING AND TRIM BY PLUMBING CONTRACTOR.

1 CONDENSING DOMESTIC WATER HEATER DETAIL
SCALE: N.T.S.

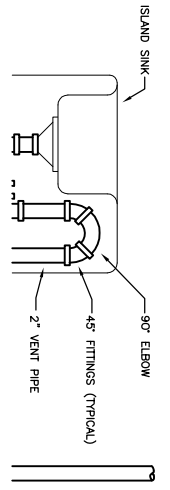

Description: ADDENDUM #2 - PLUMBING DETAILS	
Project Number: 2009062	Scale: N.T.S.
Drawn by: BDT	Checked: JEF

Primera
100 S. WACKER DRIVE SUITE 700 · CHICAGO IL 60606
P.312.606.0910 F.312.606.0415

Project Name: POLICE DEPARTMENT DISTRICT 12	Date: 07-02-2010
	Approved: JEF

Reference: P4.2

Sketch No. PSK-13

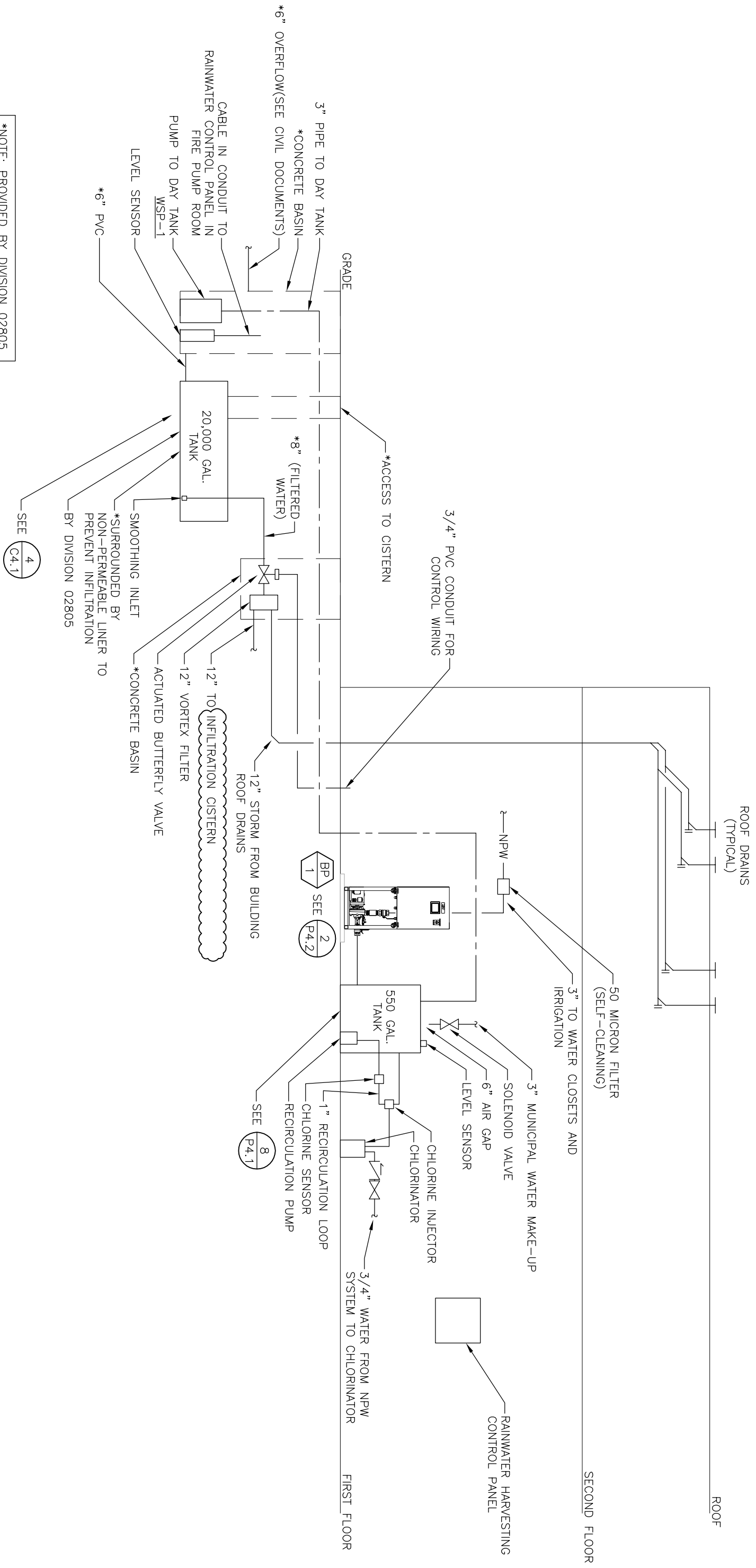

*NOTE: PROVIDED BY DIVISION 02805.

SEE $\frac{4}{C4.1}$

BP 1 SEE $\frac{2}{P4.2}$

SEE $\frac{8}{P4.1}$

1 RAINWATER HARVESTING DIAGRAM

SCALE: N.T.S.

Description: ADDENDUM #2 - PLUMBING DETAILS	
Project Number: 2009062	Scale: N.T.S.
Drawn by: BDT	Checked: JEF

Project Name:	POLICE DEPARTMENT DISTRICT 12
---------------	-------------------------------

Reference:	P4.3
------------	------

Sketch No.	PSK-14
------------	--------

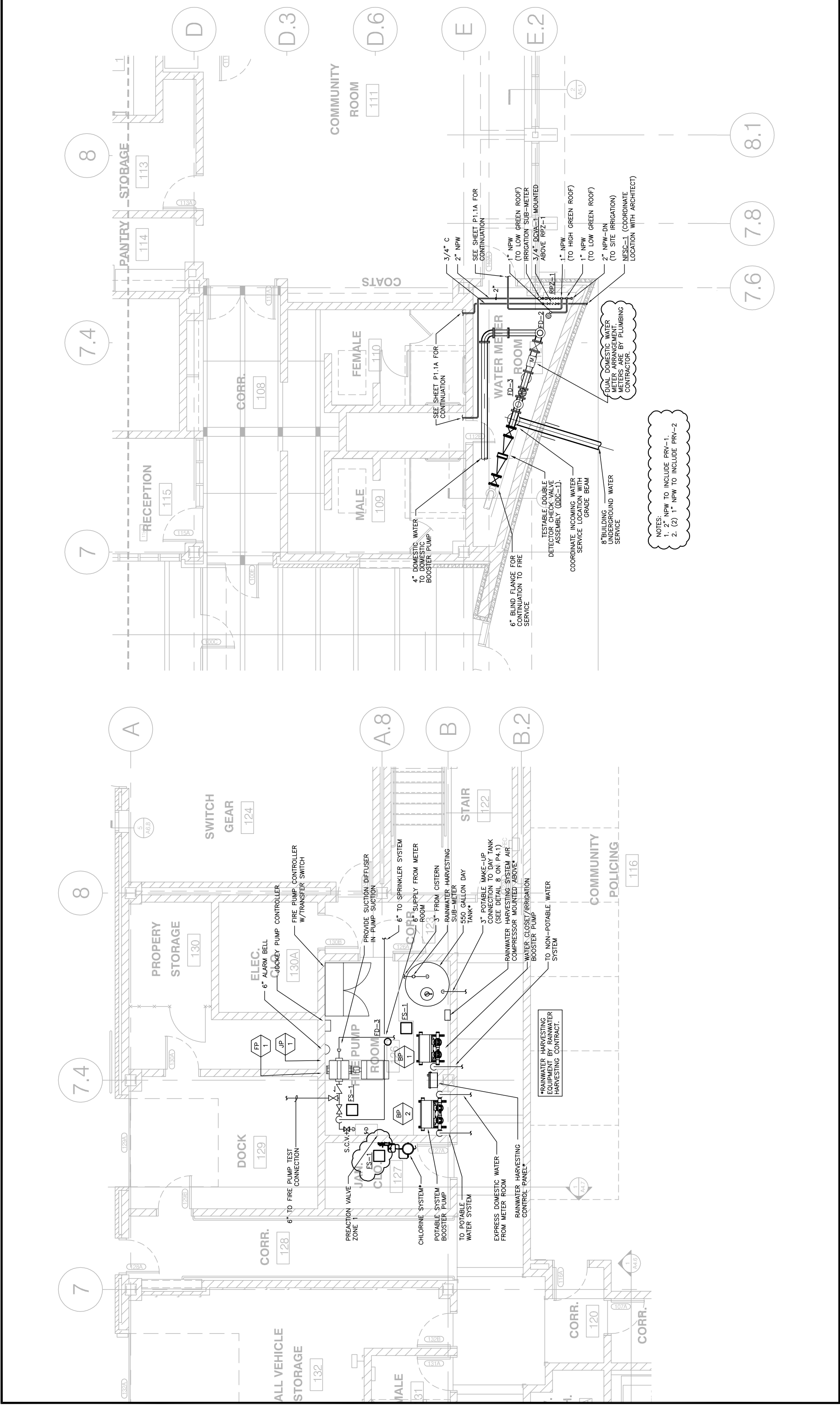

NOTES:
 1. 2" NPW TO INCLUDE PRV-1.
 2. (2) 1" NPW TO INCLUDE PRV-2

DUAL DOMESTIC WATER METER ARRANGEMENT. METERS ARE BY PLUMBING CONTRACTOR.

Description: ADDENDUM #2 - PLUMBING ENLARGED PLANS	 100 S. WACKER DRIVE SUITE 700 - CHICAGO IL 60606 P:312-606-0910 F:312-606-0415	Project Name: POLICE DEPARTMENT DISTRICT 12	Reference: P6.1	Sketch No. PSK-15
Project Number: 2009062	Date: 07-02-2010	Project Name: POLICE DEPARTMENT DISTRICT 12	Reference: P6.1	Sketch No. PSK-15
Drawn by: BDT	Scale: 1/8"-1'-0"	Project Name: POLICE DEPARTMENT DISTRICT 12	Reference: P6.1	Sketch No. PSK-15
Checked: JEF	Approved: JEF	Project Name: POLICE DEPARTMENT DISTRICT 12	Reference: P6.1	Sketch No. PSK-15

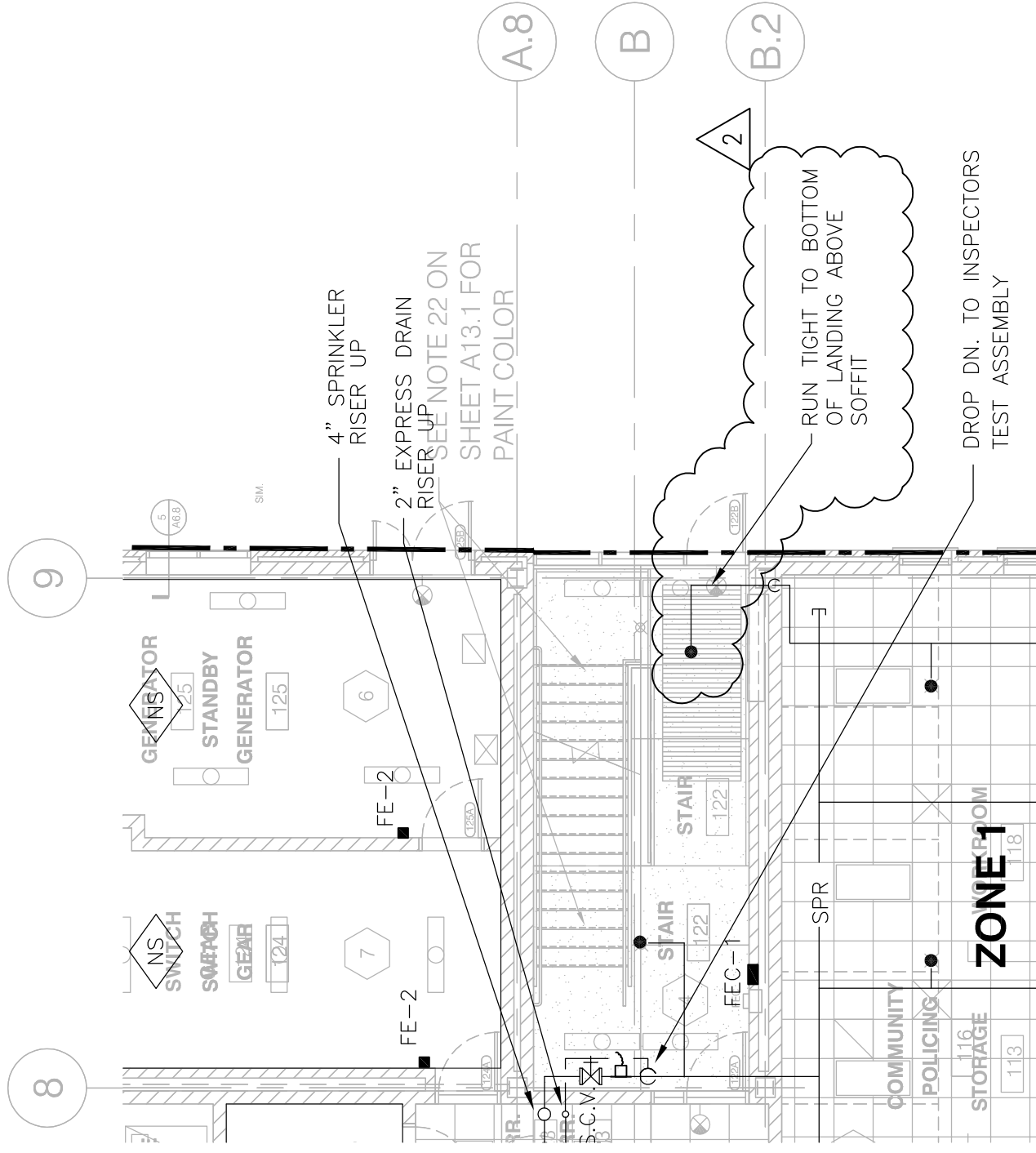

Description: ADDENDUM #2 - FIRE PROTECTION FIRST FLOOR PLAN

Project Number: 2009062

Scale: 1/8" = 1'-0"

Date: 07-02-2010

Drawn by: MK

Checked: JEF

Approved: JEF

Project Name:
POLICE
DEPARTMENT
DISTRICT 12

Reference:
FP1.1

Sketch No.
FPSK-01

