

**PUBLIC BUILDING COMMISSION OF CHICAGO
ADDENDUM #2
REQUEST FOR QUALIFICATIONS FOR
ARCHITECT OF RECORD SERVICES FOR CHICAGO TRANSIT AUTHORITY RAIL CAR
SIMULATOR FACILITY – PS1869**

Date: Tuesday, December 7, 2010

NOTICE OF CHANGES IN REQUEST FOR QUALIFICATION "RFQ" DOCUMENT

The following change is hereby made in the RFQ.

Change 1: Rescheduled Submission Due Date, Date and Time: Monday, December 20, 2010 at 10AM,
on the 2nd Floor, Room 200, Richard J. Daley Center, 50 West Washington Street, Chicago, IL 60602.

QUESTIONS AND ANSWERS

Question # 1: Please advise if the following statement should be an "and/or" or "both":
As such, the Respondent is required to supply both corporate experience and individual
experience in providing specifically design and construction administration services for
both PBC and CTA.

Answer # 1: Respondents are required to supply the aforementioned experience derived from
both CTA projects and PBC projects.

Question #2: Please confirm the Commercial General Liability limit of not less than \$10,000,000 is
requested.

Answer # 2: This is correct.

Question # 3: Are there conceptual or pre-design drawings for review?

Answer # 3: Yes. Please see attachments .

Attachments: Attachment C.1 – Proposed Rail Car Simulator Training Facility Site Plan
Attachment C.2 – Proposed Rail Car Simulator Training Facility Architectural Floor
Plan
Attachment C.7 – Proposed Rail Car Simulator Training Facility Building Elevations

END OF ADDENDUM NO. 2

Mayor Richard M. Daley, Chairman
Addendum No.2

Erin Lavin Cabonargi, Executive Director
Tuesday, December 7, 2010



Capital Improvement Program

Project Master Plan

Rail Car Simulator Training Facility

Attachment C.1

Proposed Rail Car Simulator Training Facility

Site Plan

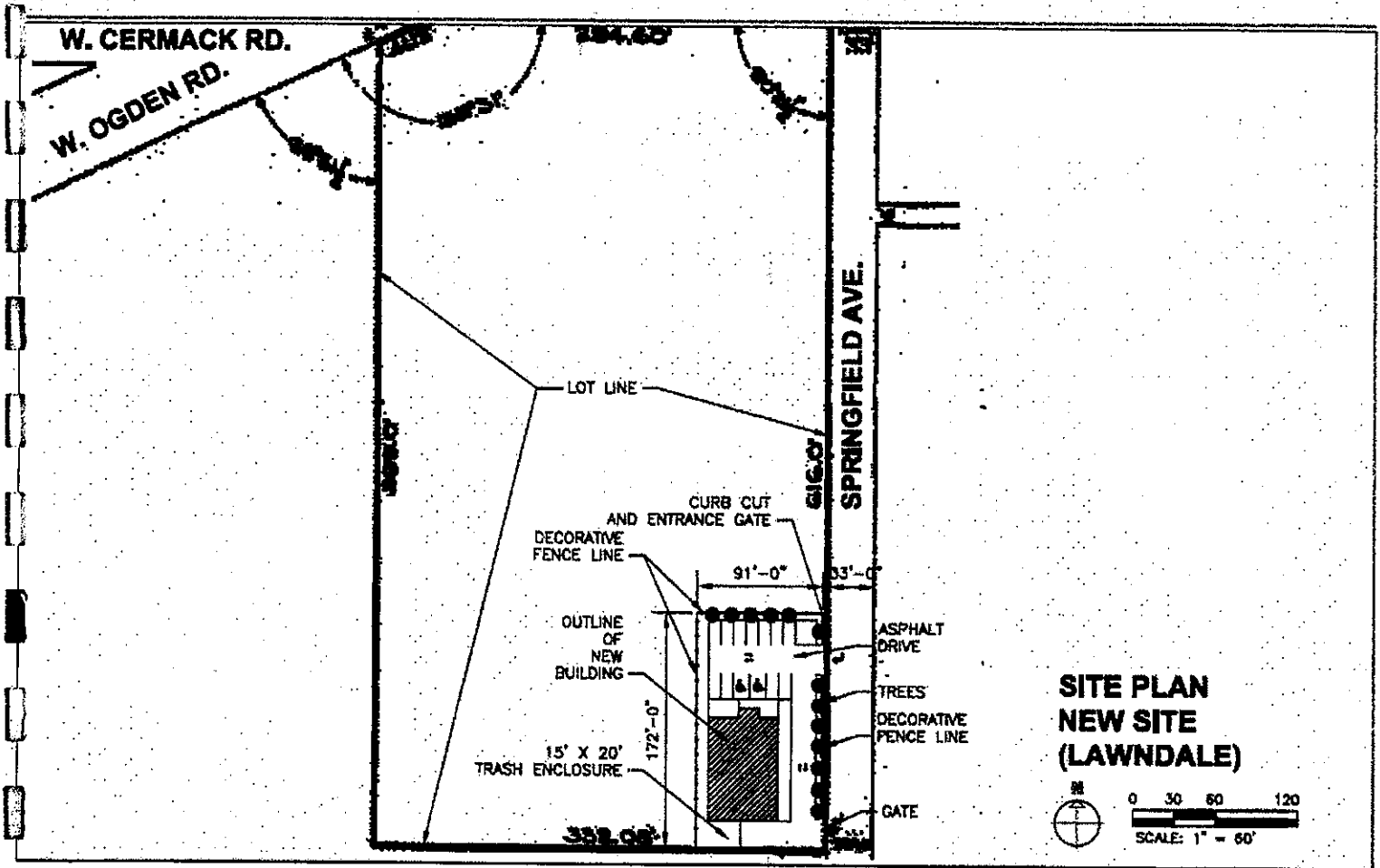



Capital Improvement Program

Project Master Plan

Rail Car Simulator Training Facility

Attachment C.2

Proposed Rail Car Simulator Training Facility

Architectural Floor Plan

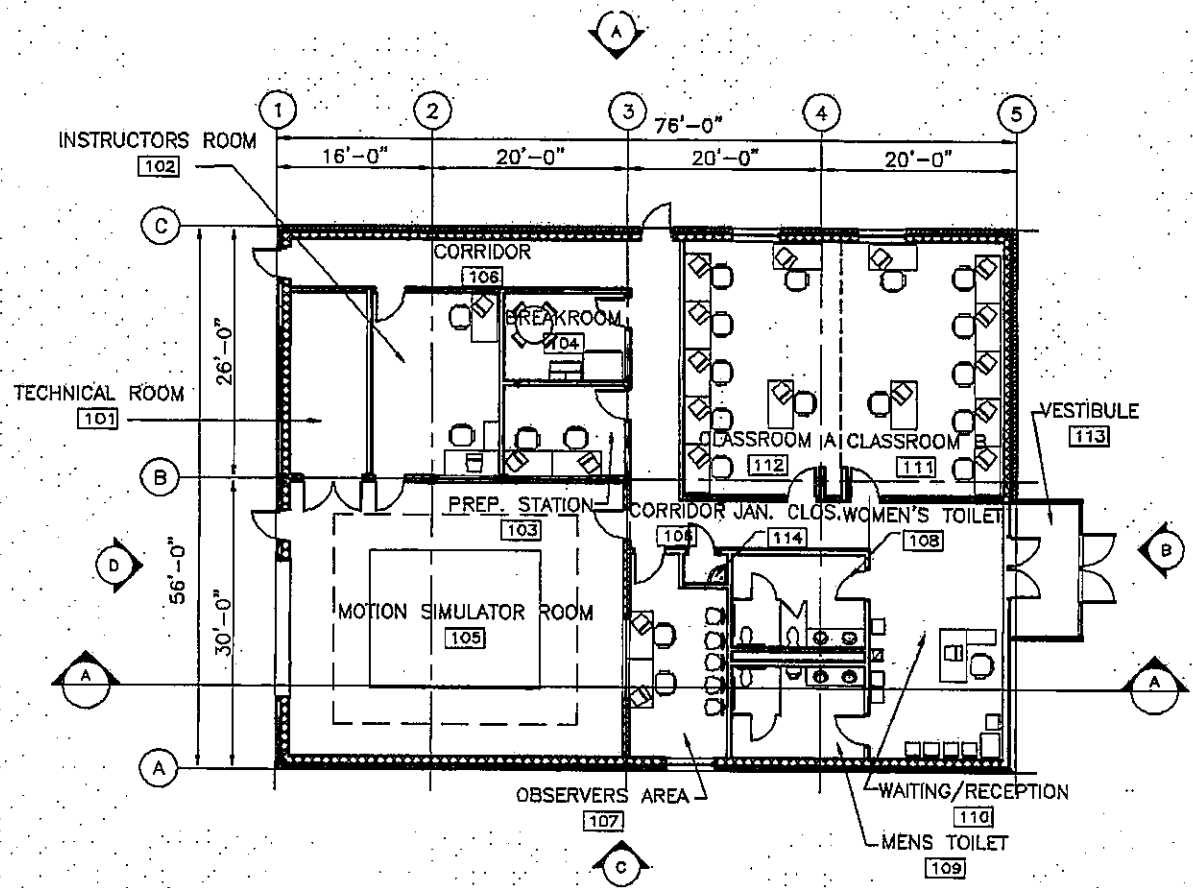

ARCHITECTURAL SCOPE OF WORK
NEW SITE (LAWNDALE) GRADE PLAN

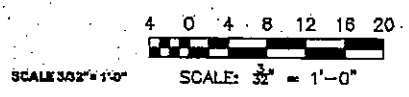



Capital Improvement Program

Project Master Plan

Rail Car Simulator Training Facility

Attachment C.7 Proposed Rail Car Simulator Training Facility Building Elevations

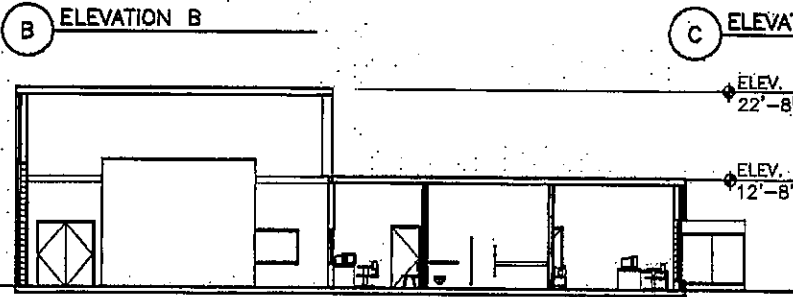
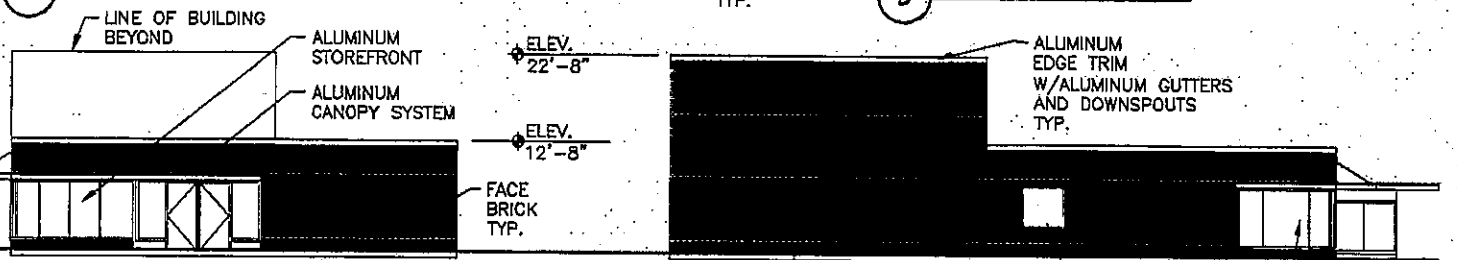
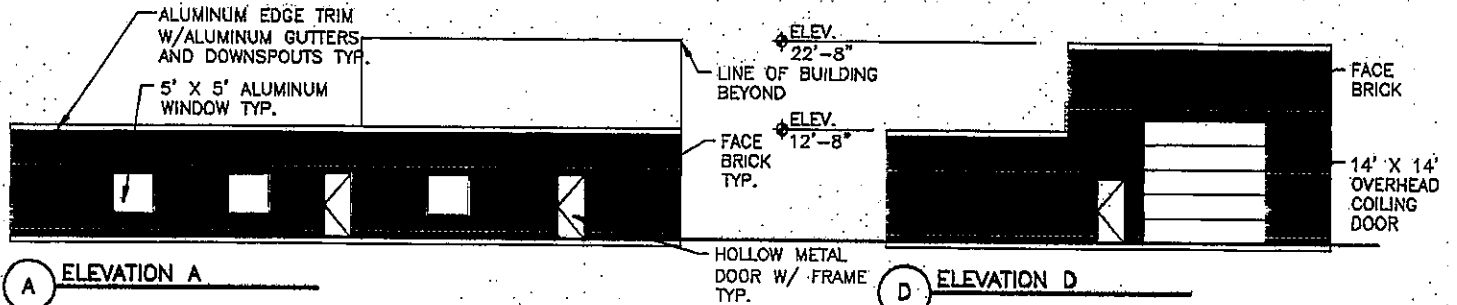

**ARCHITECTURAL SCOPE OF WORK
NEW SITE (LAWNDALE) ELEVATIONS
AND BUILDING SECTION**

